2 CENTS PAY NO MORE!

Chicago Daily Tribune

THE WORLD'S GREATEST NEWSPAPER

FINAL ★★

VOLUME XCIV.—NO. 255 [REG. U. S. PAT. OFFICE. COPYRIGHT 1935 BY THE CHICAGO TRIBUNE.] THURSDAY, OCTOBER 24, 1935.—34 PAGES THIS PAPER CONSISTS OF TWO SECTIONS—SECTION ONE PRICE TWO CENTS IN CHICAGO AND SUBURBS ELSEWHERE THREE CENTS

N. Y. GANG WAR; 1 DEAD, 4 SHOT

Ring of Flame Perils Film Colony

STARS FLEE FIRE AT LOS ANGELES; LOSS 4 MILLION

Downtown Blast Adds to Hazards.

(Picture on back page.)

Los Angeles, Cal., Oct. 23.—(AP)—A brush fire roared out of control tonight near the Malibu summer homes of several movie stars—one of a series in five southern California counties that mounted damages toward $4,000,000 in unofficial figures.

Charles [Chic] Sale, his wife and two sons wrapped coats about their heads and plunged to safety through flames that for a time circled the actor's Malibu ranch.

The raging flames destroyed homes of two motion pictor actors in the Malibu area. One belonged to Lionel Atwill and the was valued at $42,000. The other, owned by Charles Farrell, was valued at $10,000. Neither building was occupied at the time.

No deaths had been reported, but fears were expressed that a few victims may have been trapped in the Malibu area.

The fire in the Malibu hills, fanned by high winds, destroyed several homes and cabins, including 12 along the ocean front.

Loew's State Theater Threatened.

In midtown Los Angeles a fire razed the six story Norton building at Sixth and Broadway, causing damage estimated at $500,000. Loew's State theater was threatened. Sparks, igniting acetylene tanks used by workmen in remodeling a drug store, were believed to have caused an explosion which preceded the fire.

More than 150 patients were evacuated from three sanitariums in the foothill region north of here. Sixty patients were removed from the Lavina sanitarium, where Winnie Ruth Judd, the murderess, hid four years ago, just before it burned to the ground with a loss of $130,000.

Attendants removed 43 patients from the Independent Order of Foresters' sanitarium in Upper Lopez canyon.

Ambulance Crews Trapped.

Fifty patients and four ambulance crews were trapped for more than an hour at the Pauling sanitarium near San Fernando. Fire fighters beat back the flames while the ambulances raced through to safety. The buildings were saved.

High winds damaged citrus and avocada crops in Orange, Ventura, Riverside, and San Bernardino counties. In some areas the crop damage was 50 to 100 per cent.

Eighteen oil derricks valued at $2,000 to $5,000 each were blown down in the Huntington Beach field.

Several small craft were sunk and others damaged at Newport beach and Cabrillo beach.

In Ventura county fire burned along two fronts, one blaze threatening the Lake Sherwood resort, where homes of several film personages are situated.

Three Blazes Subdued.

The fire which started last midnight in the Altadena-La Crescenta area northeast of here, the most destructive in the four centers, was controled late today, as were two blazes in Orange county.

The worst property damage apparently was inflicted in the foothill regions between Mount Lowe and Mount Wilson. Forty residences in this fashionable district were destroyed, including an 18 room structure and two smaller ones belonging to the estate of R. J. and George Busch. A fish pond four feet deep was boiled dry. Loss was estimated at $60,000.

Famous Glass Boat Sinks.

In fear that embers from the Malibu hills fire might be blown into the film beach colony, Hollywood studios late today sent trucks and a large force of workers to remove furniture from homes of players at the resort. Most of the homes are unoccupied at this season except for caretakers.

At Santa Catalina Island, 27 miles west of Los Angeles harbor, wind broke the glass bottom boat Empress from its mooring and it crashed into a pier and sank. A portion of the pier in front of the main hotel was demolished.

NEWS SUMMARY of The Tribune

[And Historical Scrap Book.]

Thursday, October 24, 1935.

DOMESTIC.

New York gangs war; "Dutch Schultz," leader, and four lieutenants shot, one fatally. Page 1.

Film stars flee as brush fires, fanned by wind, carry flames to their homes. Page 1.

Jocky and pal accused of murder in death of "party wife." Page 5.

New York civil service aid ousted when he banks $104,000; doubt story of "race winnings." Page 7.

President Roosevelt, back in U. S., proclaims country is recovering by New Deal policies. Page 7.

Candidate Hamilton Fish Jr. finds Republicans in militant mood; plans to enter primaries. Page 9.

Battle over state unemployment insurance to be principal issue before special session of legislature. Page 10.

THE AFRICAN WAR.

French Premier Laval reveals Mussolini has agreed to withdraw division of troops from Libya to ease Anglo-Italian tension. Page 2.

Mussolini requests end of league sanctions before talking of peace with Ethiopia. Page 2.

Rearm Great Britain, Prime Minister Baldwin sets as campaign issue in announcing house of commons election for Nov. 14. Page 3.

Ethiopian force repulsed in attempt to cut off right wing of Italian army in north. Page 3.

British fleet leaves defense of Island of Malta to five destroyers and coast artillery. Page 3.

LOCAL.

Clergyman denounces auto massacre at funeral of Sidney Smith, calling upon mourners to stop "reckless waste of life." Page 1.

U. S. takes first step into Chicago dramatic projects which will cost total of $723,853 in federal funds. Page 1.

Pedestrian killed by taxicab in Cicero accident; four others injured by autos die. Page 4.

U. S. court to rule today on fight to reopen "Tobacco Road." Page 5.

Col. McCormick tells Young Republicans that nation demands liberty and that a militant party is fighting New Deal regimentation. Page 8.

Great padlock controversy ends; firm must pay lock picker. Page 11.

Fire department expert attributes tragic soy bean plant blast to dust, not hexane. Page 13.

Mayor Kelly invites movie companies to come here and escape California tax. Page 13.

Death notices, obituaries. Page 16.

Radio programs. Page 16.

News of society. Page 17.

WASHINGTON.

New Dealers ask Supreme court to hurry its decision on constitutionality of processing taxes. Page 6.

FOREIGN.

Liberals replace Conservative government in Canada; Mackenzie King new prime minister. Page 13.

Berlin papers adopt milder tone as Germany awaits visit of French good will envoy. Page 15.

SPORTS.

Revolta beats Armour, 5 and 4, for P. G. A. championship. Page 21.

Dykes arranges longer training period for White Sox. Page 21.

"Beat Iowa!" is Illini war cry; it's a big job. Page 21.

Blackhawks' new uniforms set hocky fashion. Page 21.

Northwestern coach shifts team for Minnesota game. Page 22.

Chicago, Wisconsin out to "save season" with victory. Page 23.

EDITORIALS.

The Governor's Unemployment Insurance Proposal; Light Saving; To War on a Shoe String; Frisking the New Deal; Book Titles. Page 14.

FINANCE, COMMERCE.

Federal judge slashes Paramount fees by 2 million dollars. Page 27.

Stocks rush sharply higher to best levels in four years. Page 27.

New Burlington train runs 122 miles an hour. Page 27.

New Haven railroad files application for reorganization. Page 27.

Balanced foreign trade vital to world recovery, says Sayre. Page 27.

U. S. reports heavier volume of war goods exports. Page 29.

Wheat prices lose early advance and close lower. Page 30.

Want Ad index. Page 30.

Average net paid circulation

SEPTEMBER, 1935

THE CHICAGO TRIBUNE

DAILY *in excess of* 800,000

PASTOR FLAYS AUTO MASSACRE AT SMITH RITES

Calls on Mourners to Stop 'Killings.'

BY VIRGINIA GARDNER.

The Rev. Dr. Harrison Ray Anderson disregarded a fixed custom of the Fourth Presbyterian church and departed from the formal funeral service as he stood in the crowded chapel of the church yesterday above the rose blanketed casket of Sidney Smith, noted TRIBUNE cartoonist, who was killed in an automobile accident early last Sunday.

"It is not the custom of this church to deliver a sermon at a funeral service," the young minister said. "It is not the desire of the family that I should. I am not going to preach a sermon now.

Strikes at Trafic Toll.

"Day in and day out we ministers of the gospel are called upon to say services over trafic victims. Usually it is a little handful of persons gathered in some small chapel, and it hardly seems worth while to arouse them, but on an occasion like this I would be false to my trust as a minister of God if I did not speak out against the terrible accidents which occur daily."

Dr. Anderson did not raise his voice. At times he hesitated, apparently groping for words. It was learned later he had not prepared his talk except for a few notes.

Audience Appears Startled.

The afternoon sunlight filtered through the chapel's windows on rows of fashionably dressed men and women and revealed a startled expression on the faces of public dignitaries as Dr. Anderson went on:

"In the eyes of God the most precious and sacred thing is human life. Today human lives are held so lightly that they are squandered, ruthlessly wasted, by reckless driving. Back of this attitude is the lost concept of the sacredness of human life. Without the concept of its value no civilization can endure.

"So today, in the name of God, whose minister I am, and in the name of broken humanity, I speak out. I bring you no statistics. They are too cheap, in this day of murder and madness."

Tragedy in Autumn Setting.

He looked about at the still faces in the formal interior of the chapel, the banked autumn flowers, and, visible through the windows, the scene outside on Michigan avenue where a group of admirers of the dead cartoonist had gathered to wait for his casket to be borne out.

Gov. Horner, former Gov. Emmerson, Judge John P. McGoorty, John T. McCutcheon, Charles M. Hayes of the Chicago Motor club, officials of courts, business men, advertising men, and newspaper publishers were in the audience.

"I don't know how this problem can be solved," Dr. Anderson went on. "Sporadically a public official calls on the public to stop this senseless killing, or a newspaper takes up the attack. But nothing can be done until the tragic waste of it all gets into the consciousness of the American citizen.

Problem of Responsibility.

"Sooner or later the automobile industry must face the problem. How fast a car can they build and turn over to the average citizen? It is their responsibility, and they will be forced to recognize it.

"Government also will have to take responsibility for it. The trafic laws of this city are laughed at. The trafic laws of the state of Illinois are laughed at. In surrounding states drivers do not dare to take their cars out after Jan. 1 without licenses. Here their chief concern is to get licenses with low numbers.

"This morning I saw two cars without any licenses at all. On Delaware place [near the church] a car is parked day after day with a 1934 license on it. There will have to come a new regard for laws meant to protect human lives."

Automobiles and Liquor.

Turning again to the automobile industry, Dr. Anderson declared that "on one page of the press is an advertisment for a faster automobile,

[Continued on page 4, column 2.]

HERE'S A CHANCE TO GET RID OF OUR BOOTLEG POPULATION

Bootlegging has had hard picking since prohibition,

—but now that the shipment to Italy of war supplies is prohibited by the league all our

—retired bootleggers may go over and make a job of the league's economic sanctions. They may make a joke of prohibition.

THEY'RE REALLY WED NOW; GEOGRAPHICAL MISTAKE CORRECTED

Dixon, Ill., Oct. 23.—(AP)—The Nolan V. Millers, whose wedding ceremony Saturday was nullified by a county boundary line, said their vows again today on a roadside near Dixon to make the marriage legal.

Bearing a license issued in Dixon by the Lee county clerk, Miller and the former Luella Hinrichsen went to Rockford Saturday and were united in wedlock by the Rev. R. N. Joselyn.

But after they had returned to their home in Clinton, Ia., Lee county authorities discovered the marriage was invalid because the ceremony was performed in another [Winnebago] county.

So, wearing the same clothes, the original cast returned to Dixon today. Hoping to evade attention, the party proceeded out the Lincoln highway a mile and one-half from the city and there, in the sylvan setting of the roadside, the nuptials were re-enacted.

SHUSHAN BEATS TAX CASE; GUARDS BEAT CAMERAMEN

New Orleans, La., Oct. 23.—(AP)—Abraham Lazard Shushan, 42 year old New Orleans notions merchant who scaled Louisiana's political ladder with Huey P. Long, was acquitted of income tax evasion by a federal court jury tonight. The verdict was followed by wild disorder as friends of Shushan used fists and clubs in efforts to stop photographers from taking pictures.

As the clerk read the verdict cheers swept the packed courtroom. Bailifs rapped for order. Shushan asked that no pictures be taken.

As Judge William Barrett left through a side door for his chambers a photographer snapped a flashlight picture of Shushan. The flare was a signal for several persons, some who were known as bodyguards of the late Senator Long, to rush the photographer, shouting "Get him!" and "We'll break your —— neck!"

A half dozen court bailifs vainly sought to restore order. One of the shouting bodyguards clubbed or struck H. S. Williams, a photographer, behind the right ear, stunning him. Bill McClymont, Item-Tribune photographer, was knocked down on the concrete floor of the corridor. His camera was stepped on and smashed. Paul Votier, a bodyguard, grabbed the camera of Leon Trice, Associated Press photographer, and broke it.

U. S. Dives Into Show Business; Cost $723,853

The United States government will go into the show business in Chicago in a big way next Monday. Four troupes of unemployed vaudeville performers—jugglers, comedians, acrobats, dancers, monologists and masters of ceremonies—will start that day on rehersals for programs that are to be given to the public in park fieldhouses of the city for the next two months.

This will require $25,248 of funds from the federal Works Progress administration. The allotment was approved yesterday by Controler General J. R. McCarl in Washington.

$723,853 for the Drama.

All in all, dramatic projects proposed for the Chicago park district will cost the WPA $723,853, plus a contribution of $94,380 from the park board. The free drama to be financed in this way will range from marionette shows to "Hamlet."

The government vaudeville project will employ 95 persons, of whom 58 will be performers and the remainder property men, electricians, stage hands and wardrobe mistresses. There will be no room for amateurs. Only professional show people on the relief rolls will be accepted.

Idle chorus girls have not been left out of the reckoning, although they are not included in the vaudeville project. WPA officials are expecting funds from Washington for musical comedies.

Questionnaires for Actors.

With vaudeville already approved, the Illinois WPA office at 1319 South Michigan avenue yesterday completed lengthy application blanks for unemployed performers to fill out. Aside from questions regarding personal history there were unusual queries concerning theatrical experience.

For example, the government's prospective actor was asked whether he had had any experience in burlesque or tabloids [the latter meaning a short skit or "tab," a peep show]. WPA officials were quick to deny that they would dish up any burlesque or peep shows. They said they just wanted to find out the background of each applicant.

A special application blank was prepared for those who want to twiddle puppet strings in marionette shows. Aspirants were asked whether they were manipulators, craftsmen, molders, casters, or wood carvers.

JEALOUS BOY FRIEND FINDS HE CAN'T TALK TO HIS GIRL ON JURY

Pittsburgh, Pa., Oct. 23.—(AP)—Judge Frank P. Patterson of Common Pleas court called a juror into his chambers today after hearing a complaint that a man had been talking with an attractive young woman juror.

The girl asked to speak privately with the judge. He reported she said: "It's this way, your honor. He's my boy friend and very jealous. Every time he sees me talk with the man next to me in the jury box he demands to know what we talked about."

The judge called in the "boy friend" and directed him to stay out of the courtroom or go to jail. He left.

HOODLUMS BEAT THOS. H. BEACOM, RAIL NOTABLE

Thomas H. Beacom, 69 years old, prominent retired railroad executive, was severely beaten yesterday by two hoodlums as he was seated in a restaurant at 339 Fullerton parkway. Hudson avenue police said they believed it a case of mistaken identity.

Beacom, who was treated in Columbus Memorial hospital, was general manager of the Chicago, Rock Island and Pacific railroad during the world war and president of the C. R. I. & G. railroad at the same time. He was formerly president of the corporation which owned the building where the attack occurred. Beacom said the two men entered, slugged him with a blackjack, and beat him with their fists. He left last night for his home in Prairie View, Ill.

Golden Eagle Saved from Lake Is Placed in Park Zoo

Rescued from Lake Michigan near the two mile crib off Chicago avenue a week ago, a golden eagle found a home yesterday in the bird house of the Lincoln Park zoo. The eagle, which has a six foot wing spread, had been seen circling the crib for several days by Thomas Kallal, the crib tender. The eagle fell into the water near the crib as it swooped down on a gull.

King's Physician Urges Sterilization of Unfit

YORK, England, Oct. 23.—(AP)—Lord Dawson of Penn, physician to King George, advocated today sterilization of the unfit. "The quality of the race is essential for social progress—even for our survival," he said. "We cannot afford to have vicious strains bred in our midst."

'Dutch Schultz' Is Wounded in Jersey Ambush

(Pictures on back page.)

New York, Oct. 24 (Thursday).—[Special.]—Arthur [Dutch Schultz] Flegenheimer, notorious bootleg king, and four of his lieutenants were shot, one fatally, late last night in two widely separated outbreaks that followed closely on the heels of the torture killing of a rival gang leader in Brooklyn Wednesday morning.

Schultz and two of his bodyguards were machine-gunned as they stood at the bar of a tavern directly opposite the Public Service Terminal building in Newark. Within two hours the gangland front shifted to Manhattan, where two of Schultz's field marshals were mowed down in a barber shop in the heart of the theatrical district.

Shot Four Times.

Otto Berman, 48, New York, wounded four times in the abdomen in the Newark affray, died at 3 o'clock this morning.

Schultz was in a serious condition, but has a chance to live, hospital attachés said.

The other wounded Schultz aids are:

BERNARD ROSENKRANTZ, 36, New York, shot in abdomen in Newark.

MARTY KROMPIER, shot in New York.

SAMMY GOLD, shot in New York.

A bystander also was seriously wounded in the New Jersey shooting. He was Leo Frank, 40, of Newark, shot three times in the top of the head, once in the jaw, twice in the lungs, and once in the stomach. He was said to have a chance to live.

Linked to Amberg Death.

That the Schultz shootings may have been an outgrowth of the gangland feud which resulted in the hatchet murder of Louis [Pretty] Amberg early Wednesday was a theory advanced by high police officials in Brooklyn.

The New York police early this morning announced that the principal gunman in the shooting of Krompier and Gold had been identified from rogues' gallery pictures as Al Stern, or Stein, a former Schultz ally, sought already in connection with seven murders, including a recent underworld killing in Brooklyn and the slaying of a policeman.

The police pointed out that on Sept. 15 last Abraham Meer, reputedly a Schultz lieutenant, was shot to death in the heart of the Brownsville section, dominated by the Amberg racket forces. Meer, the police say, had come to Brooklyn from the Bronx to seek the intercession of one Irving Amron, a butcher, in arranging a split with the Ambergs in their slot machine, policy, and Shylock rackets. Not only was Meer's bullet riddled body found the next day, but Amron also was discovered shot to death.

Relaxed Vigilance Blamed.

Schultz, busy attempting to thwart a federal writ extraditing him to New York, was standing at the bar with his guards. Though he once was supercautious, he appeared to have relaxed his vigilance.

Suddenly two men walked into the door. The bartender, Jack Friedman, said he saw nothing unusual about them. But under their coats they

[Continued on page 8, column 4.]

THE WEATHER

THURSDAY, OCTOBER 24, 1935.

Sunrise, 6:13; sunset, 4:55. Moon rises at 4:34 a. m. tomorrow. Venus is a morning star; Jupiter and Mars are evening stars; Saturn is an evening luminary, visible until about 2 a. m.

Chicago and vicinity—Fair Thursday and Friday; rising temperature Friday; gentle to moderate west and southwest winds Thursday.

Illinois—Fair Thursday and Friday; rising temperature Friday.

TRIBUNE BAROMETER.

TEMPERATURES IN CHICAGO

MAXIMUM, 2 P. M. 49
MINIMUM, 7 A. M. 39

3 a. m....43	Noon 46	8 p. m....45
4 a. m....42	1 p. m....47	9 p. m....44
5 a. m....40	2 p. m....49	Unofficial—
6 a. m....40	3 p. m....48	10 p. m....44
7 a. m....39	4 p. m....48	11 p. m....43
8 a. m....40	5 p. m....47	Midnight ..43
9 a. m....41	6 p. m....46	1 a. m....42
10 a. m....43	7 p. m....46	2 a. m....42
11 a. m....43		

For 24 hours ended 7 p. m. Oct. 23:

Mean temperature, 44; normal, 51; deficiency for October, 51 degrees; excess since Jan. 1, 180 degrees.

Precipitation, none; deficiency for October, .996 of an inch; total since Jan. 1, 32.15 inches; excess since Jan. 1, 4.30 inches.

Highest wind velocity, 17 miles an hour from the north at 8:32 a. m.

Barometer, 7 a. m., 30.42; 7 p. m., 30.48.

October 24, 1934:

Maximum temperature, 68; minimum, 53; mean, 60; cloudy; precipitation, .61 of an inch.

[Official weather table on page 30.]

REARM BRITAIN TO INSURE PEACE PREMIER URGES

General Election Set for Nov. 14.

The War Situation

LONDON.—Prime Minister Baldwin demanded an immediate increase in the British military services in announcing Nov. 14 as the general election date.

ROME.—Mussolini is reported to have taken the stand that until league of nations sanctions against Italy are called off there can be no Italo-Ethiopian peace talks. At the same time Italian officials expressed optimism regarding Italo-British relations. Page 2.

ADDIS ABABA.—An Ethiopian attempt to isolate the right wing of the Italian army on the northern front was reported repulsed. A heavy battle was said to be under way on the southern front, with Ethiopian forces massing in the mountain passes to form a last line of defense for the Ethiopian interior. Page. 3.

BY JOHN STEELE.

[Chicago Tribune Press Service.]

LONDON, Oct. 23.—"In the interests of world peace it is essential our defensive services should be stronger than they are today," Prime Minister Stanley Baldwin told parliament today. He thus established the basis of the government's November election campaign and placed Great Britain definitly in the parade of rearmament.

In order to preserve the soothing effect on Europe of Foreign Secretary Sir Samuel Hoare's peace pledge given to parliament yesterday, Baldwin gave the warmest indorsement of all that Hoare and Capt. Anthony Eden, minister for league of nations affairs, have done at Geneva.

Britain's aim, the prime minister declared, "is a strengthening of the defensive services within the framework of the league of nations for the sake of international peace, and not for selfish ends."

Sets Election Schedule.

Prefacing his foreign affairs speech, Baldwin announced the election schedule. Parliament will be adjourned Friday. Candidates will be declared by Nov. 4, and balloting will take place Nov. 14. The new parliament will meet Nov. 26 for the election of a speaker and the swearing in of members. The state opening will take place Dec. 3.

"I will not pursue a policy or be responsible for the conduct of any government of this country if I am not given the power to remedy those deficiencies that have accrued in our defensive services since the war," Baldwin declared. "While we do not wish to contemplate the possibility of the failure of the league of nations, we wish to have our minds clear as to the course we will pursue if our hopes and expectations remain unfulfilled. We have often heard it said that we ought to take risks for peace.

"We are taking risks for peace, and I say that deliberately. We have never had a war in our minds. I deprecate the use of that word. It can only encourage a dangerous condition of mind, especially in countries which have to depend for their news on what may be submitted to them by their governments."

League Misses Three.

Baldwin dwelt long on Britain's efforts to bolster the league.

"We must remember," he warned, "we are not dealing with the league in the plenitude of its strength as envisaged by its founders. It has been left to one side by three of the most important powers of the world [the United States, Japan, and Germany], and has enjoyed perhaps wavering support from some other members.

"It behooves us to see what we can do to make the league adequate. If I am returned to power I will make the most earnest effort of which I am capable to that end.

"The present position might last for some time, but it might conceivably be found in January that a much more difficult time is coming for the country than today.

"The burden of the prime minister in these critical times is not a light one," he added. "This anxious position may last for many, many weeks yet."

Affirming Secretary Hoare's expression on the Italo-Ethiopian conflict

that no isolated action on the part of Great Britain is envisaged, Baldwin indicated Britain would welcome peace overtures to the league by both Italy and Ethiopia.

David Lloyd George, wartime prime minister, who spoke after Baldwin, told the house that the league will apply economic sanctions against Italy Nov. 10. This first mention of a definite date anticipates the league meeting of Oct. 31, at which members are scheduled to make their final decision. Concluding a bitter speech, Lloyd George commented: "Sanctions might go on for years."

Referring to Baldwin's statement that the "lull in foreign affairs provided an opportunity to stage the general election," Lloyd George expressed surprise, adding:

"If there is a lull it must be because the government has given guarantees."

The wartime prime minister also said he was puzzled by the French announcement last January that she had disinterested herself economically in Ethiopia in return for a concession by Italy which enabled the French practically to leave the Italian frontier unprotected. He wanted to know whether Great Britain had made a similar promise, but at this point the foreign secretary vigorously shook his head in dissent.

Lloyd George also questioned whether the British representatives exchanged a single word with Mussolini on the Ethiopian question at the time of the Stresa conference.

Turning to the subject of the arms embargo, Lloyd George quoted figures to show that from January to September this year France sent 478 tons of distillated coal products and 697 tons of glycerin to Italy in this period.

No Change in League Program.

Replying to this offensive, Capt. Eden pointed out that until a few days ago, when sanctions were drawn up, there had been no obligation on any government not to send arms to a belligerent.

He deplored Lloyd George's efforts to create an atmosphere of suspicion, insisting that Great Britain had done nothing inconsistent with the league of nations covenant. He insisted there were no official discussions of the Ethiopian question at Stresa.

Referring to the improvement in Italo-British relations, Capt. Eden declared that no change was made or would be made in the league program, and that the only assurance given the Italian government was that the British would not take action alone.

"Personally," said Capt. Eden significantly, "I most sincerely hope that in a few days before the nations meet again to consider the date on which the sanctions must be imposed, a settlement may be reached.

"But if one is not reached, the house should not underestimate the effect of the step on which the league will be embarking."

Later Maj. C. R. Atlee, Labor leader, gave formal notice of his intention to move a vote of censure on the government and asked for time for debate. Baldwin regretted that no time would be available before adjournment. He pointed out, however, that parliament was about to appeal to the higher court of the people, where the Laborites could move a vote of censure and, if effective, turn the government out.

Gratification Is Tempered.

The gratification expressed in London today over Premier Mussolini's gesture in deciding to withdraw one of his three divisions of Italian troops from Libya, on the western frontier of Egypt, was tempered somewhat tonight when it was reported the troops will not return to Italy, but merely be taken to Tripoli, which is also an Italian air force base. So far no official indication has been given of Great Britain's withdrawing any battleships from the Mediterranean.

It was reported from Rome tonight that Premier Mussolini had requested France and Great Britain to delay the date for the enforcement of sanctions in order to facilitate diplomatic negotiations at present going on.

What CAN a Kid Throw? Cops Ban Spuds and Stones

Mishawaka, Ind., Oct. 23.—[Special.]—Police here today began a drive against children hurling vegetables and stones at automobiles. All violators, regardless of age, will be arrested.

SANCTIONS BALK ETHIOPIAN PEACE TALK: MUSSOLINI

Italians Optimistic Over British Attitude.

ROME, Oct. 23.—(AP)—Premier Mussolini, it was reported reliably tonight, considers that league of nations sanctions against Italy all but bar Italo-Ethiopian peace negotiations between his country, France, and Great Britain.

[This report apparently refers only to the Italo-Ethiopian peace negotiations and not to the Italo-British situation, which has been further eased by Mussolini's offer to withdraw troops from the Italian colony of Libya, adjacent to British dominated Egypt.]

Il Duce's asserted attitude was disclosed as new hope for peace in Europe and in Africa arose from authoritative Italian quarters.

Withdrawal of Troops Likely.

Withdrawal of one division of Italian troops from the African colony of Libya, it was officially indicated, is likely, and a government spokesman expressed optimism over "unconfirmed reports" that Great Britain contemplates withdrawal of four big warships from the Mediterranean.

In official quarters, where reference was made to Italy's willingness to talk about the Ethiopian dispute, it was stated that "so long as the sanction machine works at Geneva" direct negotiations between the three powers would be 'difficult.'"

From a high source came an expression of belief that "the danger of hostilities with Britain has been reduced by developments of the last few days."

Says Menace Still Exists.

With diplomatic reserve this person explained he could not say the menace is entirely dissipated, since conversations between statesmen of the two nations are continuing.

But, he added with significant emphasis, "Italy never has declined to negotiate further; she only has refused offers thus far made."

As for the war itself, possibility of a new Italian advance on the northern Ethiopian front was seen here tonight after Gen. Emilio de Bono, commander in chief, revealed that preparations were "advanced."

As quiet continued on all fronts, however, some observers thought Italy was waiting for negotiators to decide how much of Ethiopia Italy should receive if a settlement is arranged.

Italian newspapers today were ordered to reduce their size because the purchase of newsprint necessitates movement of gold out of Italy. Effective Nov. 5, no newspaper in Italy—not even Premier Mussolini's Popolo d'Italia—will be allowed to publish more than six pages.

EXPEL 7 PUPILS FOR REFUSAL TO TAKE FLAG OATH

Saugus, Mass., Oct. 23.—(AP)—The Saugus school board tonight expelled seven children from school for their refusal on religious grounds to pledge allegiance to the flag, Waldo M. Russell, chairman of the board, announced.

The children, all members of a religious sect known as Jehovah's Witnesses, had declined to salute the flag on the grounds that it was an emblem of man, and not of God. Their expulsion followed that of Carleton Nichols, 8, from a school in nearby Lynn, who also had declined to pledge the required allegiance.

The Nichols boy, through his father, had brought suit to compel the Lynn school committee to reinstate him in school.

REPROVES POPE

[TRIBUNE Photo.]

PHILOMENA RATTI.

New York, Oct. 23.—[Special.]—Miss Philomena Ratti, 21, who is a first cousin once removed of Pope Pius XI., a graduate of Barnard college last June, strikingly pretty, and a pacifist, took her elevated kinsman to task today for failing to adopt a more "decided" stand against the Italian invasion of Ethiopia.

Interviewed at a residence for Columbia university women, Miss Ratti appealed to Catholic women throughout the world to "organize and take part in demonstrations for peace and against war." Miss Ratti is a "practical" Catholic who goes weekly to mass.

She expressed veneration for Pius, whose father, she said, was her own grandfather's brother.

"I believe the pope is perfectly sincere in his denunciation of war, and I believe he earnestly desires peace," said Miss Ratti, "but I believe his method of obtaining peace is wrong. He should, in my opinion, have taken a more decided stand. He should denounce Italy's attack upon Ethiopia."

Miss Ratti's father, Anthony, is a merchant in Eatontown, N. J. He has been in this country 25 years.

ETHIOPIA FINALLY HEARS OF EVENT TWO MONTHS OLD

ADDIS ABABA, Oct. 23.—(AP)—The slowness with which news travels in Ethiopia was shown today in a report from Gambella that while en route to Eritrea Philip West, missionary of San Diego, Cal., was arrested, the women of his caravan assaulted and his mules seized by Ethiopians.

The truth is that two months ago West, accompanied by a party of American missionaries including women, was detained at Gambella because the party lacked travel permits.

He was not arrested, the women were untouched and their mules were only temporarily detained and later returned to them. After they had secured travel permits the travelers were allowed to leave for the Anglo-Egyptian Sudan, with the exception of West, who preferred to remain to carry on his work.

Chicago Daily Tribune.
THE WORLD'S GREATEST NEWSPAPER

Vol. XCIV. Thursday, Oct. 24. No. 255.

Published daily at Tribune Tower, 435 N. Michigan-av., Chicago, Ill.
The Tribune company, publishers.

MAIL SUBSCRIPTION PRICES.

Mail subscription prices in Ill. [outside of Chicago], Ind., Iowa, Mich., and Wis.—Daily with Sunday, one year, $12.50.
Zones 3 and 4 in states other than Ill., Ind., Iowa, Mich., and Wis.—Daily, $7.50 per year.
Zones 5 and 6, inclusive, Canada, Mexico, and foreign—Daily, $12.00 per year.
Entered as second class matter Aug. 12, 1903, at the postoffice at Chicago under act of March 3, 1879.

MUSSOLINI TAKES FIRST STEP BACK IN ETHIOPIAN WAR

Agrees to Pull Division of Troops from Libya.

BY EDMOND TAYLOR.
[Chicago Tribune Press Service.]

PARIS, Oct. 23.—Premier Mussolini of Italy has taken the first step in retreat since the crisis over Ethiopia developed, French Premier Pierre Laval informed the foreign affairs committee of the chamber of deputies today.

Without waiting for a symbolic gesture of conciliation from Great Britain, Il Duce has definitly agreed to withdraw a division of troops from his African colony of Libya, which adjoins British dominated Egypt, at once. This decision was communicated to Laval directly by Mussolini, the French premier declared, and it is in answer to pressing appeals which Laval himself made.

Expects British to Act, Too.

The premier added that he had "reasons to hope" that Britain will reply to Il Duce's conciliatory gesture by withdrawing some naval units of the home fleet from the Mediterranean, but he did not say that the British government had given him any formal agreement as Mussolini had.

Laval also threw light for the first time on the recent French note to London regarding coöperation between the French and British fleets in the Mediterranean. The note, Laval said, included a definite, precise engagement to come automatically to the assistance of the British fleet if it were attacked as a result of an attempt to apply economic sanctions voted by the league.

The guarantee does not hold good if the British fleet gets into trouble in any way not connected with the application of economic sanctions—if, for example, the British choose to blockade Italian ports on their own responsibility or to exercise the right of search on Italian ships.

Paves Way for Settlement.

The Italian decision to ease the tension with Great Britain by withdrawing troops from Libya does not in itself foreshadow the settlement of the Ethiopian dispute, but it is intended to facilitate negotiations for a settlement.

Efforts to reach an agreement on fundamentals, it is learned, have not made much progress. Laval has had in his possession since last week an Italian note containing new peace terms, but apparently he has not made a serious effort to discuss them with the British.

The French premier has succeeded in persuading both sides to keep quiet for a short time while he makes a last attempt to negotiate a settlement.

Lull Believed Just That.

The present lull in the international situation does not mean any more than that, well informed diplomatic circles here believe. The British, notably, felt that they were making themselves too conspicuous at Geneva and threatening to defeat their own purpose by pushing it too hard.

It was accordingly decided that London would ease up for a few weeks to show the world a disposition to be reasonable and wait for Mussolini to break loose again, after which they could return to the charge at Geneva.

Laval, it is said, is fully aware that there is no fundamental change in the British position, but is glad to take advantage of a breathing spell to try to persuade Mussolini to be reasonable.

There is likewise no change in the French position, it is believed here. Laval still is trying to conciliate the British and Italian points of view, but if Premier Mussolini remains intransigent he will agree to an early application of economic sanctions voted at Geneva last week and eventually no doubt to stiffer measures.

In his hearing before the chamber of deputies committee Laval, it is understood, devoted considerable time to answering charges that both England and France are partly responsible for the present crisis by not warning Mussolini that they would not tolerate war.

Laval admitted that for a long time both the French and British failed to realize that Mussolini was bent upon military conquest of Ethiopia and thought that he merely contemplated a "peaceful penetration."

The premier was given a 100 per cent indorsement by the committee on his peace policy.

FRANCE RESURRECTS OLD LAW IN MOVE TO STOP POLITICAL RIOTS

PARIS, Oct. 23.—(AP)—The cabinet of Premier Laval, answering demands from left wing parties to halt "secret mobilizations" of the Croix de Feu, war veterans' organization, today resurrected a decree of 1901 which makes possible the banning of leagues which are "dangerous to the life of the republic." The decree was ordered strengthened as an additional check against the nationalist Croix de Feu and other extremist organizations.

Another decree, also aimed to satisfy the left, tightened the restrictions on the importation, transportation, and possession of arms.

The cabinet also acted to discourage demonstrations by raising the number of mobile guards from 15,000 to 20,000. The decree laws were issued under the emergency powers granted the premier last spring.

'PUT BLUE GRASS OVER MY GRAVE,' IS ORDER IN WILL

Minute directions for arranging his funeral and for the upkeep of his grave were contained in the will of Robert Nixon Foster, retired bookkeeper of the old Continental Illinois National bank, which was admitted to probate yesterday by Oscar Caplan, assistant to Probate Judge John F. O'Connell.

Foster, who was 75 years old when he died on Oct. 6, directed that $900 of a $1,000 insurance policy be used for his funeral and for the upkeep of his grave. The burial expenditures were itemized as follows: Casket, $300; embalming, $50; herse and carriage, $50; cement vault, $100; headstone, $100, and the balance of $300 was to be invested and the interest used for the care of the grave. He requested that his grave be covered with $2 worth of Kentucky blue grass, one dracæna, four deep red geraniums, four urns and four petunias, at a total cost of not more than $10.75.

Foster set aside $100 for the cost of probate. At the time of his death he lived at 931 Hinman avenue, Evanston. His nephew, Col. William Foster Burns, 14 West Elm street, retired army officer, survives him.

HENDEE IS LOSER IN FIGHT TO KEEP LAKE CO. OFFICE

The Illinois Supreme court at Springfield yesterday refused to grant Lew Hendee, Lake county clerk at Waukegan, a writ of certiorari to review the ruling of the Appellate court, which held that Russ Alford was legally elected to the clerk's office last Nov. 6. The refusal of the Supreme court to take jurisdiction meant that Hendee was unsuccessful in his fight to hold the office and the Lake county canvassing board must issue an election certificate to Alford.

Hendee indicated he would turn over the office to Alford as soon as the Supreme court's mandate is received. Alford will be the first Democrat to hold an elective office in Lake county since before the civil war. Hendee, a Republican, had been clerk since 1910.

Unofficial returns on the Nov. 6 election had given Alford 18,675 votes for county clerk and Hendee 18,528 votes. The canvassing board ruled that the official totals were 18,628 for Hendee and 18,481 for Alford.

Alford declared last night he will act to halt operation of Waukegan's "gin wedding mill" when he takes office.

STAUNING GETS FIRMER HOLD ON DANISH HOUSE

COPENHAGEN, Oct. 23.—(AP)—Voters answered Premier T. A. M. Stauning's challenge to farmer extremists who demanded further devaluation of the krone by strengthening today the government coalition in the lower house of parliament.

PREMIER STAUNING.

In yesterday's elections the coalition increased its seats from 76 to 82 of a total of 149 at stake. The increase went to the Socialists. The Radicals' representation remained at 14 seats, the Conservatives lost one of their 27 seats and the Liberals 10 of their 38.

The Socialists polled 100,000 more votes than their 660,000 in 1932 after three years in office.

KINGSFORD-SMITH RACES TO BAGDAD ON SPEED FLIGHT

LONDON, Oct. 23.—(AP)—Sir Charles Kingsford-Smith, unreported since leaving Marseilles, France, on his attempt to break the England-to-Australia flight record, was believed streaking tonight toward Bagdad, Iraq.

Kingsford-Smith, who was accompanied by his co-pilot, J. T. Pethybridge, said he would land at Athens, Greece, if unable to reach Bagdad by evening. In the absence of reports of his arrival at Athens, it was presumed he had decided to continue to Bagdad. If his plane.

Calls Courts Liberty's Guardian for 400 Years

The courts have protected every advance in people's rights which have been arduously gained in the last four centuries. Dr. Andrew C. McLaughlin, professor emeritus of history at the University of Chicago, declared last night in a lecture at the Art institute on "The Courts and Their Duties Under the Constitution." He said the power of the United States Supreme court to void legislative acts sprang from the character of the American revolution.

The Store for Men

Exclusive with The Store for Men
Hand-made Mocha
GLOVES
Imported from France
$6 pair

Distinctly a value scoop for men who appreciate quality. These imported gloves, made in France by *Kislav*, are exclusive with us in Chicago. They're hand-made throughout; they're washable; and they have a convenient, lasting button and button-hole. The price is remarkable for imported gloves of this high quality; and the quantity is limited. $6

FIRST FLOOR
Also Evanston and Oak Park
For mail or phone orders write or call "Personal Shopping Bureau"

The Store for Men
MARSHALL FIELD & COMPANY

O-G

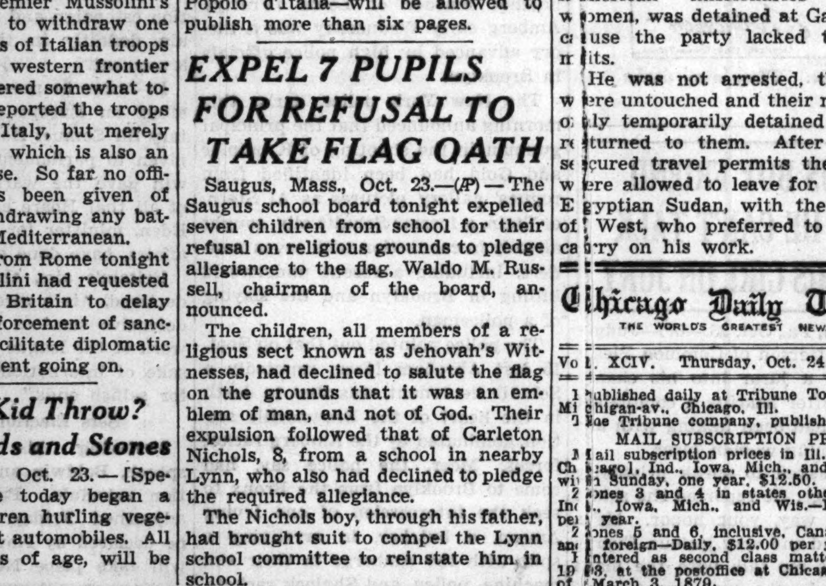

The smartest of the smart in straps...
O-G Super-crafted Shoes in beautiful
STORM GREY SUEDE
ALSO FEATURED IN BROWN OR BLACK
$6.50
This dominant value is VOGUE expressed in the smartest terms ... one of a great collection of distinctive models featured in fashionable SUEDE and CALF ... in BROWN or BLACK.
Most styles in sizes up to 10.

O'CONNOR & GOLDBERG
O-G STORES *for* WOMEN
205 STATE STREET, South—at ADAMS

4616 Sheridan Road	6348 Halsted Street, South	4040 Madison Street, West
159 Madison Street, West	835 63rd Street, East	2748 Milwaukee Avenue
3300 Lawrence Avenue	3225 Roosevelt Road	1253 Milwaukee Avenue

This footwear not available at 23 Madison, East
O-G OUT-OF-THE-LOOP STORES OPEN TONIGHT

Style Preferred: Quality Assured

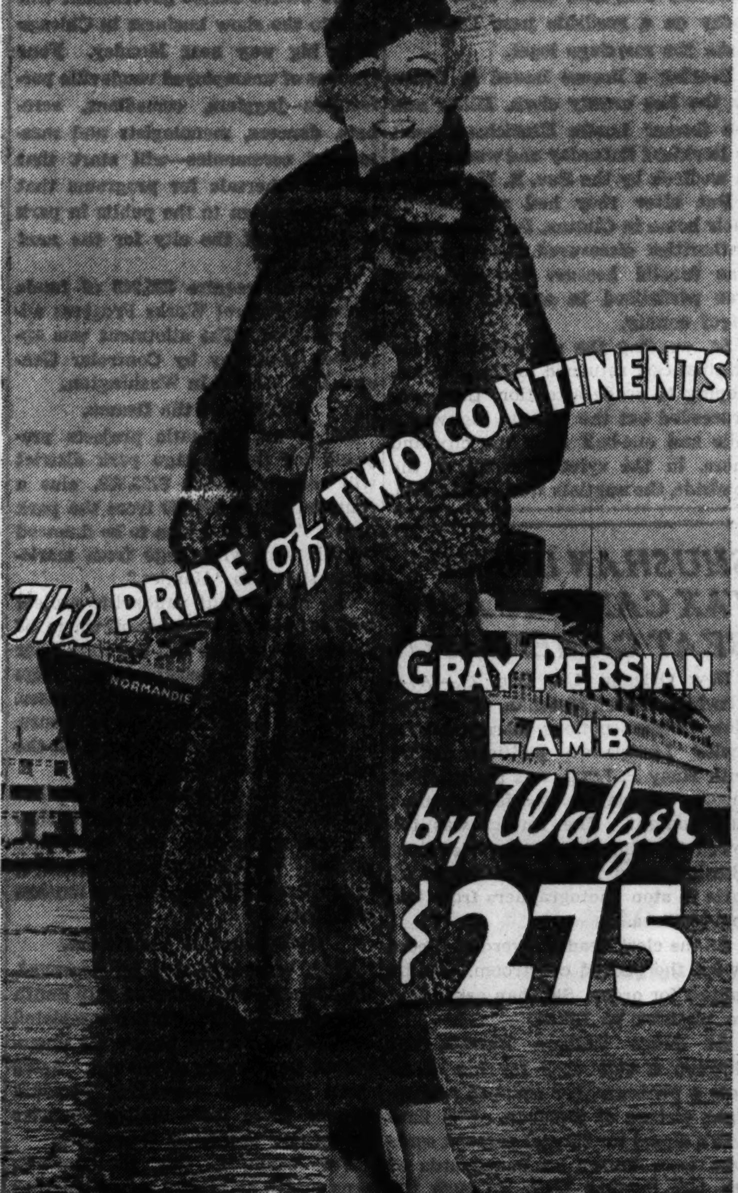

H. WALZER & CO.
Fine Furs Since 1896
215 North Michigan Ave.

ROTHSCHILD VALUE BASEMENT
Quality, value, satisfaction—plus liberal accommodations

An unapproached value sensation
MORLEY COATS
at far below their real worth
$29.75
dress coats · *sport coats*
lamb's wool interlined

Mark our word, they're not $29.75 coats—they'd ordinarily sell for much more. You have the choice of Commodore boucles, Forstmann and Juilliard woolens, the finest mills in the country—and the furs, the tailoring, the styling—every detail stamps them as sensational values at $29.75. Sizes 12 to 44

MAURICE L ROTHSCHILD
MINNEAPOLIS · State at Jackson CHICAGO · ST. PAUL

ITALIANS SMASH ETHIOPIAN MOVE TO SPLIT ARMY

Balk Attempt to Cut Off Their Right Wing.

WITH THE ITALIAN FORCES IN NORTHERN ETHIOPIA, Oct. 23.—[Exchange Telegraph.]—An Ethiopian force of 800 warriors, believed by Italian officers to have been led by the Ethiopian commander Ras Seyoum in person, staged a vain attempt today to cut off the right wing of the Italian army west of Aksum.

The Italian outposts, supported by two batteries of light field artillery, parried the wild rush of the Ethiopians, who were equipped with eight heavy machine guns.

There were no estimates of casualties received here. Ras Seyoum, who is leader of the Ethiopian forces in Tigre province, was reported later to have withdrawn his forces into the valley of the River Gerah, a tributary of the Takkaze river.

Plan Mountain Battle.

[Copyright: 1935: By the Associated Press.]

ADDIS ABABA, Oct. 23.—Ethiopian warriors are massing in the mountain passes that lie between the Ogaden desert and the dark empire's only railroad for a desperate stand against the armies of Gen. Rodolfo Graziani, one of Emperor Haile Selassie's principal war lords reported today.

Dedjazmatch Nasibu, governor of fertile Harrar province in the southeast, arrived at Diredawa, on the railway, with news of the mountain concentrations. He came from Jigiga, east of the city of Harrar.

A Reuter's dispatch said a heavy engagement was reported under way on the southern front between the forces of Ras Desta Demtu, Selassie's son-in-law, and Italian troops on the right wing of the Webbe Shibeli river front.

Selassie Sees Oracle.

In the capital Selassie consulted his oracle and soothsayer and, on the advice of the mystic, decided not to go north to the Dessye front until after Nov. 2, the anniversary of his coronation.

Evil might befall Ethiopia, the soothsayer said, if the emperor should go to the front prematurely, but success surely would follow if he waited until after the coronation ceremony.

The emperor not only will remain for this ceremony, but will participate in the festival of St. George, Ethiopia's patron saint, on Nov. 3. Then he will go to Dessye.

Hyenas Eat Women.

A Macabre incident in the vicinity of Addis Ababa was reported today as thousands of fresh warriors departed for the northern front.

Four Ethiopian women, bringing food to their husbands in the field, were devoured by a pack of hyenas which infest the capital environs. When fragments of their bodies were found the emperor ordered a midnight drive on the hyenas, which are as numerous as rats.

For the first time in the long history of Ethiopia's primitive army regular supplies of food were sent to the front. Heretofore the armies always have seized what food they needed from the populace en route to battle without bothering to pay for it.

Under orders from Selassie, however, 2,000 mules laden with food followed 8,000 soldiers of the crack imperial guard northward today, inaugurating Ethiopia's first attempt at regular government victualization of the army.

A government communique said Italian planes had dropped pamphlets on Makale, southeast of Italian occupied Adowa, proclaiming the traitorous Ras Haile Selassie Gugsa governor of all the territories behind the Allowoho and Takkaze rivers.

Nasibu, the southern general, said that there were a thousand cases of scurvy in the Ogaden, waterless waste south and east of Harrar.

Other rumors, not confirmed, said more than 250 Italians had died of thirst and fever in the Mount Mussa Ali sector of the Danakil desert lands in east central Ethiopia.

The emperor expressed satisfaction, officials said, at the speech of Sir Samuel Hoare, British foreign secretary, in the British parliament yesterday. He particularly liked Sir Samuel's declaration that neither the league of nations nor civilization will condone a multiple breach of treaties.

TIME OUT FOR FESTIVITY

Despite the Italian invasion coptic priests had time early this month for the festival of St. Marie which was celebrated with customary vigor in Addis Ababa. The priests are shown beating their great drums as the festival reached its height. [Associated Press Photo.]

AUSTRIAN HEIMWEHR UNIT VOTES TO OUST MUSSOLINI'S FRIEND

VIENNA, Oct. 23.—(AP)—Prince Ernst von Starhemberg's plan to unite Austria's private armies into a national militia suffered a setback today at Kitzbuehel, where a unit of the vice chancellor's own Fascist Heimwehr [home guard] voted to depose him from leadership. Starhemberg is supported by Premier Mussolini.

Startled officials, who debated suitable disciplinary action for this movement, were confronted by an old Heimwehr regulation which provides that officers be chosen by the men and that the authority come "from the bottom."

The importance of this incident was minimized in official quarters, where it was said the Kitzbuehel "misunderstanding" would be adjusted amicably. There is a general impression that the old Heimwehr statute went out of force when a decree united the Heimwehr, the Catholic Storm Troopers, and other private armies.

FINES 12 DEV-LIN EMPLOYES TAKEN IN GAMBLING RAID

Twelve employés of the Dev-Lin, gambling house near the intersection of Lincoln and Devon avenues in Tessville, who were arrested in a raid by county highway police on Oct. 18, were fined yesterday when they pleaded guilty to gambling charges before Justice of the Peace A. L. Sengstock in the Morton Grove county highway police court.

James Brown, who identified himself as the keeper, was fined $50 and the eleven other employés $1 each. The elusive Bill Johnson, well known gambler and alleged owner of the establishment, who slid out before the raid, was not in court.

Sergt. William Mandernack testified that 300 people were indulging in various forms of gambling when the raid was made.

OUST WALLACE, URGE FARMERS AT CONVENTION

Madison, Minn., Oct. 23.—(AP)—Removal of Secretary of Agriculture Henry Wallace was demanded of President Roosevelt in a resolution adopted unanimously by the Minnesota Farmers' Holiday association in annual convention here today.

"Since Secretary Wallace has not the decency to resign from office and believing the AAA is putting the farmer of this country under a dictatorship," the resolution read, "we demand his immediate removal from office."

Adoption of the resolution followed attacks on Secretary Wallace and the Agricultural Adjustment administration program by various speakers yesterday and today.

BRITAIN LEAVES MALTA DEFENSE TO COAST GUNS

Only 5 Destroyers Stay Near Strategic Island.

BY ALEX SMALL.

[Chicago Tribune Press Service.]

VALETTA, Malta, Oct. 23.—No one looking at this harbor today could believe this is one of Great Britain's Mediterranean sentries and a vital point for empire communications. Basins, which a few weeks ago were crowded with British marine mastodons, now are practically empty. Five little destroyers are the only reminder of the huge part Malta plays in the British naval scheme.

Despite this pacific exterior, the situation is one of preparedness for all eventualities, including an Italian air attack, with a possible attempt at landing upon and seizing the island.

Relies on Coast Defenses.

The real defense should be the fleet, but since the British have moved it to Alexandria in order not to provide the Italians an easy target, Malta is relying on its coast defenses.

The main harbor of Valetta is adequately guarded by modern, high powered coast artillery concealed in ancient fortifications so strong they still are considered good and in caves hollowed out of natural rock.

Many apartments and business houses, including the American consulate, now are fitted up with gasproof chambers made according to official instructions. All around the island barbed wire entanglements defend all creeks and other possible landing spots and the garrison here, which normally is two regiments, now is five.

The final defense, however, rests on the fleet which is now more than two days away.

Sure of Attack on Malta.

The opinion among naval officers here is that in the event of a British-Italian war, an attack on Malta is certain. The Italians could destroy the buildings in Valetta and possibly kill some civilians, the effect of which would be to make the native population bitter against Italy. Its practical value, naval authorities here think, would be to draw the British fleet away from the eastern Mediterranean bases, forcing it to fight the Italians on the spot of the latter's own choice—probably in the waters between Malta and Sicily.

The summary of expert opinion here is that Malta will be the first scene of serious fighting in the event of war, but the Italians would be able to seize Malta only with serious difficulty and hold it only a few days until the main body of the British fleet got into action.

28 LEAGUE NATIONS NOW AID ETHIOPIA IN WAR AGAINST ITALY

GENEVA, Oct. 23.—(AP)—The nations of the little entente, Rumania, Czechoslovakia, and Jugo-Slavia, joined nations of the league today applying an arms embargo against Italy, bringing the number to 28.

At the same time these countries have lifted embargoes on munitions for Ethiopia. This was the first sanction adopted by the league.

Three nations are applying financial sanctions—the second one adopted. They are Russia, Latvia, and Belgium. League attachés were without information tonight concerning reports that Premier Mussolini had asked Great Britain and France to delay sanctions.

Nab 12 Turkish Plotters Against Kemal's Regime

ANKARA, Turkey, Oct. 23.—(AP)—President Kemal Ataturk's lieutenant in the city of Urfa, Deputy Alisaip, and 11 other alleged accomplices in a plot against Kemal have been arrested, it was announced today. Authorities attributed the alleged plot to caliphate partisans living abroad and supporting the Circassian Kurd elements, who are open enemies of Kemal's régime.

30 TO GET FREE 'INTERNSHIP' IN GOVERNING ART

Washington, D. C., Oct. 23.—(AP)—A Rockefeller Foundation grant which will result in an annual crop of thirty "interns" in government was announced today by the National Institution of Public Affairs. The institute proposes to give to the students a course in practical government.

Officials will leave for the west coast tomorrow night, visiting colleges and culling thirty graduates from 1,100 candidates for 1935-'36 internships.

They subsequently will supervise the year's training of each "intern," who will serve as assistant to some high federal official, receiving a full year's credit toward his graduate degree at the sponsoring university for his training. The men selected will replace no personnel and receive no salary.

Capitalist to Build $100,000 Chapel at City Sanitarium

The city council yesterday accepted the offer of Francis J. Lewis, retired capitalist, to finance the construction of a Roman Catholic chapel at the Municipal Tuberculosis sanitarium at a cost of $100,000. Mr. Lewis, who attended the council meeting, was thanked by Mayor Kelly and the aldermen.

"EAT THE RAKLIOS WAY!"

"RAKLIOS GOOD FOOD SATISFIES YOUR APPETITE!"

"IT COSTS NO MORE—TRY IT TODAY!"

Raklios' 22 Good RESTAURANTS IN AND AROUND THE LOOP

Quality, value, satisfaction . . . plus liberal accommodations

ROTHMOOR COATS

$65

lamb's wool interlined

It's fun to buy a Rothmoor because there are so many, many thousands to choose from—and because you're always sure that back of their thrilling style there's matchless Rothmoor quality

Coats $17.50 to $350, sizes 10 to 46, half sizes 33 to 47. 5th fl.

Maurice L Rothschild

State at Jackson

Quality, value, satisfaction . . . plus liberal accommodations

Raccoon or wolf trimmed BRUCEWOOD 3-PIECE SUITS made to sell for $50 and $55 at $39.75

They have a British country gentlemanish air about them—tweeds and monotones buried under oceans of fur. They should be $50 and $55 but our price is $39.75. Sizes 12 to 42. 7th floor

Maurice L Rothschild

State at Jackson

MANDEL BROTHERS

·MEN'S· ·SHOPS·

Another Winter Hand-Out! Greater Than Ever! Our

ANNUAL GLOVE SALE

5,000 pairs . . . all outstanding values! $1.85 pair

PIGSKINS! Genuine pigskin in natural, grey and cork (new rust brown) in snap wrist or slipon style.

FUR LINED! Brown and black cape and grey suede with rabbits' fur lining.

KNIT LINED! Cape in grey, brown or black with seamless knit lining.

CAPESKINS! Smart unlined capes in grey, tan, brown or black.

SUEDES! Imported grey suede with black embroidered back.

SAMPLES! Many pairs of samples from famous manufacturers, including chamois, mocha and pigskin.

Mandel's Men's Shops—First Floor—Wabash.

SQUARE TOE AND HEEL —BLACK or BROWN CALF

(SMART MATCHING BAG $1.00)

A late release inspired by the Mode Militaire

FROM

CUTLER'S HOLLYWOOD FOOTWEAR FASHION STUDIO*

"The LITTLE COLONEL"

The New square-toe-and-heel pump

Of this new footwear creation June Fenton, Cutler's Hollywood designer says—"this charming, girlish design will capture the hearts of Chicago women just as it won the admiration of the most famous actresses in Hollywood!"

MORE THAN 200 STYLES $3.70 CUTLER'S ONE LOW PRICE

*For late style flashes from Cutler's Footwear Fashion Studio, 1201 El Centro, Hollywood listen to Cutler's Radio program "Romance in Rhythm" Sunday afternoon at 3:15 o'clock—WMAQ

CUTLER HOLLYWOOD studio STYLES

one eleven SOUTH STATE STREET—Palmer House

6408 S. Halsted Street · 4746 Sheridan Road · 4105 W. Madison Street

2356 East 71st Street · 2801 Milwaukee Avenue · 1142 Lake Street, Oak Park

COUPON FOR TRIBUNE ACCIDENT INSURANCE POLICY

For New Policy or Renewal, $1.25 a Year

To secure the Chicago Tribune-Federal $7,500.00 Travel Accident Insurance Policy, or to renew for another year one previously issued to you, cut out and fill in the application below and send it with registration fee of $1.25 to Tribune Insurance Dept., Federal Life Insurance Co., 168 N. Michigan Ave., Chicago, Ill. Remit by money order or check payable to Federal Life Insurance Company. (During the first five years, as provided in the policy, the value of all specific indemnities increases 10% each year the policy is renewed.)

☐ NEW POLICY — OR — ☐ RENEWAL

Check here if you wish new policy · Check here if you wish old policy renewed

APPLICATION for $7,500.00 TRAVEL ACCIDENT INSURANCE POLICY

If Renewal, write Policy Number here. No. ....

Issued to Subscribers to the Chicago Tribune

(If you wish a new policy ALL QUESTIONS BELOW MUST BE ANSWERED. If you wish to renew a Policy previously issued to you, indicate above and fill in name, address and policy number.)

Do you apply for a $7,500.00 Travel Accident Policy in the Federal Life Insurance Co., issued only to Subscribers to the Chicago Tribune?.......

What is your Full Name?..

Address? ....

Number Street

....

City State

What is your Age?........Place of Birth?........................

Date of Birth? Month............Day............Year............

Are you Totally Blind or Deaf?.........Are you Crippled to the Extent That You Cannot Travel Safely in Public Places?..................

What is the name and address of person to whom you want this insurance paid in case you are killed? (If not answered insurance will be payable to your Estate.)

Beneficiary's Name? ....

Relationship? ....

Address? ....

Do you certify that you are or will become a subscriber to the Chicago Tribune? ....

Sign your name here..

NOTICE: Not more than one policy will be issued to any one person. Issued Only to Applicants Over 10 and Under 70 Years of Age.

CICERO RESIDENT LOSES HIS LIFE IN TRAFIC ACCIDENT

Hit by Taxicab; 6 Other Auto Victims Die.

Humbert Marco, 42 years old, 1347 South 51st avenue, Cicero, was killed when he was struck by a taxicab yesterday as he crossed Roosevelt road between 54th and 56th avenues in the suburb. The driver was Joseph Przybel, 35 years old, 3116 South 52d avenue, Cicero, a chauffeur for the Morton Cab company. Six other persons died of trafic injuries, four in the County hospital. The victims:

Joseph Skvorla, 26 years old, 3444 West 47th street, a chauffeur. Injured when the automobile in which he was a passenger was struck by a switch engine of the Michigan Central railroad at 53d street and Kostner avenue.

Louis Zauska, 53 years old, 4506 South Justine street. Struck by an automobile at 45th street and Ashland avenue.

Joseph O'Connor, 58 years old, of 4711 Ferdinand street, unemployed, was found last night lying between the street car tracks in front of 405 North Cicero avenue and died shortly afterward in St. Anne's hospital of a skull fracture. Austin police said there were no witnesses, but they believed O'Connor had been struck by an automobile.

Donald Carter, 6 years old, died last night in Belmont hospital of a skull fracture and internal injuries suffered last Friday afternoon when he was hit by an auto while playing in the street at Addison street and Oriole avenue. He was a son of Dewey Carter, 3517 Oleander avenue. John Steiner, 1438 Diversey parkway, driver of the car, released by Irving Park police at the time, is to appear today at the inquest.

Frank Salero, 45 years old, 559 Bunker street. Injured on Oct. 18 when he stepped from a safety island in front of 2241 Blue Island avenue and was struck by a truck driven by Magne Kverness, 3419 Beach street. Kverness was charged with driving with faulty brakes at the time, but no disposition of his case is shown on the police records.

Stephen Martin, 41 years old, 1731 Madison street. Struck by an automobile at Racine avenue and Madison street on Oct. 13.

Second Victim of Crash.

Mrs. John Baxter, 48 years old, of Freeport, Ill., died in a hospital there as the result of injuries incurred when the automobile in which she was riding was struck on Friday by a Milwaukee train on route 26, 2½ miles south of Freeport, Friday.

Earl E. Williams, 48 years old, 1124 Washington boulevard, Oak Park, also was fatally injured in the Freeport crash.

Up to 4 p. m. yesterday 778 persons had been killed in trafic accidents in Cook county since Jan. 1, according to the coroner's office. In that period 607 persons were killed and 13,978 injured within the Chicago city limits.

DOCTORS URGED TO TACKLE TRAFIC SAFETY PROBLEM

Dr. Frank J. Jirka, director of the state department of public health, told the members of the Chicago Medical society in their meeting last night that the society should appoint a committee to recommend a method of appraising the physical and mental responsibility of drivers in trafic accidents. The meeting was devoted to the subject: "What the medical profession can do to reduce automobile accidents."

THE MASSACRE

Chicago's 1935 Trafic Toll

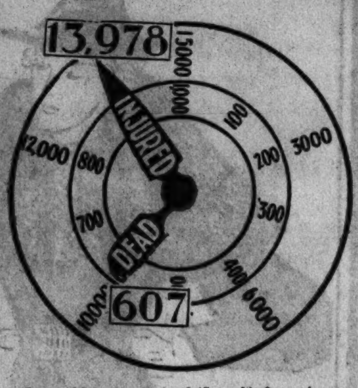

Over 98 per cent of the city's automobile fatalities are of a nature physically impossible on an elevated highway.

MINISTER FLAYS AUTO MASSACRE AT SMITH RITES

Calls on Mourners to Stop 'Killings.'

[Continued from first page.]

and on the opposite page an advertisment for liquor.

"High powered cars and high powered liquor do not go together," he said, raising his voice. Then, without any dramatic emphasis other than the words themselves, he went on:

"Some of you came here to weep. I hope you'll go away to get mad, and do something about it."

"This whole question of violent accidents can become real today to you men who were his friends," Dr. Anderson said, with a brusque, terse movement of his arm toward the casket. "If you have no one moral challenge in your life, make this your own.

Appeal to Change Situation.

"There are forces represented here of state, of advertising, of business, which could change this situation in Illinois almost overnight, certainly within one year. And in the name of God, who created life, I call on you to do it."

Dr. Anderson then delivered a prayer and strode ahead of the casket out of the church, past the waiting men and women on the sidewalk. Burial was in Rosehill cemetery.

Mr. Smith was 58 years old. He resided at 1500 Lake Shore drive.

He is survived by his widow and two children by a former marriage, Mrs. Gladys Smith Luckow of Lauderdale Lake, Wis., and Robert Sidney Smith Jr. of Arizona.

The fatal accident occurred last Sunday just south of Harvard in McHenry county.

ROOSEVELTS AND YOUNG MORROW IN TRAFIC NEWS

Boston, Mass., Oct. 23.—[Special.]—The Roosevelts—both families—and young Dwight Morrow Jr. were featured liberally in the trafic news today. John Roosevelt, son of the President, was the subject of editorial demands to know why his license was not revoked. To which the state registrar of vehicles replied:

"There is no reason to take the license of John Roosevelt away because of the reputation for bad driving of his brothers."

Then at Worcester, Kermit Roosevelt Jr., grandson of "Teddy" Roosevelt, was fined $10 for doing between 70 and 75 in Auburn. He explained that he was in a hurry because he was a week late for school. He objected to being classed with the President's sons in Trafic court publicity.

Morrow, a second year student at the Harvard graduate school, paid a $3 fine for parking his car without lights. He was among thirty others and had little opportunity to make excuses.

RED CROSS ACTS TO MAKE HOMES LESS DANGEROUS

Schools Will Be Enlisted in Safety Campaign.

With statistics to show that home is not always the safe place it ought to be, the Chicago chapter of the American Red Cross will campaign next week for the elimination of accident hazards there. Mayor Kelly yesterday issued a proclamation designating Oct. 28 to Nov. 2 as "home inspection week."

Distribution of 680,000 home inspection blanks will be made in 1,500 public, private, Catholic, and Lutheran schools in Cook and Du Page counties and the southern half of Lake county. Pupils will be requested to take the blanks home and enlist the aid of parents and relatives in discovering and eliminating household accident hazards. Principals and teachers will certify the completed inspections and return certificates to the Red Cross.

Bogan Indorses Program.

"It is a known fact that only 9 per cent of all school child fatalities due to accidents occur while pupils are going to and from school, while 32 per cent occur right in the home itself," said William J. Bogan, superintendent of Chicago public schools, in indorsing the Red Cross program.

More than one-third of all fatal accidents and nearly half of all accidental injuries occur in and about the home, according to Red Cross figures. Last year 34,500 persons lost their lives in home accidents in the United States.

Safety Points Stressed.

The home inspection program stresses the following points:

1. Keep stairways clear, repaired, and lighted.
2. Have secure railings on porches and balconies.
3. Keep a step ladder available.
4. Keep fireplaces screened.
5. Keep matches and utensils filled with hot liquids away from children.
6. Store medicines in clearly labeled containers and keep poisons out of the reach of children.
7. Remove food from tin cans promptly after opening.
8. See that electric cords and appliances are in good condition and avoid touching two electric conductors at the same time.

Maxwell H. Howarth, 800 South Clifton avenue, Park Ridge, has been elected commander of the first aid corps of the Chicago Red Cross.

BEG YOUR PARDON

An item Tuesday said Mrs. Mary Krueger, 3544 South Hoyne avenue, joined the Nazareth Lutheran church, 6000 South Spaulding avenue, shortly before her death on Monday. Her husband, Otto, explained yesterday that Mrs. Krueger, originally a Catholic, had been attending Lutheran services for 31 years although she never was a member of the latter church. In order to participate in communion she joined the Lutheran church and went to the pastor's office where she died.

Blames Drivers' Errors for 90 Pct. of Accidents

Ninety per cent of automobile accidents are caused by bad judgment on the part of drivers rather than faulty equipment, John S. Rapp, investigator for the motor vehicle service of the United States postoffice department, told members of the truck fleet division of the Chicago Safety council yesterday at a noon luncheon in the Great Northern hotel.

THEFT SUSPECT'S SLIT COAT TRICK IS TOLD IN COURT

The method by which John Mitchell, 23 years old, allegedly stole money from street car conductors was disclosed yesterday when he was arraigned before Judge Eugene J. Holland in the South State street court. Police testified that Mitchell would brush against the conductors, put his hand through a concealed slit in his coat and pump quarters from the conductors' money changers.

Complaints charging him with petty larceny were signed by attorneys for the surface lines and the hearing was set for Nov. 6. Mitchell gave his address as the Hotel Martin, 217 North Clark street.

Listen . . li'l gal, I'm SAVING, *been* saving dimes and quarters *every day* for your CHRISTMAS present . . . I eat at B/G . . . . . save on tips, *nobody* tips . . save on luncheons . . get there *before* 11:45 . . we'll SAVE *tonight* on two gorgeous B/G suppers for 40c each. Hi Santy Claus!

B/G

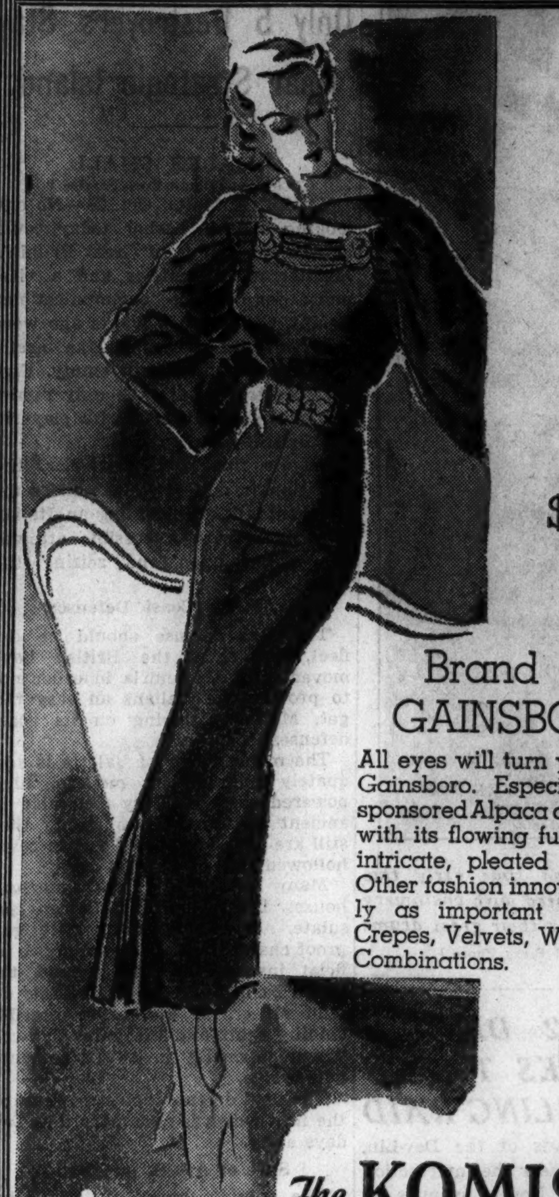

Accent on Value

$12.95

Brand New GAINSBORO'S

All eyes will turn your way in a Gainsboro. Especially the Paris sponsored Alpaca creation shown with its flowing full sleeves and intricate, pleated shoulders. Other fashion innovations equally as important in Mattlasse, Crepes, Velvets, Wool and Satin Combinations.

The KOMISS Co.
100 N. STATE ST., COR. WASHINGTON

Quality, value, satisfaction . . . plus liberal accommodations

ROTHSCHILD-KNOX HATS FOR MEN

They're made of fine fur felt with a custom edge brim in the newest shades—but that's not all—every line and detail is the work of master craftsmen—hatters who take a pride in their creations. Every Rothschild-Knox is truly a work of art

$10

Other Knox hats $5 to $20

Maurice L Rothschild
State at Jackson

Quality, value, satisfaction . . . plus liberal accommodations

Osteo·path·iks

stylish, flexible, nailess shoes that need no breaking in

$7

They need no breaking in

Here's a shoe that actually does everything your foot does, twists, bends, stretches, follows every movement as easily as an old slipper. It gives old shoe comfort from the very first minute—and you have the pick of thirty smart styles to choose from. 8th floor

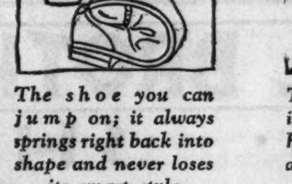

The shoe you can jump on; it always springs right back into shape and never loses its smart style

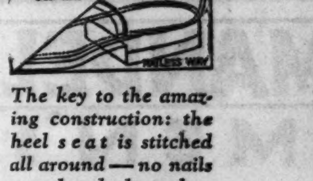

The key to the amazing construction: the heel seat is stitched all around—no nails to break through

Maurice L Rothschild
State at Jackson

AT THE DAVIS STORE

MEN'S TWO-TROUSER SUITS and WINTER OVERCOATS

...That Were Never Intended to Be Sold for Less than $25 and $30...

Two Trouser Suits. . . . You'll wear them twice as long but they will cost you less than a one trouser suit of equal quality and workmanship. . . . You will find just the Suit or Winter Overcoat you want . . . at a price that will balance any budget.

Now at This Special Price $19.75

• Two-Trouser SUITS

In new shades of blue, brown, grey or mixtures. . . . Fine quality worsteds, Cassimeres, twists and tweeds in both plain and sport models. . . . For regulars, longs, shorts and stouts.

• Warm Winter OVERCOATS

Big burly winter overcoats in both sport models and ulster and dress styles. Fine quality materials have been used throughout and every garment well styled and tailored expertly.

Because of the Low Price . . . there will be a Slight Charge for Alterations

Davis—Second Floor—North.

THE DAVIS STORE

State, Jackson, Van Buren — Telephone: Wabash 9800

The Country BROGUE *is the City* VOGUE

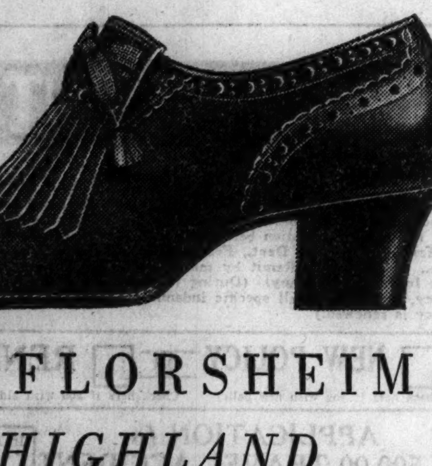

The FLORSHEIM *HIGHLAND* *with the* FEETURE ARCH

This exclusive Florsheim style is ruggedly rural from built-up leather heel to swaggering kiltie tie. And the patented, hinged Feeture Arch—that flexes when you walk, yet is rigid when you stand—will bring a new kind of comfort you'll never find in any other street shoe.

$8.75 . . . $10 and up

FLORSHEIM

Shoe Salon for Women

Southeast Corner WASHINGTON & WABASH (Pittsfield Bldg.)

OUST THAT COLD

—Roots and All—Give It No Chance to Sprout Anew!

Take no cold lightly! The so-called "common cold" is often the start of more serious trouble—flu and pneumonia, for example.

Treat a cold to rout it, not merely to subdue it!

Depend on no half-way measures. A cold, being an internal infection, must be got at from the inside.

Treat a cold with a cold preparation, not with a medicine good for all kinds of ailments.

The wise treatment is Grove's Laxative Bromo Quinine.

Expressly For Colds!

Bromo Quinine is a cold tablet, made *expressly* for the treatment of colds.

It is also internal treatment and of four important effects.

First, Bromo Quinine opens the bowels, a desirable step in the treatment of colds.

Second, it checks the infection in the system, a vital step.

Third, it relieves the headache and fever.

Fourth, it tones the system and helps fortify against further attack.

The Action Called For

These are the four effects a cold calls for and in Bromo Quinine you get it in the form of a single tablet.

Be wise—play safe! The moment you feel a cold coming on, go right to your druggist for a package of Grove's Laxative Bromo Quinine. Begin taking the tablets immediately, two every four hours.

Promptly used, Bromo Quinine will often break up a cold in 24 hours. That's the speed of action you want.

Bromo Quinine contains nothing harmful and is safe to take. Ask for, and insist upon, Grove's Bromo Quinine. The cost is small, but the stake is large.

SUBSCRIBE FOR THE CHICAGO TRIBUNE

DECISION TODAY ON REOPENING 'TOBACCO ROAD'

U. S. Court Will Rule; Injunction Asked.

(Picture on back page.)

The fight against Mayor Kelly's order closing "Tobacco Road" as an obscene stage play was taken to the federal courts yesterday. Federal Judge William H. Holly at 11 o'clock this morning will rule on the producers' petition for a temporary order, enjoining the mayor, the police department, and the city from further interference with the presentation of the play.

After long arguments by counsel yesterday afternoon Judge Holly ruled that an emergency did exist, and indicated that, if after reading the play and the producers' petition he considers it likely that permanent relief may be provided, he probably will issue the temporary restraining order. First Assistant Corporation Counsel Joseph F. Grossman asked that the entire matter be continued and argued on its merits, contending that no emergency existed.

Charge Rights Destroyed.

The petition, filed in the federal court because the producers, Jack Kirkland and Sam H. Grisman, are citizens of states other than Illinois, charged that the property rights of the plaintif had been destroyed without due process of law. The action was filed by the law firms of Levinson, Becker, Peebles & Swiren and Fisher, Boyden, Bell, Boyd & Marshall, and charged further that the act of the mayor was "capricious, arbitrary and illegal and the wrongful use of authority."

Attorney Harold F. Keele read a great portion of the petition in court and gave a history of the book and play. The book was written by Erskine Caldwell, who collaborated in the production of the play. Three companies have been formed and a fourth is being formed, the attorney said. "Tobacco Road" has played to 1,200,000 persons.

Purpose of the Play.

"This play is not a pleasant one," said Attorney Keele, "but neither were 'Journey's End' and 'What Price Glory.' It is presented with artistic skill, dignity and precision. The play shows squalid conditions, and is produced not only to entertain but in the sincere hope that it may arouse the public to help better the economic conditions of an abandoned and ignorant people."

Attorneys for the plaintif argued that an emergency existed in that no other theater could be obtained in which to produce the play due to the mayor's attitude. The license of the Selwyn was revoked for permitting the presentation. Attorney Keele pointed out that Lieut. Harry Costello, police censor, had approved the play on Sept. 2, and asserted that no change had been made since.

Council Upholds Mayor.

Meanwhile, Mayor Kelly yesterday was in receipt of letters and telegrams from all over the country congratulating him on his action in closing the show. At the city council meeting several aldermen endorsed the mayor's action. A resolution praising the mayor was adopted unanimously.

The resolution was introduced by Ald. Roger J. Kiley [37th]. Among the aldermen who spoke at length in favor of the closing of the show, and commending Mayor Kelly, were Oscar Nelson [46th], Jacob Arvey [24th], and James B. Bowler [25th].

Honeymoon Ends

Maria Jeritza, opera singer and bride of Winfield Sheehan, movie executive, pictured as couple returned from honeymoon in Europe. The singer refused to discuss her cancelation of Vienna opera engagements because of reported ill feeling toward her for marrying an American.

[Acme Photo.]

TWO ARE CHARGED WITH MURDER OF PARTY WIFE

Jocky's Pal Seized; Admits Driving Car.

(Pictures on back page.)

Louisville, Ky., Oct. 23.—(AP)—Murder charges in the slaying of Mrs. Evelyn Sliwinski, which climaxed a wild party here last Saturday night, were placed tonight against Willie Saunders, nationally famous jocky, and Walter Schaeffer, an exercise boy for the Headley stable.

Saunders was arraigned in County court here today and released on bond of $5,000. Schaeffer, who admitted he was driving Saunders' automobile the night Mrs. Sliwinski was killed, agreed to waive extradition, after being taken in custody at Baltimore.

Two Versions Told.

Both Saunders and Schaeffer said Mrs. Sliwinski had accompanied them on the party. Schaeffer's version was that Mrs. Sliwinski got out of the car after a quarrel with the other girl in the group. Saunders said Mrs. Sliwinski got out "because she wanted to."

The mangled body of Mrs. Sliwinski was found on the Ohio River road near here early Sunday.

Mrs. Agatha Mackison, 28, the victim's companion on the round of Louisville's "hot spots," told police Mrs. Sliwinski was beaten, thrown from an automobile, and run over twice.

Sought by police after Mrs. Mackison had identified him from a picture as a member of the party, Saunders came here today from Lexington, Ky., and surrendered. He denied he was to blame for the woman's death.

He asserted she had become ill and asked to get out of the car. He said he opened the door for her, let her out, and the car went on.

The jocky also denied Mrs. Mackison's assertion that he had beaten Mrs. Sliwinski and knocked her down in front of a night club, declaring that she stumbled and fell. He acknowledged that he slapped her while they were in the car, but said it was not until after she scratched him.

Saunders said that after the car had been driven away Schaeffer turned around and drove back. He said he had no personal knowledge of the car striking the woman, but said he inferred from Schaeffer's remarks that it had struck her when coming back. He said he had a feeling that the car had bumped something, but as he was in the back seat he did not know what it was.

Gives Different Version.

Schaeffer gave a different version of the party to Police Lieutenant Alfred Cormack in Baltimore.

The exercise boy, who gave his age at 25 and said his home is in Chicago Heights, Ill., said the four had gone for a ride in the country after visiting Louisville roadhouses Saturday night.

Lieut. Cormack quoted him as saying Mrs. Sliwinski, who was riding in the rear seat with Saunders, got out of the car after a quarrel with Mrs. Mackison.

Tells of Driving Back.

The three remaining in the machine drove about two miles farther on, he said, and then turned and drove back by the place where Mrs. Sliwinski had alighted.

As they approached, Schaeffer related, they saw another car circling the spot. When they drove by, he asserted, Mrs. Sliwinski's body was lying on the ground. They did not stop, he continued, but drove on back to Louisville and took Mrs. Mackison home.

His implication was that the "other machine" had struck and fatally injured the woman.

Mrs. Mackison was brought to county police headquarters here this afternoon for further questioning and later was released. Police said no charges would be made against her for the present.

DIVORCE DECREE ENDS NELSON'S EIGHT YEAR FIGHT

Mrs. Evelyn D. Nelson, 44 years old, 5440 North Christiana avenue, was granted a divorce yesterday from Dr. Michael Nelson, a physician at 1001 Belmont avenue, by Superior Judge Donald S. McKinlay. A charge of cruelty was the basis of her suit. The case has been in the courts for eight years. Mrs. Nelson filed her suit in 1927 and Dr. Nelson filed a cross-bill which made a counter charge of cruelty. In the decree Mrs. Nelson gets $80 a month alimony and the custody of their two children, Karleen, 11, and Norman, 12.

Flying Clipper Takes Off from Hawaii for California

HONOLULU, T. H., Oct. 23.—(AP)—Pan-American Airways' Flying Clipper took off here today for Almeda, Cal., at 3:01 p. m. [7:31 p. m., Chicago time] today on the last leg of its return trip from Guam.

HOME COMFORT
HEATING ECONOMY ASSURED. 1 TO 3 YEARS TO PAY.
HESS STEEL FURNACE OR AIR CONDITIONER
PHONE SEELEY 2000
HESS CO., 1211 S. WESTERN AVE. (est. over 62 years)
REPAIR-CLEANING ANY FURNACE

IT COSTS NO MORE TO EAT in HARDING'S Colonial Room

ONE OF TONIGHT'S DINNERS
Cream of Chicken Soup with Croutons
GRILLED HAM WITH FRESH MUSHROOMS
Honey-nut Sweet Potato
Broccoli, Polonaise
Hot Blueberry Bran Muffins with Butter
Peach Salad with Fresh Raspberry Dressing
Pumpkin Pie
Beverage
Sizzling Sirloin Steak Dinner, $1.00

Harding's JUST WONDERFUL FOOD
COLONIAL ROOM—21 S. WABASH

MALING BROTHERS
Turn Back History's Pages . . . And Present . . .

"Miss Colonial"
We give you the outstanding style hit of the year. A high fashion Big Buckle Colonial that has caught on like wildfire.
MALING'S Are First in Chicago to Bring You This Fashion Success at a Popular Price!
$2.95
In BLACK BROWN GREEN

NEW HANDBAGS
Smart bags, that are copies of $8 and $10 models, to harmonize with your new colonial shoes. In suede, suede-bark, and calf. $1

MALING BROTHERS
34 SOUTH STATE ST.
231 SOUTH STATE ST.
New North Side Store
4720 SHERIDAN ROAD (Just South of Lawrence Ave.)
6320 S. HALSTED ST. 3218 LINCOLN AVENUE 2764 MILWAUKEE AVE.
3249 LAWRENCE AVE. 4039 W. MADISON STREET 1335 MILWAUKEE AVE.
NEIGHBORHOOD STORES OPEN THURSDAY NIGHT 3249 ROOSEVELT ROAD

MANDEL BROTHERS
a store of youth a store of fashion
a store of moderate price©

A Star Fashion!
The Glenda Farrell
Leather Coat
$19.75
The clever star styled this pig grain sports coat—all Hollywood adopted it—featured by us—it sold out! We've reordered—and here it is again. Willow, walnut, black. Sizes 14 to 20.
Blouse and Skirt Shop—Third Floor—Wabash.

QUALITY, VALUE, SATISFACTION—PLUS LIBERAL ACCOMMODATIONS

Hickey-Freeman
America's finest made suits topcoats & overcoats
$50
The same quality sold last season for $60 and $65

Bigger business, lower overhead give you this great opportunity. They represent a perfect combination of costly fabrics, customized needling and master designing. We present America's largest selection of these famous clothes

Suits and overcoats of finest imported materials
The kind custom tailors charge $135, $150 for
$75

A vast showing of Hickey-Freeman overcoats — the world's finest

SOUTH AMERICAN LLAMAS
It's a magic cloth — soft and silky beyond description. Ulsters and raglans, plain colors and patterns
$115

IMPORTED MOSS FINISH FLEECES
They have a rich sheen all their own; plain colors, plaids and herringbone effects. Ulsters, raglans
$75

GLEN SPRAY OVERCOATS
A Scotch loomed fleece—luxuriously soft and warm—wool lined—game feather colorings. Ulsters and raglans
$85

BRITISH FLEECE OVERCOATS
Subdued patterns as well as plain colors, browns, grays, oxfords — great coats, ulsters and raglans
$65

Men's suits (all sizes and proportions), 2nd fl. Young men's suits, 4th floor. Overcoats and topcoats, 6th floor

MAURICE L ROTHSCHILD
MINNEAPOLIS — State at Jackson CHICAGO — ST. PAUL

IT'S ALL IN FUN

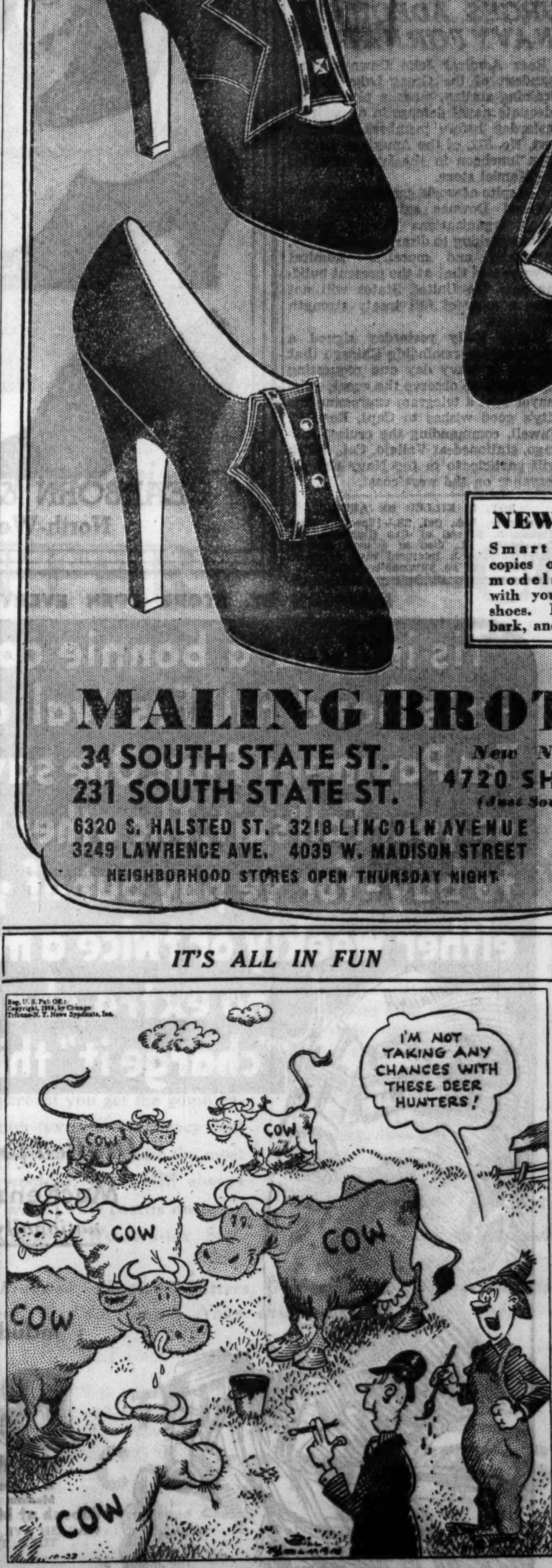

[ADVERTISMENT]

QUICK RELIEF FROM CONSTIPATION

That is the joyful cry of thousands since Dr. Edwards produced Olive Tablets, the substitute for calomel.

Dr. Edwards, a practicing physician for 20 years, and calomel's old-time enemy, discovered the formula for Olive Tablets while treating patients for chronic constipation.

Olive Tablets do not contain calomel, just a healing, soothing vegetable laxative, mild and pleasant.

No griping is the "keynote" of these little sugar-coated, olive-colored tablets. They help cause the bowels to act normally. They never force them to unnatural action.

If you have a "dark brown mouth" —bad breath—a dull, tired feeling—sick headache caused by constipation —you should find quick, sure and pleasant results from one or two of Dr. Edwards Olive Tablets.

Thousands take them to keep right. Try them. 15c, 30c, 60c.

for FIRST AID in Relieving Common Skin Ailments or Injuries always rely on Resinol

FORCES MASSED FOR HEARING ON NEW TIME TODAY

Friends and Foes to Argue Before Aldermen.

The second public hearing on the proposal to conserve daylight, by adopting eastern standard time in Chicago, will open at 10:30 a. m. today before the city council's judiciary committee on the 3d floor of the city hall.

Friends and foes of the permanent daylight time ordinance introduced in the council by Ald. B. A. Cronson [4th] have been massing forces for today's hearing, and a day long committee session is in prospect. At the first hearing Oct. 14, advocates of permanent daylight saving outnumbered opponents two to one.

Under Three Leaders.

At the Oct. 14 hearing the campaign for eastern time advanced on three points, under the following leaders:

DR. JULIUS H. HESS, president of the Chicago Medical society, who declared that the time change would be a health measure for children and adults alike. He was supported by P.-T. A. representatives, housewives, and in telegrams from other medical men.

BISHOP BERNARD J. SHEIL, who sounded another keynote in a telegram which urged the adoption of eastern time for the recreational benefits offered in addition to health advantages.

JUDGE JOHN GUTKNECHT of the Trafic court, who declared that trafic accidents and fatalities will be reduced if eastern time is adopted.

Today Chicago business leaders and civic organizations will present pleas for the time change.

Business Men to Aid.

A. H. Krom, president of the Chicago Federation of Business Men's associations, enrolling almost every business and civic organization in the city, said yesterday that the federation's executive board has officially approved eastern time and will send representatives to today's hearing.

The members of the executive committee of civic organizations advocating the change and the organizations they represent are:

MR. KROM, Sheridan Center association.

WALTER L. EGAN, Greater Southwest association.

T. ARTHUR EVANS, All-Chicago Civic association.

CHARLES A. CHURAN, Woodlawn Property Owners' association.

ROBERT E. L. BROOKS, South Chicago Businessmen's association.

J. J. CARROLL, Hyde Park Chamber of Commerce.

ELMER C. KRAUTER, Englewood Business Men's association.

WILLIAM A. DUDLEY, Greater Central District association.

E. J. GNAEDINGER, Halsted-W. Roosevelt Business Men's association.

H. BARRY McCORMICK, Citizens Council of Northwest Chicago.

AUSTIN J. PRITCHARD, Sheridan Center association.

WILLIAM C. CALVERT, North Central association.

R. H. Fogler, vice president in charge of operation for Montgomery Ward & Co., said yesterday he is opposed to eastern time. "Unless the railroads also change time it will confuse our shipping schedules and mean disadvantages," he said.

Unions Favor Change.

The executive board of the Chicago Typographical union, No. 16, voted for the eastern time ordinance, and announced it would be represented at the hearing. Other unions, including jewelers and metal workers, said they would appear for the ordinance. The milk wagon drivers and postmen are expected to again appear against it. Labor generally has remained neutral, although employés of the Olson Rug company voted 708 to 314 for the time change.

T. Kekkonen, business agent of the Journeymen Tailors' union, said yesterday he favored eastern time and would be represented today. "It will save the eyes of our workers and will improve their health," he said.

Ald. Cronson urged that persons favoring the time change be present at the hearing. "Letters demonstrate that the ordinance is popular, but the people must remember to make themselves heard before the committee," he said. "You can be sure that certain groups who feel they will suffer personal or financial disadvantages will be there with all the strength they can muster."

Appointment of Colored Attorney Given Approval

Appointment of Wendell E. Green, colored attorney, as a member of the civil service commission, was approved by the council yesterday. Green resides at 5526 Ingleside avenue.

ACQUITTED OF SHEEP THEFT.

Morrison, Ill., Oct. 23.—[Special.]—James Feese of Milledgeville has been found not guilty of stealing sheep by a jury in Whiteside County Circuit court. Three more indictments for stock stealing are pending against him and he is still held.

5½ Hours ST. LOUIS
"Banner Blue Limited"
Lv. Dearborn Station ....12:30 noon
Lv. Englewood ....12:43 noon
Ar. St. Louis, Delmar Station.... 5:41 pm
Ar. St. Louis, Union Station ..... 6:00 pm
Observation-drawing room-parlor cars... lounge-parlor cars... chair cars... splendid meals... radio.
"St. Louis Special" leaves Chicago 4:50 pm
"Midnight Limited" leaves Chicago 11:50 pm
All Trains are Air-Conditioned
Phone HARrison 4500 For reservations and tickets.
Ask about our All-Expense Tours to Mexico
WABASH

LEADERS FOR TIME CHANGE

The following organizations, officials of organizations, and representative citizens have publicly announced their indorsement of eastern standard time for Chicago as a measure offering health and economic benefits:

Chicago board of education.

William J. Bogan, superintendent of schools.

Dr. Herman N. Bundesen, president of the board of health.

Dr. Julius Hess, president of the Chicago Medical society.

Dr. Morris Fishbein, editor of the Journal of the American Medical association.

Cook County Federation of Women's clubs.

Chicago Real Estate board.

Chicago Federation of Business Men's Associations.

South Chicago Business association.

South Shore Chamber of Commerce.

Backed by Aero Commission.

Chicago Aero commission.

Illinois Emergency Relief commission.

The Most Rev. Bernard J. Sheil, auxiliary bishop of the Catholic church of Chicago.

Dr. Joshua Oden, president of the Chicago Church federation.

Mrs. Henry W. Hardy, president of the Chicago and Cook County Federation of Women's Organizations.

Sisterhood Beth Eliezer.

Howard M. Sims, manager of the Chicago Clearing House association.

M. J. O'Brien, president of the Chicago Stock Exchange.

Mrs. Charles Clauss, Parent-Teacher association district director.

Mrs. Clark L. Reed, P. T. A. district director.

Mrs. James E. Grant, P. T. A. district director.

Dr. Isaac A. Abt, child specialist.

Dr. Robert A. Black, child specialist.

Pastors Favor Change.

Dr. Howard H. Brinker, rector St. Bartholomew's Episcopal church.

Dr. A. A. Smith, pastor Rogers Park Presbyterian church.

Dr. Aubrey S. Moore, superintendent Chicago Home Missionary society.

Mrs. Mark P. Mears, president of the Women's City club.

William Truesdale, treasurer Inland Steel company.

C. R. Smith, president American Airlines.

John C. Bowers, president Chicago Real Estate board.

Rabbi Louis L. Mann, Chicago Sinai temple.

Mrs. Arthur Washo, representing the Cook County Federation of Women's clubs.

Percy Wilson, director Chicago Real Estate board.

D. F. Kelly, president of the Fair store.

Dr. Dudley S. Stark, rector of St. Chrysostom's church.

Judge John Gutknecht of the Trafic court.

Abel Davis, chairman of the board of the Chicago Title and Trust company.

Unions Want Change.

Dr. John Thompson, pastor of the First Methodist church.

Mrs. Arthur A. Adams, president Hirsch High school P. T. A.

Arno C. Hoffman, Photo Engravers' union No. 5.

Frank Rango, secretary Barbers' union No. 548.

Fred M. Kofink, secretary International Metal Engravers' union.

Joseph Crispino, secretary United Garment Workers' union.

F. A. Higbee, secretary of Photo Finishers union.

Joseph A. Shenoha, secretary International Jewelry Workers union.

Michael Artery, business agent, Machinery Movers union.

Frank R. Adams, Chicago Electrotypers union.

The Forty-Fifth Ward Civic club.

Harvey T. Hill, executive vice president of the Chicago Stock exchange.

Charles M. Hayes, president of the Chicago Motor club.

Mrs. Edward E. Wayful, president of the Catholic Woman's league.

Villages to Follow Suit.

In addition to the partial list given above hundred of citizens have approved daylight saving time, either personally or as representatives of organizations, in letters to Ald. Cronson.

The villages of Oak Park and Palos Park have passed formal resolutions indorsing eastern time for Chicagoland, and officials of these suburbs have announced they will take similar action: Gary, Evanston, Aurora, Highland Park, Waukegan, Winnetka, Homewood, Harvey, Calumet City, and Blue Island.

ADMIRAL DOWNES URGES ADEQUATE NAVY FOR NATION

Rear Admiral John Downes, commandant of the Great Lakes Naval Training station, made a plea for an adequate naval defense in an address yesterday before members of Naval post, No. 372, of the American Legion at a luncheon in the Ivory room of the Mandel store.

"In spite of world conditions today," Admiral Downes said, "there are many organizations in the United States working to disarm our country, physically and morally." Admiral Downes said that at the present building rate the United States will not have a navy of full treaty strength until 1942.

Mayor Kelly yesterday signed a proclamation reminding Chicago that Sunday is Navy day and requesting all citizens to observe the event. The mayor sent a telegram expressing the city's good wishes to Capt. Reed M. Fawell, commanding the cruiser Chicago, stationed at Vallejo, Cal., which will participate in the Navy day observance on the west coast.

BOY, 9, KILLED BY AUTO.

Vincennes, Ind., Oct. 23.—[Special.]—Jack Highsmith, 9, son of Ora Highsmith, St. Francisville, Ill., died in a local hospital early today of a fractured skull when he was struck by an automobile yesterday.

NEW DEAL ASKS EARLY RULING ON PROCESSING TAX

Plea Made to High Court by U. S. Attorney.

[Chicago Tribune Press Service.]

Washington, D. C., Oct. 23.—[Special.]—The New Dealers today asked the Supreme court to hurry its decision on the constitutionality of the processing taxes and thus settle a dilemma which is playing havoc with President Roosevelt's budget.

Solicitor General Stanley Reed appeared before the court at noon today and moved that the Hoosac Mills case, first agricultural adjustment case to come before the court, be heard Nov. 20.

"The confusion resulting from the unsettled state of the law is materially interfering with the administration of the normal functions of the government," Reed admitted in asking that the AAA decision be speeded up.

Big Drop in Collections.

How "materially" the processing tax tangle is upsetting the New Deal is revealed by treasury department reports which show that only 49 million dollars in processing taxes have been collected since July 1 this year, compared with 169 millions during the same months last year. The rest is tied up by temporary injunctions.

Drying up of the processing taxes threatens to unsettle President Roosevelt's budget estimates. The President at the end of last month predicted a 670 million dollar increase in tax collections this year, including processing taxes. Actual collections are barely keeping pace with those last year.

"Of Great Public Interest."

"The question as to the constitutionality of the taxes imposed under the agricultural adjustment act, as amended, is one of great public interest," Reed declared in asking for an early decision. "It vitally affects not only the government but thousands of tax payers throughout the country. More than 893 million dollars have been collected in taxes up to June 30, 1935, which have been taken into account by the government in its budget estimates."

The formal motion filed by Reed opened with the following sentence: "The solicitor general, pursuant to rule 20, paragraph three, of this court, moves to advance the above entitled case for a hearing on or as near the twentieth day of November, 1935, as may be agreeable to the court."

Attorneys for the receivers of the Hoosac Mills, who are defendants in the appeal to the Supreme court, objected to the granting of the motion. They argued that hearing of the case on Nov. 20 would not allow them sufficient time to prepare their defense properly. They suggested a hearing on Dec. 9. The Hoosac Mills won the case when it was argued before the Circuit Court of Appeals.

Collapse of the processing taxes under a barage of injunctions has complicated the New Deal's financing. It has left the AAA without any income but with the same obligation for making benefit payments to farmers.

Processing tax collections thus far this month are less than one-fourth of what they were a year. Only 10 million dollars in such taxes have been collected this month compared with 45 millions during the same period a year ago.

Benefit Payments Continue.

Meanwhile, the payment of benefits for crop reduction has had to continue. Total AAA benefits and expenditures this fiscal year aggregate 211 million dollars with only 49 million dollars in processing taxes to pay for them, compared with total of 192 millions and taxes of 169 millions last year.

Couple Win $4,400 Verdict in a Neighborhood Quarrel

A jury before Judge John T. Cummings of Kewanee, sitting in the Circuit court here, returned a $4,400 verdict yesterday for Dr. P. Nicholas Salazar, 5836 North Keating avenue, and his wife, Isabel, against William G. Weber, 5898 North Caldwell avenue, a real estate man. The Salazars charged that Weber entered the yard of their home on June 27, 1934, and assaulted them after Mrs. Salazar objected to noise at a party in the back yard of Weber's home the night before.

Quick Relief for Head Colds
● Keep nasal passages "anti-cold" with Penetro Drops. They strengthen nasal functions and help Nature to throw off colds. Contain ephedrine and are clinically tested and approved for balanced medication. 25c, 50c, $1 bottles. At all druggists.
PENETRO NOSE DROPS
MADE BY THE MAKERS OF PENETRO.

HASSEL'S Shoes
Dashing Fall Styles
..at Astonishing Savings
$2.95 and $3.95

EXCITING values by the hundreds in fascinating, smartly styled shoes of superior quality! New straps, ties and pumps in every luxurious Fall material at only $2.95 and $3.95—and our expensively made Hand-Turned and Town Mode walking shoes are Chicago's best "buys" at $4.95. You save with safety at Hassel's convenient loop store. We guarantee satisfaction.
DEARBORN & VAN BUREN
North-West Corner

Sally
SUIT CLEARANCE
¼ OFF
on entire stock of Fall suits

All $12.95 Suits NOW $9.71
All $16.50 Suits NOW $12.37
All $19.50 Suits NOW $14.62
All $25.00 Suits NOW $18.75
All $29.50 Suits NOW $22.12
$19.50 Sally Suit of Chevron Monotone Tweed with wide notch collar of French Beaver (dyed Coney) Now $14.62
Really a money-saving opportunity when you can choose from the entire stock of Fall suits at ¼ off. Fur trimmed and swagger models of all wool fabrics and silk lined. Make your selection early.
ON SALE ONLY IN THESE
Sally FROCK SHOPS
27 N. State Street 35 S. State Street
4740 Sheridan Road 925 East 63rd St. 1631 Orrington, Evanston
2754 Milwaukee Ave. 3226 Lincoln Ave. 115 S. Michigan, So. Bend
6328 S. Halsted St. 1110 Lake St., Oak Park 137 W. Wisconsin, Milwaukee
NEIGHBORHOOD STORES OPEN TONIGHT

MADISON ST. STORE OPEN EVERY EVENING
'Tis indeed a bonnie combination -this Bond Fall Festival and Bond's Ten Payment Plan. One saves ye money on your Fall suit. The other makes it easy to buy-for ye pay out of your income, either weekly or twice a month. There's no extra charge when ye "charge it" this Bond way.

Drafted for our Fall Festival!
MacKenzie Worsted Suits
nationally featured at $32.50
$25
including two trousers
BOND CLOTHES
65 W. MADISON ST.
Next to Morrison Hotel
Madison St. Store Open Every Evening
Wabash at Monroe 6339 So. Halsted St.
WABASH AVE. AND HALSTED ST. STORES OPEN TUES., THURS. AND SAT. EVENINGS

FOR YEARS OVER 50,000 DOCTORS HAVE USED OR RECOMMENDED
PLUTO WATER
DO AS DOCTORS DO
FOR CONSTIPATION
Quicker Safer Relief

..chest COLDS
yield quicker to this direct VAPOR-POULTICE ACTION

Just rub on VICKS VAPORUB
ACTS TWO WAYS AT ONCE
Advertise in the Tribune

Kroger Consumers
BIG HITS for the thrifty shopper
LARD PURE Kettle rendered, Brick or tub 17¢ LB.
MICKELBERRY'S PORK SAUSAGE MEAT U. S. Govt. Inspected. Guaranteed finest Pork Sausage. LB. PKG. 21¢
Fine quality guaranteed
EGGS Large clean ones. For cooking, frying or baking. Dozen 28½c
COFFEE SPOTLIGHT A smooth and fragrant blend. 2 1-lb. pkgs. 29¢
Sliced BACON Lean Sweet Brand No rind, no waste ½ lb. pkg. 17½
FISH
In Our Modern 80 Meat Markets
FILLET
Genuine Branded HADDOCK All white meat—no bone—no waste. 2 Lbs., 27c
Ocean PERCH Each fish cellophane wrapped. All pink meat—no bone, no waste. Lb., 19½c
HALIBUT STEAK LB., 23c
OYSTERS Fres-shore Brand—solid pack—no water added— Quart 43c

The CHICAGO TRIBUNE Will Pay
$5,000 IN CASH PRIZES
FOR BEST ANSWERS TO
FIDDLE RIDDLES
SONGS OF LONG AGO IN RIDDLES
THE NAME OF A WELL-KNOWN SONG IS REPRESENTED BY THIS RIDDLE. SOLVE THE RIDDLE AND NAME THE SONG.
No. 34—CHICAGO TRIBUNE

The Name of This Song Is: ________
● A new riddle appears each day in the Daily Tribune. Hold all Riddles until you have the complete set of 42. Then send them in. For rules, Prizes and previous Riddles, get back copies from your newsdealer or the Tribune.
Tune in W-G-N Tonight at 7:15
THE NEXT RIDDLE WILL APPEAR IN TOMORROW'S TRIBUNE

ROOSEVELT BACK IN U. S.; DEFINITE REVIVAL CLAIMED

Asserts Again His Stand Against a War.

BY WALTER TROHAN.

[Chicago Tribune Press Service.]

Charleston, S. C., Oct. 23.—[Special.]—President Roosevelt sounded the keynote of his 1936 campaign today with the declaration that the country is coming back under the planned economy of his New Deal. At the same time he renewed his pledge to keep this country "free and unentangled" from war.

The President took up the political campaign he opened in his recent western tour in an impromptu address under the shadows of the turreted towers of the Citadel, state military school. Several thousands gathered to greet him on his return to continental America after his three weeks' fishing cruise from the west coast.

Sees Signs of Comeback.

The President said he found definite evidence that the country is coming back on this trip west, across the great plains, in the Rockies, and finally on the west coast.

"Not one dissenting voice was heard against the general admission this country is coming back," he emphasized. "You could see it with your own eyes. Today on landing I am told the same story about South Carolina."

The South Carolinians, who are coming back with the aid of 120 millions of federal easy money and who are seeking another 477 millions for a canal from Columbia to Charleston, cheered.

"Yes, my friends," the President continued as the applause died, "we are on our way back, not just by chance and not by a mere turn of the balance of a cycle. We are coming back, my friends, more soundly because we planned it that way, and don't let anybody tell you any different."

Many Problems Ahead.

The President jutted out his jaw and then flashed his characteristic grin.

"There are many grave problems ahead. So I have come back sunburned, full of health, and ready to tackle a great many things."

The President reiterated his stand for peace by recalling that three weeks ago he had promised in his address at San Diego to keep this country out of war.

"I tried to make it clear then and I want to make it clear now," he said, "it will be my earnest effort to keep this country free and unentangled from any possible war that may occur across the sea."

The President began his remarks by thanking his hearers for their warm welcome. He recalled that his last visit to Charleston was made when he was an assistant secretary of the navy under President Wilson.

Since that time, he observed, the Citadel had moved. He congratulated the city on the reproduction of the famous structure.

Asked About Job Drive.

One of the "grave problems" confronting the President was thrust at him in an informal press conference in the admiral's flag quarters aboard the cruiser Houston, which brought him to Charleston. He was asked to comment on the impending collapse of his drive to put 3½ million employables on relief to work by Nov. 1.

Told that the deadline was nine days off and only about 1 million 300 thousands persons were actually at work, the President fixed an icy stare on the questioner. After a moment he replied cryptically that Nov. 30 was 39 days off.

He added that Nov. 1 had never been set as the deadline. He was told Works Progress Administrator Harry Hopkins, who accompanied the President on the cruise, with Secretary of the Interior Harold L. Ickes, had frequently and loudly proclaimed Nov. 1 at the deadline.

He'll Stand on Three.

Mr. Roosevelt answered that he had never said so, and that he had been very careful to say that substantially 3½ million persons would be put to work. If 3 million are at work by Nov. 30 he said he would be satisfied with the 4 billion dollar program, and that it could not then be considered to have fallen down.

Hopkins, who dashed past reporters waiting at the gangplank, evaded questioning on the collapse of the drive.

"I don't know anything about anything," he declared. "I won't talk. Try and make me talk."

The President said he had made no plans as yet for continuance of the works program next year. He evaded further questioning on works relief by telling of a two hour and twenty minute battle with a sail fish off Cocos Island in the Pacific last Oct. 11.

He said he remembered the date because it was the birthday of "the Missus," and recalled sending her a wire telling her of the capture of a birthday present. He added that he gave her another present.

The fish, a 134 pounder, 9 feet 6 inches in length, he said, was frozen and below decks in a hermetically sealed coffin. He plans to give the fish to the Smithsonian institution on his return to the White House.

The President said he will see Secretary of State Cordell Hull as his first official action in Washington tomorrow. He intends to study the latest development of the African war.

During the day he will confer with officials and in the evening he will make a five minute radio address for the "Mobilization of Human Needs."

BACK FOR WORK

Fredric March, motion picture star, and Mrs. March, aboard liner as they returned to New York after a vacation in Europe.

[Acme Photo.]

CIVIL SERVICE AID OUSTED WHEN HE BANKS $104,000

New York, Oct. 23.—[Special.]—Because his explanation that he won $68,155 at the race tracks in three years is regarded as "incredible," Joseph A. Ruddy, a brother of Stephen Ruddy, Tammany district leader of the Sixteenth assembly district, was suspended today as physical director of the municipal civil service commission and charges have been preferred demanding his removal.

The suspension of Ruddy was ordered by President James E. Finegan of the municipal civil service commission as a result of an investigation of alleged fixing of civil service examinations. The investigation was conducted jointly by the civil service commission and Commissioner of Accounts Paul Blanshard. The next step, Mr. Finegan said, will be to determine whether Ruddy should be removed on the basis of the charges preferred.

Father of Swimmer.

According to Blanshard, Ruddy, the father of Ray Ruddy, noted champion swimmer, deposited $104,006.80 in banks during the period between Nov. 2, 1931, and Dec. 31, 1934.

The removal charge is based on the ground that Ruddy "consorted with fixers" and made "incredible explanations of bank accounts."

Commissioner Blanshard said today that Ruddy "swore his winnings from horse race gambling during three years when he served as physical director of the municipal civil service commission amounted to $68,155, while his total salary for that period was $11,331. Ruddy misrepresented the nature of certain cash items in his bank account, and this misrepresentation throws considerable doubt upon the explanation of his swollen bank account. His deposits from Nov. 2, 1931, to Dec. 31, 1934, amounted to $104,006."

The report goes on to say that the Ruddy case was not "broken" when it first developed in July, but withheld temporarily, pending the arrest of Richard Lundy, 29, alleged fixer.

Charges Examination Deal.

Lundy, Blanshard charges, accepted $300 in cash from Harry Neville of Brooklyn, a candidate for the fire department in January, 1935. The sworn testimony of Neville is that Lundy accepted the $300 for payment as a bribe to Ruddy, the Blanshard report reads, and Lundy admits accepting the $300 and telling Neville that the money was for Ruddy.

Lundy, however, now denies paying the money to Ruddy, although Lundy, alleged to be a distant relative of Ruddy, introduced Neville to Ruddy at the New York Athletic club. No money passed at that time, the Blanshard report states.

LOCKS UP CLERK, ROBS STORE.

Clarence Overzet, 950 West 71st street, clerk in the National Tea company store at 2835 West 61st street, was locked in the store's ice box by a robber who took $21 yesterday.

RHEUMATISM

Many have found relief by drinking

ROCKY DELL MINERAL WATER

This natural alkaline mineral water helps Nature by neutralizing irritating acids and throwing off toxic poisons—just as Nature intended. "Keep well with ROCKY DELL for a few cents a day."

PHONE MONROE 1764 for FREE TRIAL OFFER & BOOKLET

ROCKY DELL SPRING, INC.
1115 W. Washington Blvd.
(Bottled only at the Spring in Woodman, Wis.)

MARSHALL FIELD & COMPANY

BIEN JOLIE

Black Magic

for every figure type

Sleek black satin in foundations that almost magically bring your figure into lines of slender beauty. Suave all-in-ones, girdles and bandettes . . . practical, wearable and sophisticated as the new dark dresses for which they are designed. They're a refreshing relief for your wardrobe of light under-fashions, and bring you both costume harmony and marvelous contour control.

Corsets—Fifth Floor, South, Wabash
Also at Evanston and Oak Park

1. For tall-average figures. Silk satin with imported elastic invisibly boned. Bra of Alencon patterned lace. $15.50.

2. Firm step-in girdle of rayon satin and imported elastic. $12.50. Bandette of beautiful Alencon patterned lace. $2.75. In silk satin. $3.50.

3. For larger women. A built-up shoulder model of rayon satin, firmly boned. Alencon patterned lace top. $17.50. Same style in silk satin and imported elastic. $26.50.

4. For average figures. Rayon satin with indestructible knit elastic, lined and boned. Semi-contour bra of Alencon pattern lace. $10. The same style made for tall figures. $14.95.

5. Evening all-in-one of silk satin and imported elastic with backless uplift bra of dainty lace. $16.50. The same model fashioned of rayon satin and Swiss knit elastic. $8.50.

[ADVERTISMENT]

Kidneys Must Clean Out Acids

The only way your body can clean out Acids and poisonous wastes from your blood is thru 9 million tiny, delicate Kidney tubes or filters, but beware of cheap, drastic, irritating drugs. If functional Kidney or Bladder disorders make you suffer from Getting Up Nights, Nervousness, Leg Pains, Backache, Circles Under Eyes, Dizziness, Rheumatic Pains, Acidity, Burning, Smarting or Itching, don't take chances. Get the Doctor's guaranteed prescription called Cystex (Sisstex). Works fast, safe, and sure. In 48 hours it must bring new vitality, and is guaranteed to do the work in one week or money back on return of empty package. Cystex costs only 3c a dose at druggists, and the guarantee protects you.

Surface Pimples
Acne pimples go and leave skin surface clear when you use
POSLAM
A CONCENTRATED PRODUCT
Send for FREE SAMPLE Poslam STATION G NEW YORK

THE HUB FOR OVERCOATS

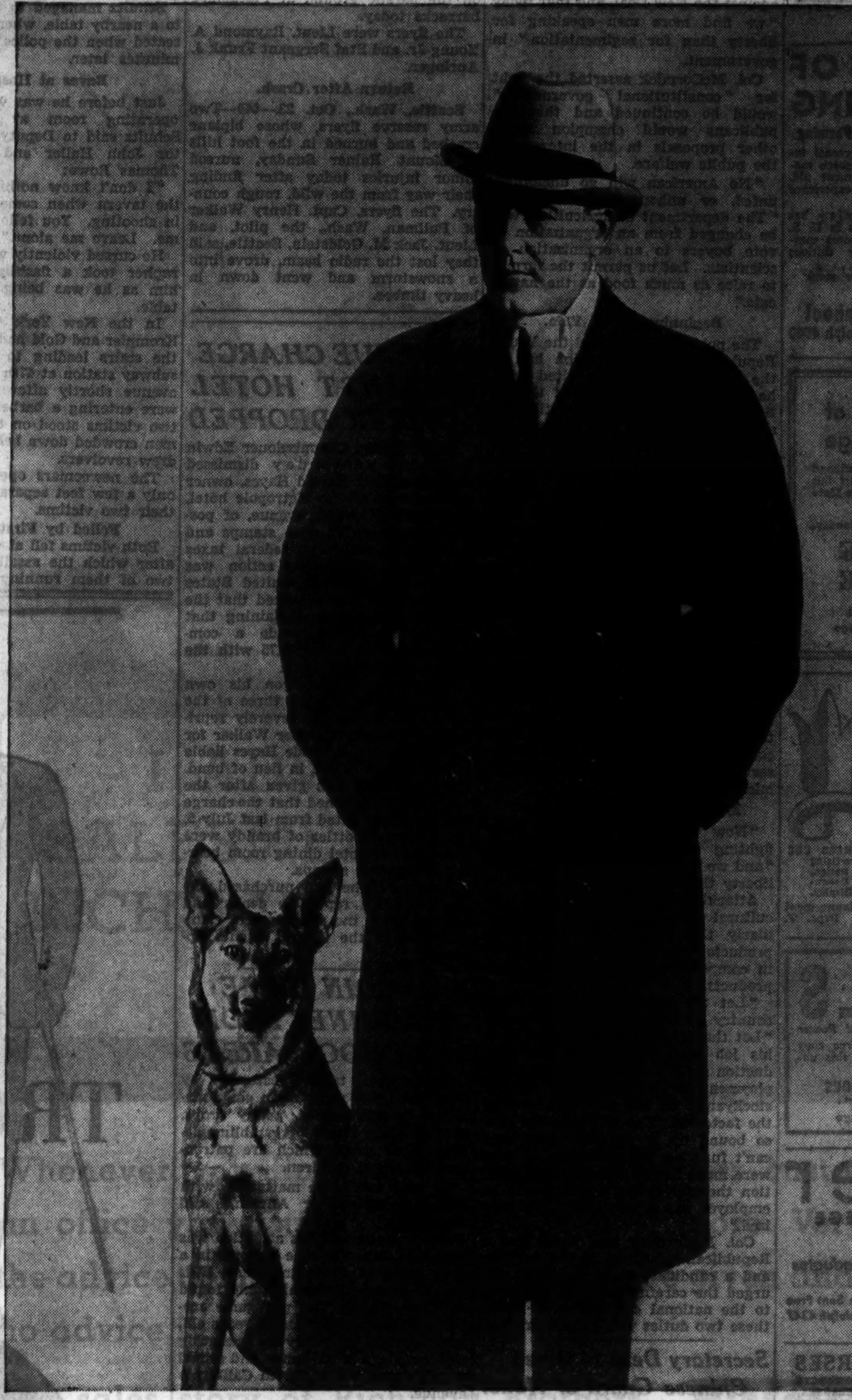

Featuring the Remarkable

WINTER-TEX COAT

$35

A Soft Fabric That Wears Well

You have often seen fabrics so soft and luxurious that you like to stroke them with your fingers. But it is difficult to weave a fabric of that type which wears well.

In the Winter-tex Overcoat you get the combination of the two. Winter-tex is a soft, fleecy coat with a deep nap that looks and feels like the most expensive imported woolens, yet it will always give you satisfactory wear. This coat is made by the makers of the famous Worsted-tex Suit.

If you looked at Winter-tex fabric through a powerful microscope you would see only the *long* fibres of pure virgin wool and the *long* fibres of luxurious Angora. No short strands are used. You would see how these long fibres on the outer surface of the yarn intertwine and form a *natural* long nap that does not wear off easily.

Single and Double Breasteds—Raglans, Ulsters, Guard Models, Balmacaans, Sport Backs—Oxford Grays, Oxford Blues, Medium Grays, Navy Blues, Browns, Tans—Checks and Plain Patterns.

THE HUB
HENRY C. LYTTON & SONS

State and Jackson, CHICAGO — Orrington and Church, EVANSTON — Marion and Lake, OAK PARK — Broadway and Fifth, GARY

AN AMERICAN SHIP TO EUROPE
EVERY WED. AT NOON
To Cobh, Plymouth, Havre, Hamburg
Pres. ROOSEVELT . . . Oct. 30; Dec. 26*
MANHATTAN . Nov. 6; Dec. 3;* Jan. 3*
Pres. HARDING . . . Nov. 13; Jan. 8
WASHINGTON . . . Nov. 20; Dec. 14*
*Special Holiday Sailings Thurs., Tues., Fri., Sat.
AGENTS EVERYWHERE
UNITED STATES LINES
Company's Office, 216 N. Michigan Ave., Chicago. Tel. Randolph 6840.

EDUCATIONAL

ELEMENTS OF ACCOUNTING
New Evening Class Now Forming
Class restricted in size for personal instruction. All textbooks and lesson material furnished. Free placement aid. No previous bookkeeping experience necessary.
LaSalle Extension University has trained 10% of all C. P. A.'s in U. S. New, modern quarters—all rooms completely air-conditioned. Low tuition; easy terms.
Get full details—call, write or phone
Dept. T
LaSalle Resident School
9 W. Washington St. Randolph 4540

Evenings Count at The Gregg College
A short course in Gregg Shorthand qualifies you for a position. Start this Monday. Write, call or telephone State 1881 for Catalog.
New day classes start every Monday.
The GREGG COLLEGE
Home of Gregg Shorthand
6 N. Michigan Ave., Chicago

OLDEST PROFESSIONAL ART SCHOOL IN AMERICA
The RAY SCHOOLS
NEW TRENDS IN ART FOR BUSINESS USE
Advertising Art, Photography, Advertising Copy and Layout, Lettering and Design, Color, Photo-retouching, Interior Decoration, Men's Fashions, Window Display.
Personal Training - Individual Advancement
116 S. Michigan Blvd., Chicago. Dept. T.

DIESELS
Fast Replacing Other Forms of Power
It is worth a postal card for free copy of "Diesel News" to learn what this uncrowded field offers you?
HEMPHILL DIESEL SCHOOLS
"A National Institution"
2022 Larrabee St., Chicago

moser BUSINESS COLLEGE
Only Four Year High School Graduates Enrolled
Students May Enter Now. Bulletin Sent Free
116 S. Michigan Ave., Chicago, Randolph 4347

SPARE TIME COURSES
ALL PRACTICAL ART SUBJECTS
SPECIAL PAINTING CLASSES
NIGHTS—SATURDAYS—SUNDAYS
CHICAGO ACADEMY OF FINE ARTS
FOREMOST FOR TWO GENERATIONS
18 SO. MICHIGAN AVE. Cen. 2912

EVENING SCHOOL
THE ART INSTITUTE OF CHICAGO
Classes in Drawing, Painting, Advertising Design, Interior Decoration, Costume Design, Photography, etc. Register now for Day, Evening and Saturday Classes. Tel. CENtral 7081 for further information.

COMPTOMETRY
Secretarial—Business Courses
Start Any Monday. Free Prospectus
METROPOLITAN Business College
37 South Wabash RANdolph 2637

COMPLETE BUSINESS COURSE
Training you can sell! A school noted for its famous graduates. Choice of alert young people intent on LEADERSHIP. Write or Phone Ran. 1575.
18 S. MICHIGAN AVE., CHICAGO
BRYANT & STRATTON

SPEEDWRITING
Beginners take 100-120 words a minute in 8 wks. Not a machine. Both sexes. Low cost. Also Gregg, Munson, Comptometry, Bookkeeping, Switchboard, Typing, Cashiering. Big Loop School. Franklin 4122. 190 N. State.
CHICAGO BUSINESS COLLEGE

ARMOUR INSTITUTE OF TECHNOLOGY
A college of engineering and architecture, 42nd yr. 4 year courses leading to B.S. Degrees. All student activities. Athletics. Good living accommodations. Bulletins on request. Tel. Vic. 4600.
3300 FEDERAL STREET · CHICAGO, ILLINOIS

AIR CONDITIONING
Days and Eves. Also Radio, Drafting, Engineering, Electricity, Architecture. Accredited. FREE BLUE-BOOK. CHICAGO TECH COLLEGE, 20A, Tech Bldg., 118 E. 26th St. VIC. 8376

National College of Education
Teacher training and regular college courses. For complete information write Box 522M, Evanston, Ill.

CENTRAL Y COLLEGE
Junior and Senior College and High School courses for men and women. Day and evening classes. Low tuition. Free catalog and folder. 19 S. La Salle St. CENtral 6787

DePaul University
Liberal Arts—Law—Commerce—Music—Drama—Secretarial—Loop High School—Days and Evenings. Call, write or telephone Central 8194 for Catalog. 64 E. Lake St., Chicago.

Northwestern University
Evanston and Chicago, Illinois. 8 Complete Schools. Downtown evening classes. Write for Bulletin.

WALTON SCHOOL of COMMERCE
Walton-trained Bookkeepers, Accountants and Secretaries are better paid.
Dept. T., 332 So. Michigan Ave.

AERONAUTICAL Engineering
Administration, Licensed Airplane & Engine Mechanic. Day & Eve. Classes Now Starting. Free Catalog. Aeronautical University, 1338 S. Mich. Av., Chicago

NATION DEMANDS FREEDOM, SAYS COL. M'CORMICK

Militant Party Fighting for It, He Declares.

[BY THE ASSOCIATED PRESS.]

Col. Robert R. McCormick, editor and publisher of THE CHICAGO TRIBUNE, told members of Young Republicans, Inc., last night that a "militant party" has taken up arms against the New Deal, and that today "we find more men speaking for liberty than for regimentation" in government.

Col. McCormick asserted the fight for "constitutional government" would be continued and that Republicans would champion many other proposals in the interest of the public welfare.

"No American will go unclothed, unfed, or unhoused," he asserted. "The department of agriculture will be changed from an organization of vote buyers to an organization of scientists. Let us permit the farmer to raise as much food as the nation eats."

Beginning of the Tide.

The publisher addressed the Young Republicans in Constitution hall of the Hamilton club. He cited what he termed the opposition of the nation's press to the "unconstitutional" restrictions of the national recovery act as the beginning of the tide of opposition to the Democratic administration.

Publishers, he said, were met in Washington with "insult, vituperation, and coercion" when they proposed safeguarding the freedom of the press under the newspaper code. He said they were assailed in public speeches, over the radio, and on the motion picture screen for their stand, but that steadily the "rectitude" of the embattled newspapers became plainer.

"With the Supreme court's invalidation of the NRA a great wave of encouragement surged over the country, and the people, feeling that their constitutional rights would be preserved, began to speak," Col. McCormick said.

Militant Against Oppression.

"Now we have a militant party fighting oppression," he continued, "and we find more men speaking for liberty than for regimentation."

Attacking the administration's agricultural policy, he condemned particularly the importation of coconut products from the Philippine Islands in competition with American dairy products.

"Let the tenant farmer in this country go back to work," he urged. "Let the discharged farm hand have his job back. Increased farm production will not only increase employment on the farm but in our stockyards, on the railroads, and in the factories. The railroads are now so bound up in red tape that they can't function satisfactorily. If they were made free to handle transportation themselves more men would be employed and equipment modernized."

Col. McCormick said there was a Republican platform to be written and a candidate to be selected. He urged the careful choice of delegates to the national convention at which these two duties will be performed.

Secretary Dern Is Given Chinese Guard of Honor

SHANGHAI, Oct. 24 (Thursday).—(AP)—A military guard of honor supplied by the Chinese government met Secretary of War George H. Dern of the United States today when he returned from Nanking.

U. S. NAVY AND MARINE FLYERS KILLED WHEN TWO PLANES COLLIDE

Pensacola, Fla., Oct. 23.—(AP)—Lieuts. Robert F. Coates of the navy and N. J. Pusel of the marine corps were killed today when a plane piloted by Coates crashed into another flying in the same formation. Coates' home was at Warsaw, Wis. Pusel was from Carlton, Minn.

Navy Lieutenant C. S. Willard, piloting the other plane, managed to land safely despite a damaged wing. Lieut. F. T. Corbin, flying with Willard, bailed out and was uninjured.

Two Army Flyers Hurt.

Plattsburg, N. Y., Oct. 23.—(AP)—Two army flyers were injured when an army plane crashed while landing on the parade ground at Plattsburg barracks today.

The flyers were Lieut. Raymond A. Young Jr. and Staf Sergeant Frank J. Auringer.

Return After Crash.

Seattle, Wash., Oct. 23.—(AP)—Two army reserve flyers, whose biplane crashed and burned in the foot hills of Mount Rainer Sunday, nursed minor injuries today after finding their way from the wild, rough country. The flyers, Capt. Henry Walker of Pullman, Wash., the pilot, and Lieut. Jack M. Goldstein, Seattle, said they lost the radio beam, drove into a snowstorm and went down in heavy timber.

REVENUE CHARGE AGAINST HOTEL OWNER DROPPED

United States Commissioner Edwin K. Walker yesterday dismissed charges against Harold Hayes, owner and manager of the Metropole hotel, 2300 South Michigan avenue, of possessing counterfeit strip stamps and liquor upon which no federal taxes have been paid. This action was taken after Assistant United States Attorney Dan Glasser asked that the charges be quashed, explaining that the defendant has made a compromise settlement of $175 with the federal alcohol tax unit.

Hayes was released on his own bond last Saturday and three of the tax unit agents were severely reprimanded by Commissioner Walker for a maneuver which made Hayes liable to a week-end in jail in lieu of bond. The reprimand was given after the commissioner learned that the charge against Hayes dated from last July 5, when several bottles of brandy were found in the hotel dining room bearing counterfeit stamps.

Hayes said he had purchased the liquor from a reputable dealer and did not know the stamps were counterfeit until the federal agents appeared.

BAN COIN GAME MACHINES FROM SCHOOL AREAS

Steps were taken yesterday by Mayor Kelly to remove pin game machines, punch boards, penny drops, and all other forms of gambling devices from stores which are patronized by school children.

"I have taken the matter up with Police Commissioner Allman," said the mayor.

Mayor Kelly said his attention was drawn to this when he stopped in a drug store at 47th street and Ellis avenue yesterday morning and found children playing the pin game machines. George Polazian, 35 years old, was fined $25 yesterday for operating slot machines in his candy and school supply store at 3153 North California avenue.

KILLED BY TRAIN ON BRIDGE.

An unidentified man, about 45 years old, was struck and killed by a north bound North Western passenger train yesterday as he was walking on the bridge over the drainage canal near Railroad avenue and McCormick boulevard in Evanston.

'DUTCH SCHULTZ' AND 4 PALS SHOT; ONE FATALLY

Gang War Breaks Out in N. Y. and Jersey.

[Continued from first page.]

carried machine guns. These they aimed without warning and began firing, utterly disregarding the safety of others in the crowded room.

Schultz managed to make his way to a nearby table, where he was still seated when the police arrived a few minutes later.

Raves at Hospital.

Just before he was wheeled to the operating room at the hospital Schultz said to Deputy Chief Inspector John Haller and Police Capt. Thomas Rowe:

"I don't know nothing. I was in the tavern when some fellows come in shooting. You fellows are killing me. Leave me alone."

He cursed violently when a photographer took a flashlight picture of him as he was being taken to the table.

In the New York City outbreak, Krompier and Gold had stepped down the stairs leading to the B. M. T. subway station at 47th street and 7th avenue shortly after midnight, and were entering a barbershop. As the two victims stood on the stairs, four men crowded down behind them, and drew revolvers.

The newcomers opened fire when only a few feet separated them from their two victims.

Felled by First Volley.

Both victims fell at the first volley, after which the assailants scattered, two of them running into the subway station, where they apparently escaped by running along the tracks. The others dodged back up the stairs toward Broadway and were lost to sight in the crowds near the corner. Police estimated that several scores of persons had been within a short distance of the shooting.

Schultz has been at liberty under $50,000 bail on a second charge of income tax evasion. Arrested a month ago in Perth Amboy, he has fought removal to the southern district of New York, where the indictment was returned.

At the present time, his attorneys are engaged in a move to have Federal Judge William Clark declared ineligible to sit at the removal proceedings. They filed an affidavit charging the jurist with prejudice, but Judge Clark Tuesday ruled himself eligible to hear the case. Schultz immediately filed an appeal with the United States Circuit Court of Appeals, Philadelphia.

Lay 7 Killings to Gunner.

New York, Oct. 23.—[Special.]—Mad with fear that they might betray him for the killing of a policeman in a holdup a year ago, a 21 year old gunman named Al Stern or Stein has killed seven of his former underworld allies and wounded two others within the last two months, a police official said today.

A general alarm was sent out today for Stern's arrest for the latest slaying laid at his door—the murder of Louis [Pretty] Amberg, 36, who was found hacked to death this morning in a blazing automobile in Brooklyn.

Amberg was the youngest of three brothers who recently have died by violence. Joseph Amberg also was a victim of Stern, detectives said. He and his chauffeur, Morris Kessler, were slain Sept. 30 in a garage in Brownsville.

"Pretty" and Joseph achieved underworld prominence partly through the record of their brother, Hyman [Hymie the Rat], who committed suicide in the Tombs in 1928 when a jail break he engineered failed. The break cost the lives of two jail keepers and two other prisoners.

"Pretty" was the originator of the "bag murder" method, according to police. In this the victim is left pinioned in a heavy bag, his arms and legs wired so that his efforts to free himself tighten a wire about his neck and strangle him.

NEW QUAKES AT HELENA, MONT., ADD TO RUINS

Helena, Mont., Oct. 23.—(AP)—Two more earth shocks rocked downtown Helena today, and an urgent call was dispatched for army engineers to survey shaken buildings.

Described as "strong tremors" by the weather bureau, jolts caused concern for business structures weakened by twelve consecutive days of shocks.

United States Senator James E. Murray immediately sent the appeal for army engineers to Secretary of War Dern.

Added to the collapse of a wall of the old city hall building today was the shaking of a four story storage building in the heart of the city. The building's walls bulged. Authorities roped off the area and ordered structures within the lines evacuated.

MAKES HOSPITAL OF PLANE; FLIES TO SEE SON WED

Hartford, Conn., Oct. 23.—[Special.]—In order to attend the marriage of his son Welles, 23 years old, at San Diego, Cal., this week, I. Kent Fulton of Salisbury, Conn., chartered a ten passenger plane from the United Air Lines today, had it transformed into a flying hospital and started west.

Fulton, who was at the Hartford hospital for several weeks of observation recently, was brought from Salisbury to Hartford by automobile.

When the plane left Rentechler field, East Hartford, it carried, besides Fulton, two pilots, a physician and two nurses.

AT THE DAVIS STORE

a gay Deceiver!
It's a SUEDE CREPE that looks like a 3-thread, wears like a 5-thread and IS a 4-thread!
"BLUE CREST" HOSIERY
. . . at $1.15
It's all in the twist—this deception. It wears like iron and yet it's sheer enough to look like the loveliest 3-thread.
Davis First Floor North.
THE DAVIS STORE
State, Jackson, Van Buren Telephone: Wabash 9800

A Delicious PORK TENDERLOIN SANDWICH Today 10¢
AUNT CLARA
Pixley and Ehlers
13 GREAT RESTAURANTS

NOW I EAT STUFFING
Upset Stomach Goes in Jiffy with Bell-ans
BELL-ANS FOR INDIGESTION
6 Bell-ans Hot water Sure Relief

PLAGUED BY BAD BREATH?
"EAT" YOUR SYSTEM CLEAN WITH Edrolax
The natural food supplying bulk lubrication necessary for complete bowel movement. Harmless. Contains no habit-forming medicinal laxatives. All drug stores: 30c, 60c and $1.75 sizes.

WATCH O-G SHOES
MEN . . . who want their shoe dollars to go the limit in securing style and value . . . ATTENTION!
See these most unusual developments in making shoes that have "expensive qualities" at so low a price

$5.50
ALL SIZES 5 to 14 AA to D
O-G STORES for MEN:
205 S. STATE ST.
159 W. MADISON
4616 Sheridan Road
3300 Lawrence Ave.
4040 W. Madison St.
835 E. 63rd Street
2748 Milwaukee Ave.
3225 Roosevelt Road
6348 S. Halsted Street
1253 Milwaukee Ave.
Sleek, handsome O-G Shoes in rich, high quality black leather and the newest shades of tan . . . approved for fall and winter wear. Shoes of incomparable value . . . guaranteed for wear and fit.
O'CONNOR & GOLDBERG

TWO SUITS - SAME PRICE
One badly finished — One perfect
TROUSERS TAILORED WITH TALON
. . . make the difference

The Talon trouser fastener is the only slide fastener made especially for trouser use. Very small . . . exceedingly flexible . . . creates a thin, smooth, continuous, seamlike closing . . . neat and trim in any position . . . locked so the slider can't slip down. Makes disarray impossible . . . refines line and finish of trouser tailoring. Scientifically applied . . . can't catch in underclothing because of protective under-flap. Precision-made . . . rustless . . . unharmed by dry cleaning and pressing. Gives perfect service, far beyond the life of a suit. Your clothier will show you . . .
TROUSERS TAILORED WITH TALON

Here's how trousers look with the button closing. Presentable, perhaps, the hour they're new and freshly pressed—then gaps . . . wrinkles . . . creases . . . signs of shabbiness . . . growing worse the longer you wear the trousers. Others see it . . . even though you're unconscious of it.
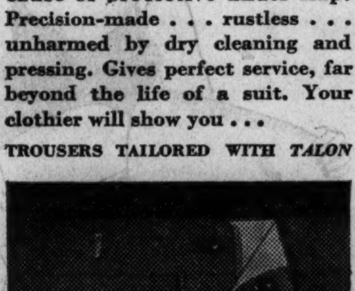
FASTENER INVISIBLE
IT LOCKS at the top
What a difference Talon makes—thin, smooth, continuous—like a seam. Trim in any position. No wonder the foremost custom tailors sponsor it . . . the greatest manufacturers of men's clothes have used it in increasing quantities for three years.

THEY look alike. They're worlds apart. One has trousers closed with buttons. One has trousers closed with the Talon slide fastener.
Modern inventive genius, with a single stroke, has outmoded hundreds of thousands of men's suits. With a small, precision-made device it has antiquated a method of closing trousers which survived from an earlier era.
For you, for every man, it has made possible a new feeling of being better dressed, a new and practical convenience, and the satisfaction of knowing you are safe from disarray.
Not in a quarter of a century has an idea for men's clothing worked so swift a change. Three years—and 5,000,000 men wear trousers tailored with Talon. Three years—and so many men are coming to the clothiers of the country for this improvement that 50,000 Talon trouser fasteners are being produced, each day, to supply the demand.
Sponsorship by the leaders in custom tailoring, adoption by foremost makers of men's clothes, endorsement by every worthwhile clothier in the country, have carried this idea to unparalleled success.
Any man who ignores it merely postpones the day when he must choose between the old and the new. The wise man will find out, now. Wear a pair of trousers tailored with Talon and you'll realize all they offer you . . . Ask your clothier.
Today WELL-TAILORED TROUSERS are closed with the TALON SLIDE FASTENER
REG. U.S. PAT. OFF.

CANDIDATE FISH FINDS G. O. P. IN MILITANT MOOD

Congressman Will Enter Spring Primaries.

BY ARTHUR SEARS HENNING.

[Chicago Tribune Press Service.]

New York, Oct. 23.—[Special.]—Only avowed candidate for the Republican nomination for President is tall, rangy Congressman Hamilton Fish Jr. of New York, 46 years old, who captained Harvard's football team, captained a company of colored infantry in the world war and has distinguished himself in congress fighting the sort of radicalism which he now finds embodied in the New Deal.

Undismayed by the pronouncements of the eastern Republican leaders that political strategy calls for the nomination of a western man, Mr. Fish is campaigning intensively for the nomination, offering himself to the west as a farmers' candidate, who, as a New York man, could be relied upon to put New York's highly essential 47 electoral votes in the Republican column.

Plans to Fight It Out.

Mr. Fish intends to enter the presidential primaries next spring and fight it out with Gov. Landon, Frank Knox, Senator Borah and any other western candidates who may appear in the contest. He has told the New York leaders that he will not ask the indorsement of the New York delegation unless he obtains substantial support in the west.

The New York congressman, who represents the district in which the President's Hyde Park home is situated, has just returned from a stump speaking tour of the west and is to set out on another one after the New York state election, next month, to which he is now devoting his energies. Describing his recent tour, Mr. Fish said that he spoke in all but five states west of the Mississippi, his audiences averaging 2,000.

"A year ago," he added, "it would have been hard to get out an average of 200. I was delighted and amazed by the revival of Republican sentiment. I found the Republicans united, militant and victorious-minded and the Jeffersonian Democrats despondent, dazed, deceived and disgusted."

Has Word of Warning.

He had, however, a word of warning to his fellow Republicans.

"Do not go out and denounce the AAA," he said, "without having a definite, clear-cut, constructive program for the benefit of the farmers to substitute in its place. Do not denounce the social security act, as most Republicans believe in old age pensions and in social and industrial justice. I stood with Theodore Roosevelt, back in 1912, for these principles and believe in them more today than ever before, but I believe in putting them into effect within the confines of the constitution and not behind or around or in defiance of the constitution as the New Dealers are trying to do at Washington."

I asked the congressman whether he had a definite, clear-cut farm program and he said he had some pretty definite ideas on the subject.

Talks on Farm Problems.

"I do not claim to be a dirt farmer," he said, "although for 16 years I have represented in congress a great dairy, vegetable and poultry district along both banks of the Hudson river, and in the New York state legislature for three years prior to the world war. I am a member of the local, Pomona, and the National Grange and of the Farm Bureau federation, but I do not claim to be able to solve the farm problems with which the western farmers are confronted. They know their own problems better than any one else. They are entitled, certainly, to the cost of production, plus a reasonable profit, and to have a parity or equilibrium between the price of farm products with other industries, whether in the factories or in the mines.

"I have reintroduced the McNary-Haugen bill, as I sincerely believe, in view of the changed conditions since the Coolidge administration and a rapidly disappearing world market for our farm surplus, that immediate constructive legislation is necessary to hold the markets we have and regain those that we have lost, for the benefit of American farmers and producers.

Avers He'll Present Facts.

"Only prejudiced New Dealers, incapable of facing facts, will attempt to deny the tragic loss of our foreign markets for our agricultural products. As for me, I will continue to present the facts and figures, alarming and stubborn though they be, so that every American with sound common sense will know the truth, and let the chips fall where they may. I plead guilty of being a critic of the wanton and willful destruction of our export trade for our farm surpluses, and if this be treason let the New Dealers make the most of it. The truth is mighty and will prevail.

"The time has come for the American people to rise and unite for the preservation of the great American market, which, in normal times, consumes over 90 per cent of our total production. Under the Roosevelt-Hull-Wallace-Tugwell policy we are rapidly losing both our domestic and foreign markets, particularly for agricultural products, and increasing the number of our unemployed, who are, in effect, the forgotten men of the New Deal administration."

Mr. Fish accused the President of misrepresenting the increase in farm incomes in his Nebraska speech. Mr. Roosevelt, he said, had compared farm incomes today with 1932-'33, the "worst year of all," whereas the fact is that the average income of the American farmers is below that of 1930 and "below the preceding eight years under Republican administrations."

Presents Foreign Trade Figures.

Reverting to the question of foreign markets the congressman cited figures showing that exports of American cotton, wheat, pork, tobacco, and other agricultural products dropped over 50 million dollars in the first six months of this year, while during the same period imports of foodstuffs increased 60 millions. The increases in imports were:

Meat and meat products	$11,000,000
Corn	9,000,000
Wheat	9,000,000
Cattle	6,000,000
Cottonseed oil	5,000,000
Wheat products	4,000,000
Rye	4,000,000
Barley	4,000,000
Oats	4,000,000
Butter	3,500,000

"Our agricultural export trade, which was to have been stimulated by the New Deal tarif bargaining, has dwindled away, leaving the American farmer a vanishing world market," Mr. Fish commented. "The sad and deplorable fact is that after two and a half years of New Deal free trade schemes under Mr. Hull's reciprocal trade agreements our foreign trade shows the smallest favorable trade balance in forty years, with American farm products showing by far the greatest loss."

Mr. Fish said that the President is misleading the people in promising that there will be no increase of taxes.

Charges Distortion of Facts.

"When the President made such a statement he was indulging not in vain hopes, but in an absolute distortion of facts," the congressman asserted with much heat. "The President of the United States has no right to mislead the American people or lead them into a blind alley of national bankruptcy. There must be an increase in taxes or ruinous inflation and financial chaos.

"This is not a political question, but one that affects every man, woman, and child in our land. I challenge the President to submit a bill of particulars and a definite answer as to how the American wage earner, farmer, mechanic, railroad employé, storekeeper, professional man, clergyman, physician, dentist, engineer, lawyer, and business man, small or large, can escape being soaked higher and higher taxes and paying more for the increased cost of living to support their families as long as the New Deal keeps on spending and squandering bilions of dollars as if it grew on trees or was as numerous as the sands of the sea.

Terms It "Vicious Practice."

"The fact, tragic and deplorable though it be, is that the New Deal administration has no financial or economic policy, except to pile debt upon debt, and to borrow billions and still more billions through issuing tax exempt securities. This vicious practice is what enables the New Dealers to continue their mad orgy of waste, extravagance, and squander mania without any thought of balancing the budget, economic sanity or the restoration of business confidence. Confidence and employment are one and inseparable. There can be no steady and permanent jobs for the 10 million unemployed American wage earners without business confidence.

"Business requires more than a breathing spell. It needs assurance that it will be let alone to make legitimate profits and to employ labor on American standards of wage. There can be no real business confidence until the threat of the revolutionary New Deal policies are withdrawn from over the heads of legitimate business."

From Riches to Jail

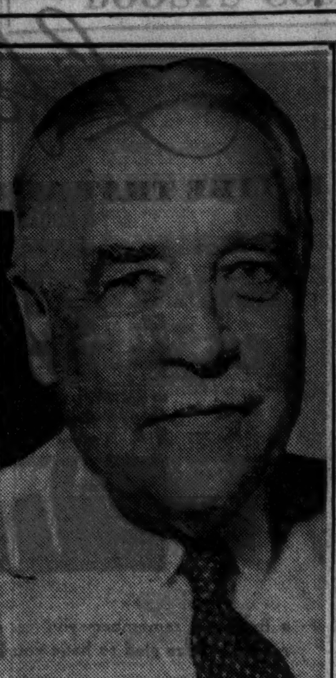

Kenyon V. Painter, former Cleveland multimillionaire and big game hunter who started serving 40 day jail term yesterday. He was sentenced for refusing to testify concerning stock negotiations of the Union Trust company of Cleveland.

[Acme Photo.]

AUTO INJURIES KILL WOMAN.

Vincennes, Ind., Oct. 23.—[Special.]—Mrs. Joseph E. Johnson, 63, of Washington, died in local hospital today of injuries suffered last Thursday evening in an automobile collision near Vincennes. Her husband died a short time after the collision.

MANDEL BROTHERS
a store of youth a store of fashion a store of moderate price©

Snow Bound in
CHILDREN'S FAMOUS
Ankle-Zipp* Ski Suits
$9.98

Warmly Lined Plaid Jackets
Ankle-Zipp Pants in Solid Colors

The Jackets:
- Warmly lined.
- Double breasted style.
- Popular yoke back.
- Collar may be turned down or buttoned high.
- Raglan sleeves.

The Ski Pants:
- Famous Ankle-Zipp for easy on, easy off.
- Heavy fleece cloth.
- Large knee patches.
- 2 pockets; suspenders.
- Zip at hip for easy opening.
- Blue, brown, maroon.
- Sizes 4 to 12.

*A Lakeland Product.

Mandel's Individual Shops for Youth—Sixth Floor.

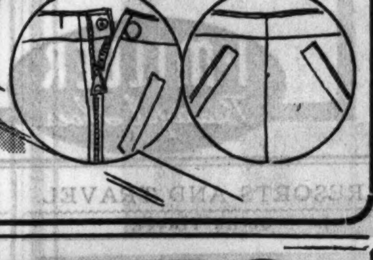

MANDEL BROTHERS

More of Those Fine
Tumblelock Folding Oxfords

Special 3 Day Selling
Our Regular $6.50 Value
$2.99 Frame only; lenses not included

You liked them so well we made this additional purchase. Made with special double lock feature, Schwab noseguards, pearloid pads. Graceful design, white gold filled and sterling, engraved.

NO FEE OR OBLIGATION FOR SIGHT TEST

Examinations in private offices by competent registered optometrists. Oculists' prescriptions filled. Broken eyeglasses replaced.

Directed by Dr. S. S. Hollender
Optical Section—First Floor—Wabash.

MANDEL BROTHERS
a store of youth a store of fashion a store of moderate price©

- smart two-tone
- monogrammed

Playing Cards

Black and white, red and blue, orange and green—in gold or silver-edged cards for your home or for gifts. They're 89c values, exclusive at Mandel's.
2 decks 69c

Monogrammed Suede Bridge Covers

Black with white, or red, blue and green with a smart gold monogram. $1
Stationery—First Floor—Wabash.

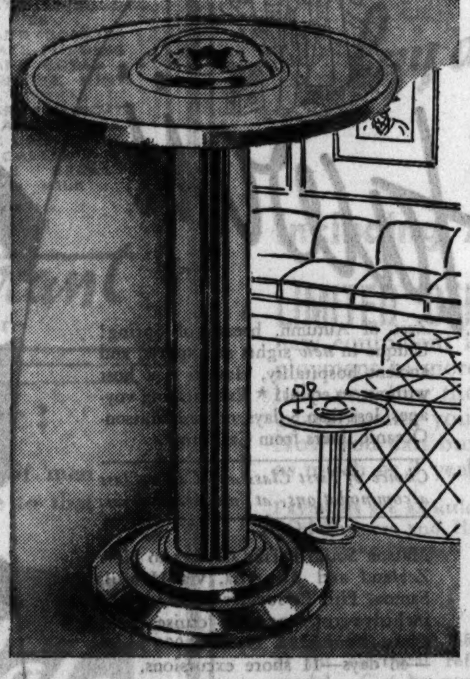

- actually $1.95 values
- modern plated steel

Cocktail Smokers
$1.39

- Smokeless, fumeless center shaft accommodates an evening's ashes, is easy to empty.
- Liquor-proof top won't be injured in a spill.
- Plated metal and enamel in black, red, green and ivory.
- Height, 19 inches; diameter, 13 inches.
- A hospitality accelerator for every home!

Fancy Goods—Second Floor—Wabash.

Ten days required for monogramming cards and table covers.
Mail and Phone Orders Filled—No C. O. D.'s on Monogrammed Items.

RICHMAN BROTHERS
FINE CLOTHES MAKERS SINCE 1879 CLOTHES FROM MAKER TO WEARER

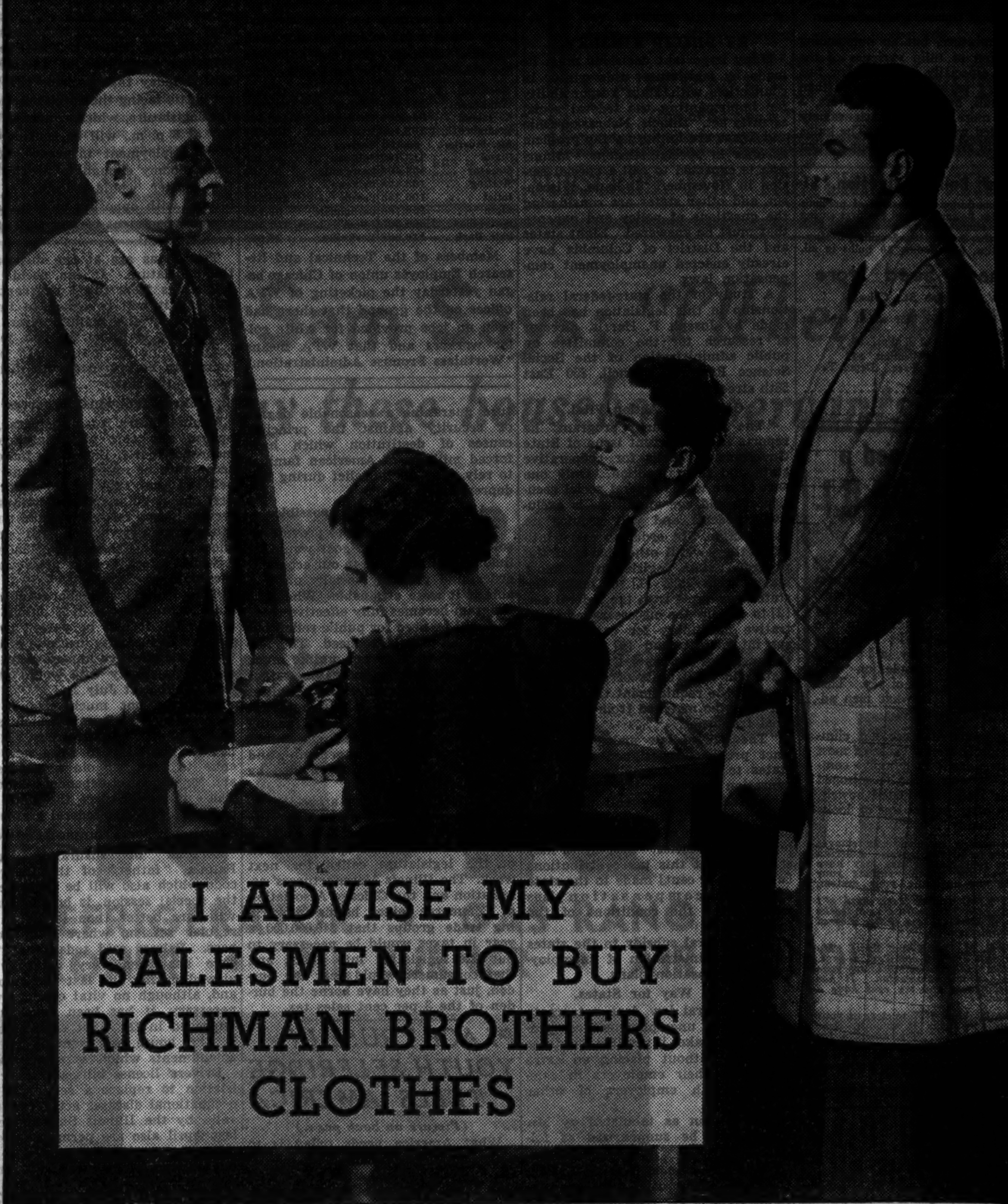

I ADVISE MY SALESMEN TO BUY RICHMAN BROTHERS CLOTHES

Whenever you find one Richman Brothers customer in an office you usually find a dozen or more. Very often the advice comes from the boss, and once given and taken, no advice is needed thereafter.

The sales story of Richman Brothers economy appeals to salesmen because it is so complete and so convincing.

Richman Brothers help many salesmen maintain that good appearance that is so precious to them in their work.

They get correct style with excellent quality at $22.50 because they are not asked to pay wholesale selling costs or that extra retail profit. Richman Brothers own the shops that make and the stores that sell the clothes.

Still more quality and greater value come to them from the saving of credit losses and delivery expenses. Richman Brothers all-wool suits, topcoats and dress clothes, sizes to fit short, stout and tall men, all one price, $22.50.

RICHMAN BROTHERS SUITS AND TOPCOATS
$22.50

Separate Trousers, $2.75 to $6.00
Extra Trousers to Match, $6.00
High School Suits Size 16 to 20 2 trousers, $18.50

RICHMAN BROTHERS
Opp. Palmer House 114-118 S. STATE ST. Open Sat. Eves. Until 9
6400 S. HALSTED ST. 4011 W. MADISON ST. 3220 LINCOLN AVE.
672-674 BROADWAY, GARY, INDIANA
Neighborhood Stores Open Tuesdays, Thursdays, and Saturdays, Until 10 P. M.

Vaughan's

Rainbow Garden of 50 Giant Tulips $2 Prepaid

Five each of these ten famous varieties labeled:

Louis XIV. Giant Tulip

Louis XIV., purple and gold, 36 in. tall.
City of Haarlem, red.
Bronze Queen, soft buff.
Bleu Aimable, violet blue.
Prof. Rawenhoff, deep rose.
Philippe de Commines, blue violet.
Princess Elizabeth, largest soft pink.
Inglescombe Yellow, "yellow darwin."
Prince of Orange, brightest orange.

NOT a mixture, but an outstanding collection of tulip varieties of the first rank, especially imported for this offer. Every variety grows more than 25 inches tall, bearing huge flowers, 3 inches or more across. Each variety comes labeled with its name. The bulbs will multiply and bloom in your garden for years.

Beginners' Bulb Collection, $1

Giving a continuous succession of precious spring beauties flowering from the first spring thaws until almost June: 5 snowdrops, 5 grape hyacinths, 5 crocuses, 5 scillas, 5 May-flowering tulips, 5 daffodils, 30 bulbs in all.

Vaughan's Seed Store
10 W. Randolph St., Chicago

Enclosed is $........ for which send me items checked below:
☐ Rainbow Garden of Tulips, $2.
☐ Beginners' Bulb Collection, $1.
☐ Fall Bulb Catalog Free. Dept. T.

Name ....
Address ....

You Don't Need a BEAUTIFUL FACE

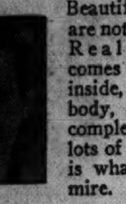

Beautiful features are not necessary. Real beauty comes from the inside, a healthy body, a lovely complexion and lots of pep. That is what men admire.

Body poisons that are not eliminated properly are the cause of most unattractive, sallow, pimply complexions. If your blood is poisoned by wastes from constipated bowels, your skin often breaks out or looks dull and muddy.

Adlerika quickly and pleasantly removes these wastes from both bowels. Adlerika brings out foul matter that may have poisoned you for months, ruining your complexion and upsetting your system.

Miss E. S., Converse, Tex., says *"I have used Adlerika for just two weeks and I am amazed at how it has cleared up my complexion."*

Mrs. W. T. M., Louisville, Ky.: *"My eyes were dull and my complexion poor. After trying Adlerika almost everyone commented on my complexion. It has lost its sallowness and my eyes have a new sparkle."*

Let Adlerika help YOU to clear up your complexion and make it smooth, clear and admirably lovely. Try Adlerika for just one week and see what an amazing difference it makes in how you look and feel. Sold by all druggists and drug departments.

THE LITTLE PILL THAT FILLS THE BILL

If you're constipated—Beecham's Pills are the safe and easy way to quick and sure relief—without pain or griping or any other unpleasant after-effects.

TRY BEECHAM'S TASTELESS LAXATIVE PILLS

Send postcard to Beecham's, Dept. 120, 121 Varick St., N. Y. for free trial package. FREE

Dr. Dick

Straight Bourbon WHISKEY

CENTURY DISTILLING CO. Chicago

DECISION ON U. S. SECURITY ACT UP TO LEGISLATURES

States Will Take Stands This Winter.

BY PHILIP KINSLEY.

Many important decisions must be made by legislatures this winter in connection with state responsibility for implementing the federal social security act. Illinois, Nebraska, Ohio and Texas are taking up the problem at once in special sessions. Minnesota is expected to call a special session in November. Indiana, Wisconsin, and other states are considering the questions of policy and expense that must be answered. Eight states and the District of Columbia have already enacted unemployment compensation laws.

A study of the state-federal relationship in this legislation has been made by Joseph P. Harris, director of research for the committee on public administration of the Social Science Research council, 850 East 58th street.

Calls Joint Action Vital.

"The social security program," he reports in the current issue of State Government, "calls for coöperative state and federal action. Only one part of the whole federal social security act—old age annuities—is exclusively federal and will require no state action. In order to carry into effect the several other parts of the program, state legislation in most states is needed: [1] to make the state laws agree with the federal act, [2] to set up the necessary administrative machinery for carrying the act into effect, and [3] to provide the necessary financial support by state and local units of government to meet the requirement that federal aid funds be matched from state and local treasuries.

"The federal law makes two distinct provisions designed to enable states to enact unemployment compensation laws:

"1. A federal pay roll tax upon employers amounting to 1 per cent in 1936, 2 per cent in 1937, and 3 per cent thereafter. Employers may credit against this tax contributions [up to 90 per cent] made to the state employment compensation plans which meet the conditions of the federal law.

"2. A federal subsidy to the states for the administration of unemployment compensation plans.

Opens Way for States.

"The federal law does not create a system of unemployment compensation, but makes it possible for states to do so without placing an extra cost upon their employers in competition with employers of other states."

State action as tabulated by Mr. Harris may be summarized as follows:

ALABAMA has adopted the pooled fund type of law under which employers contribute from .9 per cent in 1936 to 2.7 per cent in 1938, with employés contributing 1 per cent in 1936 and thereafter. The maximum weekly benefits are $15.

CALIFORNIA has the combination plan, a state pooled fund with provision for individual accounts if equal benefits guaranteed. The contributions are the same as Alabama, except that the employés begin with ½ per cent. Benefits are the same.

MASSACHUSETTS has the pooled fund plan, with employer contributions the same as California and Alabama, but with employé contributions one-half the employer rate. Benefits the same.

NEW HAMPSHIRE has the pooled fund, with employers contributing 1 per cent in 1936, 2 per cent in 1937, and 3 per cent in 1938. The employé rate is from ½ per cent to 1 per cent. Benefits the same.

NEW YORK has the pooled fund plan, with employer contributions the same as New Hampshire, but with no contributions from employés. Benefits the same.

UTAH has the employer reserve plan, with employers contributing at 3 per cent rate and employés nothing. The benefits are $18 a week.

WASHINGTON has the pooled fund plan, with contributions from 1 to 3 per cent upon the index of production. Employés contribute 1 per cent. Benefits $15.

WISCONSIN has the employer reserve plan, with employers contributing 2 per cent and employés nothing. The benefits are $10.

"The social security program," says Mr. Harris, "as embodied in the federal act, with the necessary coöperative state legislation, will in the future guarantee a reasonable degree of security against the principal causes of destitution which have forced millions of American families to rely upon public relief during this depression.

Absolute Security Impossible.

"No attempt is made to provide absolute security. That goal would be financially impossible in our economic order, and probably socially undesirable if it were attainable. When the program becomes fully effective there will still be need for public relief, but it will be greatly reduced. The federal social security act, unlike much recent legislation, increases rather than reduces the scope and activities of the states. The initiative is left to the states and the actual administration is to be a state function, but financial aid, encouragement, and technical assistance are provided by the federal government."

Meanwhile opposition arose in Illinois, where legislation enabling the state to come under provision of the act is planned at the special session of the legislature called for next week. The Illinois Manufacturers' association and the Chicago Association of Commerce joined hands in warning trade groups that $40,000,000 a year in taxes would be necessary to put the legislation into effect, and that consumers would bear the burden, just as they have borne the burden of the 3 per cent sales tax.

GOVERNOR REPORTS ROOSEVELT O. K. OF ARMORY PROJECTS

Gov. Horner announced yesterday that President Roosevelt has approved the building of 27 national guard armories in Illinois with funds of the federal Works Progress administration.

The Chicago projects include $295,651 for an aviation armory at Chicago airport, $364,298 for an addition to the 122d Field Artillery armory at 234 East Chicago avenue, and $1,420,118 for an armory on the northwest side, the site for which has not been chosen. Armory projects approved for other cities in the state and costs:

Rockford	$ 232,000	Pontiac	187,616
Waukegan	214,000	Urbana	295,651
R. Island	340,000	Champaign	103,408
Sycamore	103,408	Mt. Vernon	103,408
Mt. Morris	98,156	Paris	103,408
Dixon	113,769	Sullivan	98,156
Streator	103,408	Lawr'ville	98,156
Sterling	103,408	Delavan	103,408
Joliet	106,785	Peoria	154,364
Elgin	106,785	Carbondale	98,156
Springfield	1,000,000	Salem	103,408
Oak Park	110,668	Yorkville	28,696

Members of the Technical and Research Employés union of Chicago began yesterday the picketing of WPA offices on the ground that there had been no jobs provided for white collar workers and that WPA means "Worthless Promise Administration."

PLACE TRUST IN YOUTH, SELFRIDGE TELLS AMERICA

(Picture on back page.)

What America needs today is to place confidence in its youth, Harry Gordon Selfridge, Anglo-American merchant who revolutionized London shopping, said yesterday. Mr. Selfridge, who is 77 years old and who left Chicago in 1909 to found Selfridge's, Ltd., in London, told of the "wonderful example of youth" he saw during a visit to Ripon college this week.

"You've got more youth, more clean youth, in America than in all the world," he declared. "I saw them in Ripon. I see them everywhere. And yet America fails to realize their value."

Mr. Selfridge, who has been in Chicago for the past week, flew up to Jackson, Mich., yesterday afternoon for an hour's visit with Peter Loomis, an old school friend, and left by plane last night for Los Angeles. He was accompanied by his daughter, the Vicomtesse de Sibour, and Mlle. Marcelle Rogez.

SPECIAL SESSION FACES FIGHT ON PAY TO JOBLESS

Individual or State Pool Plans at Issue.

Springfield, Ill., Oct. 23.—[Special.]—Horner administration advisers admitted today that perhaps the hardest battle facing the special session of the legislature, which convenes Monday at 8 p. m., will be consideration of unemployment insurance. Some were gloomy enough to predict that the matter would become so embroiled with opposing opinions as to render enactment of any sort of bill problematical.

Two plans are at the disposal of the legislature. It can decide that collections from the 1 per cent pay roll tax it will be asked to impose be held by the manufacturers and distributed by them to their jobless employés, or a "state pool" of all funds can be provided with distributions by the state.

Favor Individual Reserves.

Manufacturers, it is anticipated, will oppose any sort of unemployment insurance, but if they were forced to acceptance of one of the plans it is believed that they would favor the first one of building up individual reserves. Some labor interests, on the other hand, have indicated preference for the "state pool," believing it would afford greater protection to the employé.

Grave doubts were expressed in the statehouse today that if either plan is adopted it will be passed by the two-thirds majority necessary for it to become effective immediately. Passage by majority vote would put it into effect next July 1.

There is not much else in the social security program which is expected to arouse controversy. It will not be necessary to raise new revenue to care for old age pensions and for blind and dependent children. These bills will place the state in a position to receive federal grants.

Hopes for Insurance Code.

Director of Insurance Ernest Palmer, "father" of the insurance code which also will be presented to the special session, is hoping that it will fare better than it did in the regular session, where it failed to pass. Palmer said today that "the code has been very carefully reviewed during the last few months, and, although no vital changes were necessary, it has been considerably improved in the light of the debate in the house and senate and the amendments which were offered."

Drivers' license bills and labor legislation to replace a section of the occupational diseases act declared invalid by the Illinois Supreme court last April also are permitted by the call. The session is expected to last at least two months, perhaps longer.

SEE LITTLE HOPE FOR SCHOOLS IN EXTRA SESSION

Rockford, Ill., Oct. 23.—[Special.]—Robert L. Moore, executive secretary of the Illinois State Teachers' association, declared here today that schools in Rockford and other Illinois cities cannot expect help from the special session of the legislature called by Gov. Horner.

He said that only a storm of protest will induce the state administration to modify its stand against immediate emergency aid for schools.

Moore was a speaker at the annual Winnebago County Teachers' institute. Rockford teachers are facing several payless pay days unless state help is received.

OLDSTERS CHEER AT PENSION PLAN CONCLAVE HERE

$200 a Month Sure, Say Promoters.

An atmosphere remindful both of a college football pep rally and an old settlers' picnic prevailed last night at a banquet of Illinois enthusiasts of the Townsend "$200 a month" movement on the eve of the first national convention at the Stevens hotel. Meanwhile most of the expected 4,600 delegates were moving into various hotels with the firm belief that something portentous is to be accomplished by the assemblage.

The banquet, held at the Great Northern hotel, was presided over by Jack Kiefer, youthful Illinois manager of Townsend clubs. Whenever he introduced a speaker or a guest the football party atmosphere cropped out in a wild outburst of clapping and shouting.

Joyous Oldsters Applaud.

The joyous applause came from oldsters who are relying on the promoters' promises that the government some time soon will pay $200 a month to persons over 60 who quit work and promise to spend all the money each 30 days.

The feeling of an old settlers' reunion was evident when Kiefer called upon C. W. Kasson, 89 years old, "the only delegate from Girard, Kas.," to rise.

"This is the proudest moment in my life," said Mr. Kasson.

Then Kiefer learned that the oldest delegate present was a Mrs. Thomas of Boston, who is 92, and he had her get up to receive another outburst of glad shouts. She was attending the banquet on her 50th wedding anniversary.

Next a Mr. and a Mrs. Green, aged 89 and 62 years, were introduced to the crowd as newlyweds. There was another shout.

Rising Greeting to Leader.

Nearly a hundred men and women well on in years rose to their feet when R. E. Clements, a former California real estate dealer in his 40s, the national secretary of the Townsendites, was introduced reverently as "co-founder of the movement." Clements told them there was no doubt that the plan would be adopted, and there was more shouting.

For the climax Kiefer introduced Dr. F. E. Townsend, Long Beach, Cal., physician, "father" of the plan, as a native of Livingston county, Ill.

"We're all going crazy together," Dr. Townsend said humorously. "It is a tremendously surprising thing to see the avidity with which people grasp this idea. If we keep looking we'll find that every one is completely insane, which isn't surprising in view of our experience in the last six years. At last we're beginning to think, something we haven't been guilty of in many years."

Music was supplied by boys equipped with mouth organs, guitars, and violin.

DISCHARGE CERTIFICATE RETURNED.

The honorable discharge certificate of Carl Alrick Nordin has been returned to the service department of the American Legion at 127 North Dearborn street.

I·MILLER

FAMOUS MAKER OF BEAUTIFUL SHOES

OFFERS A NEW *Extended* CHARGE ACCOUNT SERVICE

allows you to pay for your purchase over a period of three months

WHAT IS AN EXTENDED "CHARGE SERVICE"?

Spreading your payments over a period of three months. Arranging terms of payment yourself.

HOW TO OPEN AN EXTENDED CHARGE ACCOUNT!

Write or phone for an application blank—it's very simple, not a complicated questionnaire; or visit the I. Miller store and simply say, "I want to open an extended charge account."

WHO IS ELIGIBLE TO OPEN AN EXTENDED ACCOUNT?

All responsible employed persons with modest means of support or income.

I·MILLER *Beautiful Shoes* 137 SOUTH STATE ST.

RESORTS AND TRAVEL. Ohio.

Life IS LIKE THAT AT HOTEL CLEVELAND

• Everyone remembers you . . . gives you that pleasant little glow of realizing we're glad to have you here, and want you to be comfortable.

Beds are deep and very soft, rooms are bright and pleasantly furnished.

The food at Hotel Cleveland is famous. Rare delicacies that remind you of France, or simple dishes prepared in the home-like way you like them.

In addition to being Cleveland's most modern and comfortable hotel, this is also the most centrally located in the city. Hotel Cleveland is only one step, via covered passage, from your train, and two steps from anywhere you'll want to go in the city.

HOTEL CLEVELAND *Cleveland*

Rooms from $2.50 for one, $4 for two.

SELLING PAYS!

IF YOU NEED MONEY, why not join the selling staf of one of the many firms which advertise in the Chicago Tribune want ad section for salesmen, solicitors, and agents? Many of these firms prefer to train inexperienced men in their own sales methods. Check Tribune want ads today!

The Chicago Tribune does not knowingly accept Help Wanted advertisments which misrepresent the nature of terms of employment, or advertisments for sales help which do not indicate the type of product or service to be sold, and the form of compensation.

Chicago Tribune
THE WORLD'S GREATEST NEWSPAPER

RESORTS AND TRAVEL. Ocean Travel. | RESORTS AND TRAVEL. Ocean Travel. | RESORTS AND TRAVEL. Ocean Travel. | RESORTS AND TRAVEL. Ocean Travel.

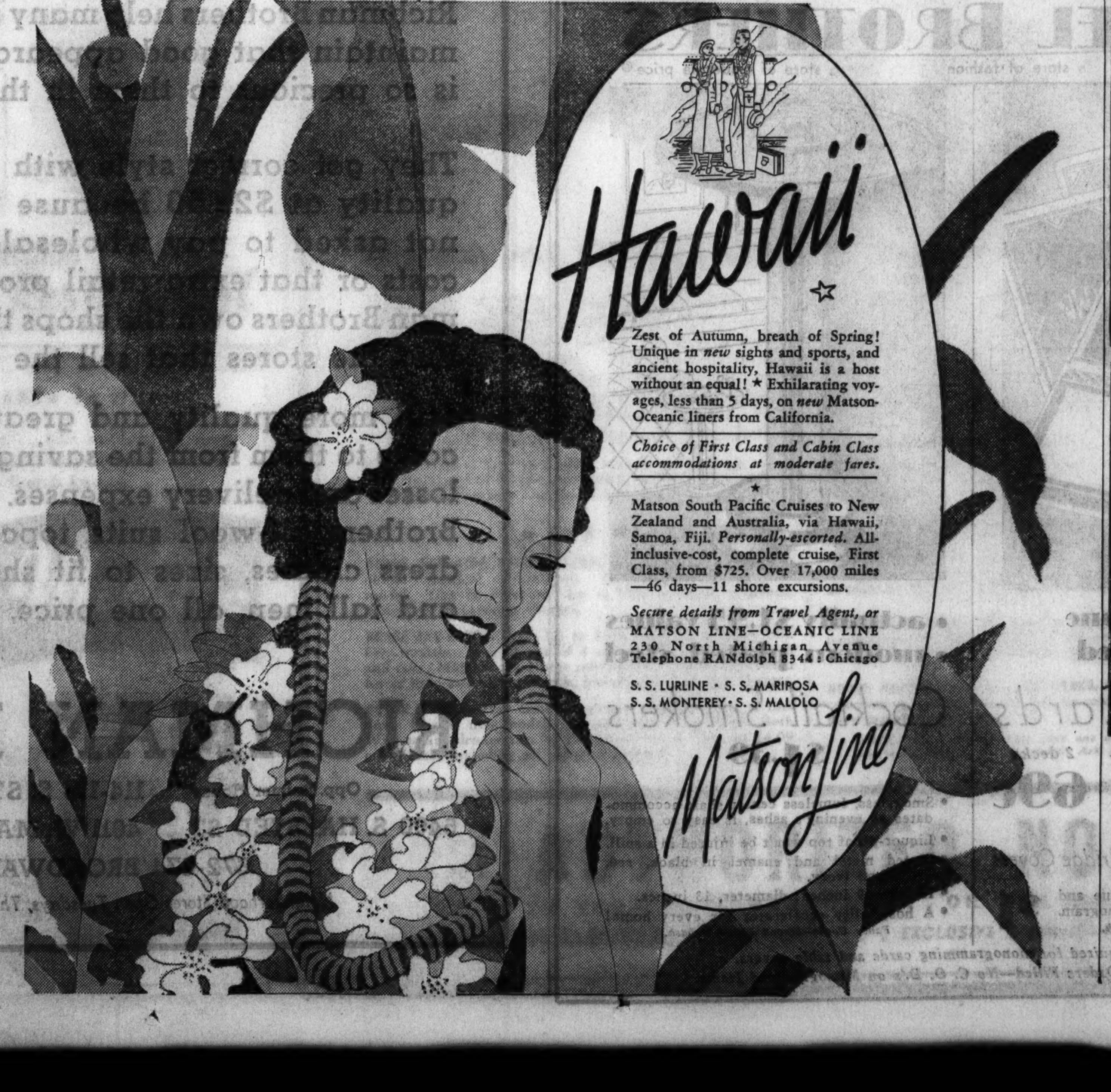

Hawaii ☆

Zest of Autumn, breath of Spring! Unique in *new* sights and sports, and ancient hospitality, Hawaii is a host without an equal! ★ Exhilarating voyages, less than 5 days, on *new* Matson-Oceanic liners from California.

Choice of First Class and Cabin Class accommodations at moderate fares.

★

Matson South Pacific Cruises to New Zealand and Australia, via Hawaii, Samoa, Fiji. *Personally-escorted.* All-inclusive-cost, complete cruise, First Class, from $725. Over 17,000 miles—46 days—11 shore excursions.

Secure details from Travel Agent, or
MATSON LINE—OCEANIC LINE
230 North Michigan Avenue
Telephone RANdolph 8344 : Chicago

S. S. LURLINE • S. S. MARIPOSA
S. S. MONTEREY • S. S. MALOLO

Matson Line

The 8th WOMAN .... *gets more out of life*

EIGHT million women have had to always consider the time of month in making an engagement—avoiding any strenuous activities on certain days.

Today, a million escape this regular martyrdom because they have accepted the aid of Midol. A tiny tablet, white and tasteless, is the secret of the eighth woman's poise and comfort at this time.

Are you a martyr to regular pain? Must you favor yourself, and save yourself, certain days of every month? Midol might change all this. Might have you your confident self, leading your regular life, free from periodic pain and discomfort.

The smallest degree of relief you might get from Midol means a great deal to your comfort.

Midol is taken any time, preferably just before the expected pain. This precaution often avoids the pain altogether. But Midol is effective even when the pain has caught you unaware and has reached its height. It's effective for hours, and it is *not* a narcotic.

Get these tablets in a trim little aluminum case—they are usually right out on the toilet goods counter. Or, a card addressed to Midol, 170 Varick St., New York, brings a trial box in plain wrapper.

GREAT PADLOCK FIGHT ENDS WITH $100 FOR PICKER

Court Rules Company Must Pay Award.

(Picture on back page.)

N. J. Hill, 6240 Lundy avenue, a casket dealer who succeeded in opening a "pick proof" padlock displayed in a loop store, was awarded a judgment for $100 and costs against the Dudley Lock corporation by Municipal Judge Edward B. Casey. Hill had sued to collect the award offered, then withheld by the lock company.

Hill himself was not in court, but the green sign displayed by the lock company—"Pick open this lock—$100 is yours"—was introduced as evidence, as were two manuals on locksmithing, one "pick-proof" lock and two dictionaries.

The question of the day was the definition of what constitutes picking a lock. Harvey O. Cavender, attorney for the lock company, contended a lock could be picked only through the keyhole. Milton G. Manasse, representing Hill, called on two locksmiths and the dictionaries to show that "picking" was opening the lock, whether through the keyhole or by sliding a brass strip along the shackle into the top of the lock [as Hill had done], and Judge Casey agreed with him.

Foolproof Perhaps, but—

"Maybe your lock has got a pick-proof cylinder," Judge Casey told Cavender and A. M. Stevens, advertising manager of the lock company, "but there isn't one man out of a hundred who wouldn't say this lock was picked."

Attorney Cavender immediately made a motion for a new trial, hearing upon which was continued until today. In the original suit the Fair store, where the lock was displayed, had been named as joint defendant with the lock company, but Judge Casey yesterday absolved the store, saying there was no evidence to obligate it in the case.

W. W. Baker, 1908 North Clark street, a locksmith, was the first to be interrogated on a definition of "picking."

"Well," he said, reflectively, "picking a lock is opening a lock with any kind of a tool—something that you make to enter the lock."

"Not Unless So Specified."

"Is it necessary that it enter through the keyhole?" Manasse asked.

"Not unless so specified," came his quick retort.

"Folks that pick locks ordinarily have certain tools, don't they?" demanded Cavender.

"Yes, sir," replied Baker; "but they're not all well known."

"Yes," interrupted Judge Casey. "Some of them are well known, and some of them ought to be well known."

Charles Periolat, 155 West Lake street, who said he'd "been monkeying around with locks for 20 years," defined "picking" as "opening a lock by any means without using the key and without injury to the lock."

"Did you ever see any one open a lock like Hill did?" he was asked.

"No," he replied. "It's new and very clever, and it's remarkable that a man who was not a locksmith could do it."

ANNOUNCE TWO CHICAGO BENEFIT PARTY CONTESTS

Directors of Chicago's Own Christmas Benefit yesterday announced two contests, open to amateurs, which will be held in connection with "A Night of Stars," the huge charity show which will be held Dec. 18 in the Chicago Stadium. Officials announced they hope to raise $300,000 for needy children from the charity show and the championship high school football game at Soldiers' field Nov. 30.

The contests are for the best short story about Christmas in Chicago, and the most original and technically perfect photograph of a Chicago winter scene. The story must not be more than two thousand words long. Noon Nov. 23 is the deadline for entries to be submitted to the benefit offices at 33 North La Salle street.

Two committees will judge the entrants. Mayor Kelly will award medals to the winners, and the winning short story will be dramatized in a radio broadcast. Both prize story and photograph will be printed in the souvenir program for the charity show.

BOOSTS COMMUNITY FUND

A. E. Bastien (left), chairman of the men's wear division of the Community Fund campaign, receiving check for $4,500 from Maurice L. Rothschild yesterday. The goal in the campaign is $3,200,000. [TRIBUNE Photo.]

'Aids Crime War'

Preventive and character building work such as that done by the welfare agencies in the Community Fund of Chicago is the best known deterrent to crime, said Melvin H. Purvis, former chief of the federal agents in Chicago, speaking yesterday at the Chicago club before the individual gifts division of the Community Fund campaign. By steering the youth of today into worth while supervised activity, he said, the United States could immeasurably reduce its criminal crop of the future.

"Our problem today is not in rehabilitating men after they have taken up a life of crime," he said. "It is in giving the youth of our country proper care and guidance before they get into crime and then into prison."

An analysis of the first $1,400,000 pledged in the current $3,200,000 campaign indicates a net gain of 9 per cent over last year, Philip D. Armour, general chairman of the campaign, reported. In the first 850 subscriptions, he said, the net gain was $115,459.

Maurice L. Rothschild yesterday made a contribution of $4,500 to the fund, the largest yet reported in the men's wear group of the trades and industries division. Mr. Rothschild is one of 35 prominent business men on the men's wear committee, of which A. E. Bastien is chairman.

34 Mexican Rebels Slain in Battle with Troops

MEXICO CITY, Oct. 23.—(AP)—Dispatches tonight said 34 rebels were killed and several wounded in a battle with federal troops near Lagos, Jalisco.

'REDS' DUPE CHURCHES IN DRIVE TO SCUTTLE NAVY, CHIEF CHARGES

[Chicago Tribune Press Service.]

Washington, D. C., Oct. 23.—[Special.]—"Radical interests" are using churches, schools, the Y. M. C. A., and the Y. W. C. A. to spread pacific propaganda and undermine American defense, Admiral William H. Standley, chief of naval operations, charged today in a speech before the Capital Rotary club.

ADMIRAL STANDLEY. [Acme photo.]

During the last 13 years radicals have "aborted all attempts to bring our navy to treaty strength, much less keep it there," Admiral Standley declared. He did not name any specific groups as being responsible.

"These influences still are with us," he asserted, "and will exert every effort to prevent our building the navy to treaty strength and maintaining it."

"Misinformation or lack of full information" enables radical organizations to involve churches and similar organizations in their campaigns against naval preparedness, according to the chief of naval operations.

LEADERS CONFER TODAY ON CRISIS IN TRANSIENT AID

U. S. Policy Puts Burden on Private Agencies.

Directors of transient relief service in eleven middle western states will meet here today to adopt a uniform policy in the face of the crisis created by the shutdown of funds by the Federal Transient service. The meeting, called by Miss Edith Foster, regional social worker for the Federal Emergency Relief administration, will be held in the offices of the Illinois Emergency Relief commission.

On Sept. 20 the federal government announced there would be no more funds available for new cases in the transient relief service.

Private Charities Overloaded.

With the various states unable to care for new transient cases out of their regular relief funds, it was said, the result has been an overloading of private charities, equally unequipped financially to handle this added burden.

Illinois' transient case load of single men dropped from 5,000 to 3,000 as a result of this order, under which clients who left the rolls were not replaced by new ones. The number of transient families asking for relief and shelter remained stationery at 14,000, and the number of unattached women at 200.

Acute Problem Created.

With no state or federal funds available to care for the new cases of transients seeking shelter, private charities, such as the Illinois Travelers Aid society, which is supported by the Community Chest Fund and other private subscriptions, face an acute problem.

"During the last month we had 200 requests for help above our normal expectancy," said Miss Madeline L. MacGregor, executive secretary of the society. "Many of the cases are worthy and deserving of aid, but we could care for only 40. We don't like to refuse help but we have no money to close the gap left by the federal order."

Tailors' Union Signs New Pay Pact with Employers

T. Kekkonen, business agent for local 5 of the Journeyman Tailors' union, announced yesterday that the union had signed a wage readjustment contract with the Chicago Association of Merchant Tailors and also with several merchant tailors who are not members of the association. The contract, which will run until Oct. 1, 1936, provides a 10 per cent pay increase for many journeymen. It calls for a maximum of forty-four hours work each week during the busy season and a forty hour week during the dull season, Kekkonen said.

We'd like you to meet a close friend of Napoleon's

NAPOLEON'S personal knifework, so we're told, accounted for no mean share of the Camembert output in his day. Certainly it's been the favorite dessert of sophisticates ever since, especially since *Military Brand* Camembert came along—the assurance of unvarying perfect flavor. Try it for dessert yourself. Sold by all good food stores.

MILITARY BRAND
CAMEMBERT CHEESE
One of Borden's Fine Dessert Cheeses

SUBSCRIBE FOR THE CHICAGO TRIBUNE

Today's **85c** Dinner
Five to Eight

MINTED FRESH PEAR AND PINEAPPLE CUP
CHILLED CIDER
OYSTER COCKTAIL
SPRING VEGETABLE SOUP
CONSOMME DOUGLAS
HOME MADE JAM
BROILED BLUEFISH
ROAST WISCONSIN DUCK
FRIED SPRING CHICKEN
GRILLED TOP SIRLOIN STEAK
BROILED CANADIAN BACON AND EGGS
BOILED LEG OF LAMB, CAPER SAUCE
CASSEROLE OF VEAL KIDNEYS WITH FRESH MUSHROOMS
ROAST LOIN OF PORK
ROAST PRIME RIB OF BEEF
POTATOES SHERBET
BAKED HUBBARD SQUASH
CHOPPED CABBAGE, CARROT AND WATER CRESS SALAD
HEAD LETTUCE SALAD, PICCALILLI MAYONNAISE
ASSORTED PIES
CHERRY SAUCE AND COOKIES
RUSSIAN CHOCOLATE PUDDING
BAKED APPLE AND CREAM
CHOCOLATE DECORETTE MINT BALL
DOUBLE STRAWBERRY SUNDAE
CLUSTER OF MALAGA GRAPES
ASSORTED ICE CREAMS
ROQUEFORT CHEESE
MUFFINS ROLLS BREAD
COFFEE TEA MILK

What Makes A Good Dinner?

We believe the entree—meat or fish—is the heart of it . . . so you'll find they are always excellent, and no lack of care for extent and character of trimmings either.

Dinners with Cocktail or Wine
$1.00 to $1.25
Luncheons 11 to 5
40c—50c—60c

Stevens BUILDING 8th floor Restaurant
17 NORTH STATE STREET
16 NORTH WABASH
Plan for Thanksgiving Dinner Here

Recognition like this is rare!

When you say "Dewar's"... like millions of men throughout the world, you add your voice to that of the greatest judges of Scotch known.

Dewar's "White Label", 8 years old; also Dewar's "Ne Plus Ultra", 12 years old.

BOTTLED IN BOND IN THE UNITED KINGDOM
Dewar's
The Prize-Winning Scotch

SOMERSET IMPORTERS, LTD., NEW YORK · CHICAGO · SAN FRANCISCO

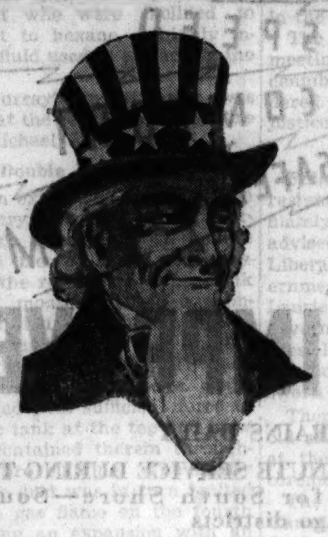

Uncle Sam Says: "I'll help you buy these household servants—"

No money down

Up to 3 years to pay!

Famous **NORGE**

REFRIGERATOR • GAS RANGE • WASHER
IRONER • OIL BURNER • AIR CONDITIONER

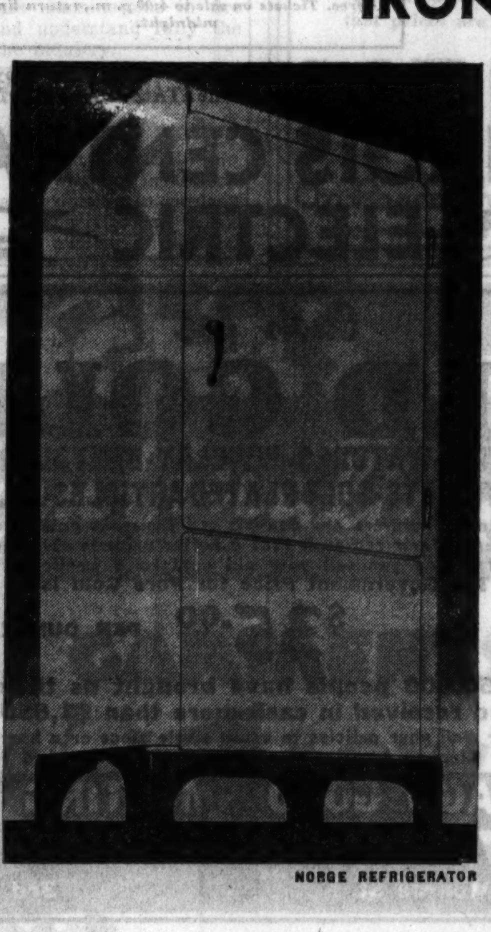

NORGE REFRIGERATOR

NORGE GAS RANGE

NORGE WASHER

NORGE IRONER

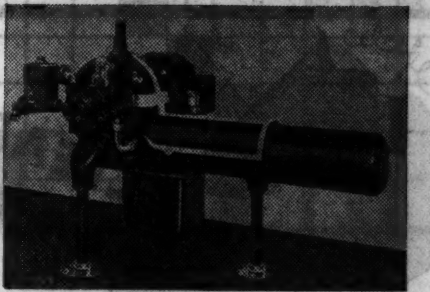

NORGE OIL BURNER

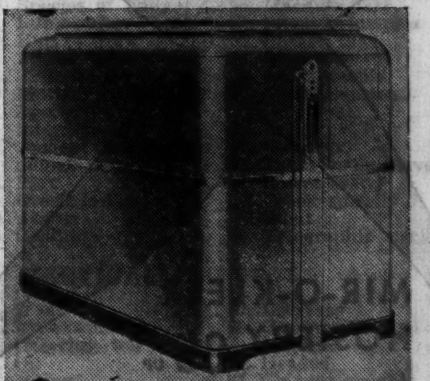

NORGE HEATER & AIR CONDITIONER

Pay as Little as 14¢ A DAY

Including ALL Carrying Charges! Lowest Terms in History!

LIMITED OFFER! The United States Government wants you to install new equipment in your home *now*—to give employment to more people. The Government will help you buy these famous Norge Appliances by guaranteeing your credit up to a certain amount. Now you can buy *without down payment*. Take as much as 3 years to pay! See your Norge dealer.

Payments are as little as $4.09 a month—or 14 cents a day. (Oil Burners and Heaters somewhat higher.) *This includes all carrying charges! The lowest in history!*

The savings these Norge devices make for you should more than meet these small payments. Remember, every model offered is the very latest, with all new improvements. Remember also that Norge is the very finest.

Norge dealers throughout Chicago, the suburbs and surrounding territory are making this amazing offer NOW! Don't miss this opportunity — buy one or more of these Norge servants *at once* — before this offer expires!

APARTMENT BUILDING OWNERS! *Take advantage of this sensational offer. Install Norge equipment and your apartments will rent much quicker and stay rented. Increased rentals will meet the small monthly payments.*

• THE CELEBRATED NORGE APPLIANCES •

NORGE ROLLATOR REFRIGERATOR. The simplest mechanism of all electrical refrigerators. Your choice of any new model. Can be purchased for as little as $4.09 a month, including all carrying charges.

NORGE GAS RANGE. Saves up to 35% on your monthly bill. Five models. Your choice of 4 colors: White, green, peach and tan. Matches the Norge refrigerator. Can be purchased for as little as $4.09 a month, including all carrying charges.

NORGE WASHER. Has famous agitator. Built to last a lifetime. Several new models in convenient price range. Both Washer and Ironer can be purchased for as little as $4.09 per month, including all carrying charges.

NORGE IRONER. Saves much time. Irons easier and better than by hand. Both Ironer and Washer can be purchased for as little as $4.09 per month, including all carrying charges.

NORGE OIL BURNER. The famous *Whirlator*. Provides even temperature without attention. No soot or ashes. Install in your present heating plant. Small monthly payments.

NORGE HEATER AND AIR CONDITIONER. Newest and most complete system for heating and air-conditioning your home. Easy monthly payments!

NOTE: You can buy more than one of these appliances and lump the monthly payments. Ask your Norge Dealer.

SEE THE **AUTHORIZED NORGE DEALER**
IN YOUR NEIGHBORHOOD . . . OR FOR HIS ADDRESS PHONE CALUMET 2255
SAMPSON ELECTRIC COMPANY . . . EXCLUSIVE DISTRIBUTORS . . . 3201 S. MICHIGAN AVENUE

O'HARA REFUSES TO YIELD RECORD IN RECEIVER QUIZ

"Circle" Lawyer Faces Showdown Tomorrow.

When Attorney Barratt O'Hara refused yesterday to produce records and accounts demanded by Federal Judge John P. Barnes during his investigation into the conduct of a federal real estate receivership case, the judge fixed tomorrow as "the day upon which the documents must be produced."

This development came as Judge Barnes resumed the inquiry begun a month ago after his discovery that none of the three alleged plaintifs in the Northwest Building corporation receivership reorganization case had authorized the filing of the bill. O'Hara was summoned into court for questioning after Attorney Charles B. Haffenberg, who filed the suit, informed the judge that he had obtained the names of the plaintifs from O'Hara.

Speech Transcripts Ordered.

O'Hara had been on the witness stand during the investigation three times prior to yesterday and during this earlier testimony had been asked to bring in the accounts of his "Circle of the Rebuilders" which was supported, he has testified, from free contributions. These accounts, he said, contained records of all receipts and all disbursements of the "circle" funds.

O'Hara also had been ordered to bring into court transcripts of all the radio speeches he has made during the last 18 months in promoting his "circle." It was through these speeches in which practices of bondholders' protective committees, lawyers, and the courts were attacked that O'Hara organized the "circle." It consisted of holders of defaulted real estate bonds who listed their defaulted paper with O'Hara "to get action," he had related.

O'Hara Explains His Stand.

As O'Hara settled himself in the witness chair yesterday Attorney James C. Leaton, acting as friend of the court on the request of Judge Barnes, asked if the witness had brought with him the transcripts of all his radio speeches.

"I've consulted Maclay Hoyne as my attorney," replied O'Hara, "and he has advised me that I should not turn over these records to the court. He tells me that this is not within the scope of the inquiry. I am not an attorney of fact or record in this case, merely being called in as a witness. My talks dealt in matters pertaining not at all to this litigation."

Judge Barnes halted him by asking: "Do I understand you are refusing to produce these records because you fear they incriminate you?"

O'Hara denied that this was his reason and after a brief colloquy with the court read in full a legal opinion which he said had been given him by Mr. Hoyne who was present in court.

Claim Constitutional Ground.

In the opinion Hoyne stated that inasmuch as no charges had been filed against O'Hara, and he is not a counsel or party to the suit, the demands for records as made are in violation of the rights of free speech and freedom from search and seizure as guaranteed in the national constitution.

"Do you decline to aid the court in the investigation to determine who is responsible for the fraud in this matter?" demanded Judge Barnes after hearing O'Hara through.

"I'm willing to aid in any way," was the reply.

"Then bring in these books and speeches," said the judge.

Attorney Leaton then asked O'Hara to produce a list of all the cases of receiverships in the federal courts in which the "Circle of Rebuilders" had a part; the names and addresses of all petitioning creditors in these cases; the radio speech transcripts; and the accounts of funds received and disbursed by the circle. O'Hara again refused.

"I believe that a day should be given on which this witness must produce these documents," said Leaton to Judge Barnes. "After that day it will be up to the court to do what it sees fit."

"The court is willing," replied Judge Barnes. "Let it be 10:30 o'clock on Friday morning."

Day By Day Story of the Experimental Farm

By Bob Becker

They Like Salt.

Oct. 23, 1935.

THE amount of salt that is consumed by farm animals is rather surprising to many farm visitors here at the Yorkville Experimental farm of THE TRIBUNE. For example, Clarence Thurow was telling me the other day that he had just put out 400 pounds of ground salt for the Hereford steers. One visitor who saw this "ration" handed out could hardly believe his eyes.

A little of that salt will be eaten by the few sheep on the farm, but the steers will get most of it. The pigs get big blocks of salt to work on. This stuff is as hard as rock candy.

The autumn schedule on the Yorkville farm just now calls for corn husking, picking seed corn, putting up soy beans, and some fall plowing. The boys have about 400 acres of corn to husk, so they're doing that job in a sort of an "off and on" fashion—whenever they haven't anything else to do. Corn husking is a long job, and the boys are using two mechanical pickers and also picking some corn by hand. The silo filler has been stored away for the winter, and the boys have opened up the small silo near Louis Thurow's house.

People who want to get their final look at the trees in their fall "dresses" will have to hurry out to the country, because the leaves are falling fast. I noticed yesterday how the trees were losing their foliage.

One of the mysteries of the barnyard at the Wheaton experimental farm has finally been solved. A week or so ago John Rawlings pointed out to me how a family of about a dozen little guineas, now about two and a half weeks old, were being protected by the mother hen and six other guineas. These seven birds formed a sort of "police force" for the little fellows, and Rawlings was wondering why it was that these other hens should come in to protect the new family.

Now it turns out that the six "outsiders" aren't ordinary hens at all; in fact, they're older brothers and sisters to the young birds. Rawlings finally decided that the mother hen had hatched two broods this season. It was the first time that he had ever known of a guinea hen's hatching two families in one season.

I noticed yesterday how the old hen and her two families went running around the barnyard. They certainly are a harmonious group. The little fellows stayed right on the heels of their mother and older "relatives."

Conditions around the Half Moon pond have changed considerably in the last week or so. The big blue herons which had been visiting for most of the summer have moved south, and the water is so cold that the Muscovy ducks don't frolic around in it as they used to.

I noticed yesterday how the white Muscovies were roosting on the rail fence and in the trees, standing along the shores, and staying under the feed shelter, but only one family was in the water. Even when I walked up close to the birds, they refused to jump down from their places to the safety of the pond.

JURORS CONVICT RELIEF CHEATER; 30 DAYS IN CELL

Nathan Levitt, 51 years old, 2621 Evergreen avenue, was sentenced to thirty days in the Bridewell by Municipal Judge Eugene McGarry yesterday after a jury found him guilty of obtaining money under false pretenses. The jurors were told that Levitt got $385 worth of groceries and supplies from the Illinois Emergency Relief commission, although his two children were employed.

Frank Berardi, 45 years old, 2755 Augusta boulevard, pleaded guilty yesterday before Municipal Judge Eugene J. Holland to a charge of defrauding the relief commission. He was granted probation for one year and was ordered to make restitution of $444. Berardi admitted his son had been earning $14 a week while the family was on the relief rolls.

Fire Causes $5,000 Loss to Smoked Fish Concern

Damage estimated at $5,000 was caused yesterday by a fire that broke out in one of the ovens of the Southwestern Smoked Fish company, 660 Lydia street. The odor of cooking fish attracted scores of stray cats. The blaze was extinguished by firemen of the 6th battalion.

U. S. JUDGES LASH 'SPOILS' SCHEMES IN BANKRUPTCIES

Fee Requests Cut Down in Two Courts.

The manner in which bankruptcy proceedings were conducted in two separate instances was criticized in the federal courts yesterday. Judge Evan A. Evans termed a case before him "spoils litigation" and Judge Philip L. Sullivan slashed the fees requested in another case from $5,189 to $1,550.

Judge Evans, a member of the United States Circuit Court of Appeals, was sitting in district court when his wrath was aroused in a hearing on plans for the reorganization of the 168 Adams Building corporation, the old Midland club.

The case came before Judge Evans on a request for a $1,000 fee for Federal Master in Chancery Henry P. Chandler. Some time ago Chandler heard evidence in a controversy as to who should be appointed temporary trustee for the building corporation pending its reorganization under section 77B of the amended bankruptcy law. Paul Steinbrecher was appointed.

Cuts Master's Fee to $700.

Yesterday Judge Evans said that Chandler had acted promptly and was well qualified but cut his fee from $1,000 to $700. The judge then read from a memorandum in which he declared the financial structure of the building corporation was topheavy mortgages, with the first mortgage of $3,250,000 constituting a lien far in excess of the value of both land and building.

"The junior liens have no value," the judge read, "but they have been used for the purpose of fighting for control of the property through court proceedings.

"The word 'control' as here used means spoils of litigation—to wit: receiver's fees, counsel's fees, employment of help, etc. These contests instituted by the parties with no real interest were not only deplorable but inexcusable."

Judge Sullivan Slashes Fees.

Judge Sullivan in slashing requests for fees at a hearing into the affairs of Shanghai, Inc., a World's Fair concession, said:

"Attorneys and other officers are seeking the entire estate. That's why bankruptcy courts have a reputation of being putrid."

Shanghai, Inc., collapsed with assets of $6,164 to meet general claims of $81,122 and is now in bankruptcy. Edward A. Kieser, acting as receiver and trustee, asked $1,689, but was denied any fee on the ground that he had promised to serve without charge as a creditor.

Arthur E. Borough sought $1,500 as attorney for the receiver, but was allowed $500. Jacob Levin, attorney for the trustee, asked $1,000 and was given $600. The fee of William T. Chism, attorney for the petitioning creditors, was cut from $500 to $100. The law firm of Blum & Jacobson, attorney for the bankrupt estate, was allowed $350 instead of $500.

HARVEY 5 AND 10 CENT STORE IS LEVELED BY FIRE

The F. W. Woolworth company 5 and 10 cent store at 128 East 154th street, Harvey, was destroyed by fire yesterday with a loss estimated at between $50,000 and $60,000. Chief Charles Madsen of the Harvey fire department summoned aid from the villages of Phoenix, Hazel Crest, and Riverdale, but only the walls of the building were left standing when the flames were extinguished. Chief Madsen said damage from smoke to the stock and fixtures of adjoining stores would be heavy, although the structures were unharmed.

FLORIDA WARNS DRIFTERS AWAY; ASKS U. S. HELP

Tallahassee, Fla., Oct. 23.—[Special.]—While seeking financial aid from the federal government to help handle the state's winter transient problem, Florida authorities have posted signs along nine main highways leading into the state warning drifters away. Highway trafic patrols and border county officials also are guarding entrances from surrounding states.

They hope the "no trespassing" signs will convince the jobless and penniless there is no place for them in the winter playground of the wealthy. It was admitted, however, that if the threat of imprisonment on a charge of vagrancy does not deter the wanderers, they might press their legal right to travel as they please.

Rather than rely too heavily on the signs, a citizens' committee by resolution asked for continued federal aid after Oct. 31, the date the transient service is to pass out of existence.

J. R. FINKELSTEIN INDICTED BY U. S. AS TAX EVADER

(Picture on back page.)

Jacob R. Finkelstein, former Chicagoan and once campaign manager for former Senator James E. Watson of Indiana, was indicted by the federal grand jury here yesterday on charges of failing to pay $39,028 income tax in 1929 and 1930.

The first count in the indictment alleges Finkelstein had a gross income of $190,593, on which he should have paid $28,946 tax in 1929. He was then living at the Congress hotel. The second count alleges his income was $96,753 in 1930 and that he should have paid $10,082 tax. It is charged he failed to file any return for either year.

Bond was set at $5,000 by Federal Judge Holly. Finkelstein is said to be employed by an Owensboro, Ky., oil company. Federal authorities said he is at liberty under another $5,000 bond in connection with his 1930 and 1931 income tax.

ILLINOIS CENTRAL ELECTRIC

SPEED COMFORT SAFETY · ECONOMY

GREATLY IMPROVED

- 465 TRAINS DAILY
- 10 MINUTE SERVICE DURING THE DAY for South Shore—South Chicago districts
- MORE FREQUENT FAST SERVICE during morning and evening rush hours
- ADDED LATE NIGHT TRAINS from downtown
- IMPROVED SUNDAY SERVICE
- THEATRE SPECIAL TO CITY serving outlying districts
- AND AS ALWAYS—Economical Fares —Courteous Service

tune in ILLINOIS CENTRAL ELECTRIC SUBURBAN HOUR WMAQ 670 Kilocycles Every Week-Day Morning 7 to 8 • Musical and vocal selections. Correct time announced every 3 minutes.

SPECIAL!

25 cents for round trip between any two Illinois Central Electric Stations each Sunday to October 27th. Children under twelve—13 cents, under five—free. Tickets on sale to 4:00 p. m., return limit midnight.

Complete details courteously given by any ticket agent or Phone STAte 0313—Day or Night

854

ILLINOIS CENTRAL ELECTRIC

Cash for OLD GOLD

DIAMONDS-WATCHES-JEWELRY-DENTAL GOLD PAWNTICKETS-GOLDPLATEDARTICLES-SILVER

Jewelers, manufacturers and dentists sell their old gold direct to smelters. Their reason is that a better price is obtained. You, too can sell your old gold to a smelter The Government Price for Pure Gold is

$35.00 PER OUNCE

Over 150,000 people have brought us their old gold and received in cash more than $1,650,000

Bring or mail your articles to us—a single piece or a box full. Member Chicago Association of Commerce. Established 1900.

CHICAGO GOLD SMELTING CO. 37 SOUTH WABASH AVE. Corner Monroe St. 3rd Floor

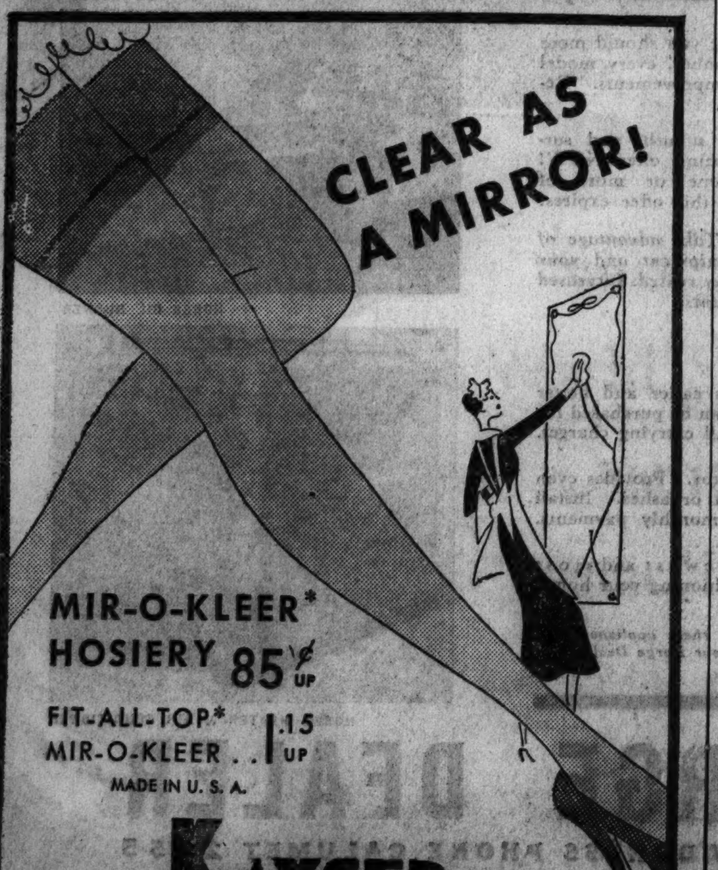

MIR-O-KLEER* HOSIERY 85¢ UP

FIT-ALL-TOP* MIR-O-KLEER .. 1.15 UP

MADE IN U. S. A.

ONLY KAYSER MAKES IT

*TRADE MARK U. S. PATS. NOS. 1,969,307 AND 1,890,299

The whiskey Kentuckians call *"double rich"*

SCHENLEY'S *Cream of Kentucky*

The Kentuckians' favorite straight whiskey brings that extra deliciousness to whiskey drinks that fine whiskey judges expect of a true Kentucky whiskey

This Mark of Merit on every bottle of Schenley's Cream of Kentucky is your absolute assurance of delicious quality and the utmost in value. TRY IT!

"Cream of Kentucky" Reg. U. S. Pat. Off. The Geo. T. Stagg Co., Inc., Frankfort, Ky. Copyright, 1935, Schenley Distributors, Inc.

FOR A REALLY FINE GIN, TRY SCHENLEY'S SILVER WEDDING DISTILLED GIN

The CHICAGO TRIBUNE WILL PAY $10,000 IN CASH PRIZES For Solving

Misplaced Faces OF MOVIE STARS

You Can Start NEXT SUNDAY!

See the Chicago Sunday Tribune

THE WORLD'S GREATEST NEWSPAPER

These Stars Appear Regularly in Pictures at Balaban & Katz Theaters

FILM COMPANIES INVITED HERE TO AVOID HIGH TAXES

Chicago Has All That's Needed, Says Mayor.

Chicago and the surrounding area would afford ideal sites for making motion pictures, Mayor Kelly declared yesterday. He said the city would welcome the movie industry if the producers carry out their threats to leave California to avoid payment of heavy state income taxes there.

A complaint against the high California taxes was made Tuesday by W. R. Hearst, who said he intended to move out of the state because most of his income would be eaten up by federal and state income taxes if he remained.

No State Income Tax.

While the California income taxes go as high as 15 per cent, there is no such tax in Illinois, Mayor Kelly asserted. He said that when he was in California several months ago he discussed the situation with leaders of the movie industry.

"Chicago and the metropolitan area have all the facilities the movies would need," the mayor declared. "We have a lake front, miles of beaches, and skyscrapers. We have quaint sections, such as Chinatown and the Maxwell street district. The forest preserves would be excellent for sylvan background locations. The sand dunes and the countryside are other sites the movies need and could use.

"The movies require the proximity of an ocean, producers say, but the Great Lakes region would be equivalent to that. All sorts of geographical contours are available within short distance of the city.

Actors Complain of Taxes.

"Actors in Hollywood complained to me of the high taxes. Warner Baxter told me that if all the new high California taxes were put into effect, he would owe more on taxes than his salary is."

Cities on the southeastern shores of Lake Michigan offer locations that should attract the eyes of the movie colony. Officials of Michigan City, Ind., and Benton Harbor and St. Joseph, Mich., assert that they have nearly as much sunlight as in California. Even the sunlight, California's great inducement to the movies, is not as necessary to filming today as it was in the early days before the movies made their technical advances.

PREDICT EXODUS OF STARS

Los Angeles, Cal., Oct. 23.—(AP)—Two motion picture chieftains professed tonight to foresee a possible exodus of highly paid movie stars from California because of the income tax. The players themselves were silent.

The fears of the magnates, Joseph M. Schenck, president, and Darryl Zanuck, vice president of Twentieth Century-Fox, were expressed in comment on the statement of William Randolph Hearst that he would close his "places" in California and reside most of the time in New York because of the new California income tax law.

Louis B. Mayer, president of the Association of Motion Picture Producers, made similar prediction in commenting last night on Hearst's statement.

Zanuck accused the state income tax of having driven George Arliss, English actor, away from the American film industry and into the arms of the British companies.

"Twentieth Century-Fox already has suffered the loss of George Arliss," the executive said, "and in losing him, due to excessive taxation, American prestige has been dealt a blow, and California has lost the salary and expenditures of this great star.

"This is only the beginning of the exodus caused by tax gouging. One by one the stars are going elsewhere, where penalties on their success are not so great."

Schenck Would Like to Go.

Schenck's statement, made in New York, was:

"I would like to move out myself, but I can't go because my work is there. It wouldn't surprise me in the least if some of the better known stars decide to leave the state."

Wallace Beery, Bing Crosby, Norma Shearer, and other top bracket earners made no comment.

The California tax, to be effective on 1935 salaries, calls for a levy ranging from 1 to 15 per cent of net income.

Hearst, in saying he would spend the greater part of his time in New York, said various taxes would take 80, possibly 90 per cent of his income.

Assails Gangster Tactics.

In a second statement tonight in which he enlarged on his previous assertions, Hearst condemned high federal levies and asserted tax collector methods are "largely those of the gangster and gunman." The statement was given the Associated Press in response to questions.

Hearst said his palatial San Simeon ranch home would be closed before the end of the year and that it might never be reopened, but that he would not close his cattle ranch there.

"The cows are a little more fortunate than we humans in this respect," he said. "They can continue to enjoy the glorious climate without being subjected to quite confiscatory taxation, although goodness knows they are taxed plenty at that.

"Perhaps I am honored by special attention in the taxation program of the federal government on account of my political attitude," the statement said, "but I do not think so.

"I believe the government should be given due credit for robbing everybody with the utmost impartiality.

Policies Are "Extortion."

"Present day excise policies are not taxation merely. They are always extortion, and sometimes confiscation.

"Moreover, the methods of the tax collector are largely those of the gangster and gunman.

"You cannot argue with the tax collector any more than with any other racketeer.

"The treasury department holds a gun to your head and you either come across or get taken for a ride."

The publisher said he could see nothing "particularly startling" in his assertion that taxation compels him to spend less time in California and more in New York.

"New York is my legal and voting residence and has been for 30 years," he added.

EX-MAYOR WALKER UNDECIDED WHETHER HE'LL SAIL HOME TODAY

DORKING, Surrey, England, Oct. 23.—(AP)—Former Mayor James J. Walker may sail tomorrow to end a two year self-imposed exile from the sidewalks of New York, but his plans tonight were surrounded by uncertainty.

Walker has booked passage on the S. S. Manhattan, sailing tomorrow, for himself, his wife, the former Betty Compton, musical comedy dancer, and her mother, Mrs. Frederick Compton. They are still occupied with settlements resulting from the fire two days ago which destroyed Mrs. Compton's cottage and with it many of Walker's records and clippings. The sub-lessor, Laura La Plante, movie actress, also had a narrow escape from the burning house.

"Of course I hope to go home eventually to resume the law business," Walker asserted, "but Betty and I are not leaving while Betty's mother has these difficulties. Right now I am running around a bit, trying to get affairs here settled up."

The United States government announced recently it had dropped an income tax investigation against Walker, who resigned as mayor two years ago during an investigation of his administration.

COUNTY WORKERS ELECT BRICE TO PENSION BOARD

(Picture on back page.)

Thomas A. Brice, assistant chief clerk in County Treasurer Joseph L. Gill's office, was elected by county employés yesterday to fill a vacancy on the employés' benefit fund retirement board. He received 2,143 votes of a total of 4,080 which were cast. There are approximately 5,500 county employés.

The question whether votes of the forest preserve employés should be counted in the tabulation, which had caused much excitement, did not have to be decided, as Brice's nearest competitor, Thomas L. Gregson, electrician, received only 651 votes. The total vote of the forest preserve employés is 260. Six candidates were voted for.

Former county employés, who are eligible to share in the pension fund, expressed dissatisfaction when they were not permitted to vote. William D. Cummings, board secretary, said that the statutes permitted only those who are employed at the time of the voting to cast ballots.

HOSPITAL OFFERS LOUISE BAUER JOB AS PRIVATE NURSE

Kirksville, Mo., Oct. 23.—(AP)—The way is open for Mrs. Louise Shaffer Bauer, widow of the slain Dr. Walter J. Bauer, to return to nursing here, but not in the position of night supervisor of nurses at the Laughlin hospital, which she resigned to join Dr. Bauer for a honeymoon the day he was killed.

The supervisory position was filled July 31, the day Mrs. Bauer's resignation became effective. Dr. George Laughlin, hospital head, wrote her, however, the hospital thought as much of her as ever and would welcome her back for private duty registry where she would be subject only to call as patients require special nurses.

In her last communication, Mrs. Bauer indicated she would go to Cleveland, where her late husband's family lives, before returning.

Execute 2 Russians Who Robbed Movie Director

MOSCOW, Oct. 23.—(AP)—Two bandits who held up, robbed and wounded a moving picture director, were executed today. A woman member of the robber band was sentenced to eight years' imprisonment.

BLAST THAT COST 11 LIVES LAID TO DUST EXPLOSION

Hexane Theory Upset in Plant Tragedy.

Fire Chief John E. Murray of the 5th battalion, known as an expert on fire chemistry, gave an explanation last night of the tragic explosion which wrecked the soy bean processing plant of the Glidden company, 1845 North Laramie avenue, on Oct. 7, killing eleven persons. Basing his conclusion on a mass of data painstakingly collected, Chief Murray said the blast was caused by the spontaneous eruption of dust in a huge five story tank holding the bean meal residue.

The exact cause of the blast has been a mystery, but Chief Murray's conclusion came as a surprise to other experts who have been unable to determine just why the explosion occurred, but who were inclined to attribute it to hexane, a highly inflammable fluid used in extracting the bean oil.

Chief Murray's investigation was conducted at the request of Chief Fire Marshal Michael J. Corrigan.

A Double Explosion.

"After an extensive study from the fire chemistry viewpoint," Chief Murray's report concluded, "I believe that steam treated meal which remained in the residue receiving tank for several months caused a spontaneous eruption. The dust in motion within the tank caused the highly laden carbon particles of dust, through friction, to create a spark which ignited with sufficient force to rupture the tank at the top and blow the meal contained therein throughout the entire building. The highly inflammable dust was in turn ignited by an open gas flame on the fourth floor, causing an expansion with an explosive reaction."

These two explosions, that of the dust within the tank and when it struck the open flame, came so close together, Chief Murray said, that they sounded as one report.

How to Prevent Tragedy.

To prevent any more soy bean plant explosions, Chief Murray recommended installing the process of the oil extraction in a separate building; tile roofs for the buildings instead of concrete, which, he believes, caused the dust blast to spread downward and horizontally instead of upward; installation of humidifying devices in the hexane division to prevent the danger of sparks, and a regulation requiring all officials in charge of the plants to pass examinations in fire chemistry and understand fully the hazards of the industry.

Violets Bloom in Fall at Galena, Ill. (Tra La)

Galena, Ill., Oct. 23.—[Special.]—So mild is the fall weather in Galena that violets are blooming in gardens in this city. Raspberries are being picked daily in a number of patches.

MACKENZIE KING MADE CANADIAN PREMIER 3D TIME

Liberal Cabinet Replaces Conservatives.

OTTAWA, Oct. 23.—(AP)—Canada's new Liberal party government formally took over the administration today with William Lyon Mackenzie King becoming prime minister for the third time in his long public career.

He took the oath of office before Chief Justice Sir Lyman Duff to succeed the Conservative leader, Richard B. Bennett, whose party was defeated in the recent commonwealth election.

The Bennett cabinet held a final meeting late today in the council chamber, after which Bennett tendered his resignation to the chief justice.

King Is Sworn In.

Following the ancient custom the resignation was not accepted immediately. The retiring prime minister advised the chief justice to call on Liberal Leader King to form a government. A secretary was sent to Laurier house to escort King to the governor general's office. A few minutes later the Bennett resignation was accepted formally and King was sworn in to office.

There was no meeting between the old and the new government leaders at the resignation and swearing in ceremonies.

The resignation of W. D. Herridge, Canadian minister to Washington, tendered to Prime Minister Bennett early last week, was accepted at the final cabinet session. It becomes effective at once. The department of national revenue announced cancelation tonight of dumping duties on the following commodities entering Canada: Plums, prunes, radishes, spinach, and peaches.

The New Cabinet.

The new cabinet was sworn in tonight as follows:

Prime minister, president of the privy council and secretary of state for external affairs—Mackenzie King, Ottawa.

Minister of mines, immigration, and colonization, interior and Indian affairs—Thomas A. Crerar, Winnipeg.

Minister of justice—Ernest Lapointe, Quebec.

Minister of public works—P. J. A. Cardin, Sorel, Que.

Minister of finance—Charles A. Dunning, Montreal.

Postmaster general—J. C. Elliott, London, Ont.

Minister of trade and commerce—W. D. Euler, Kitchener, Ont.

Secretary of state—Fernand Rinfret, Montreal.

Minister of national defense—Ian Mackenzie, Vancouver.

Minister of pensions and national health—C. G. Powers, Quebec.

Minister of national revenue—J. L. Ilsley, Kentville, N. S.

Minister of fisheries—J. E. Michaud, Edmonton, N. B.

Minister of labor—Norman Rohers, Kingston, Ont.

Minister of railways and canals and minister of Marine—Clarence D. Howe, Port Arthur, Ont.

Minister of agriculture—Vacant.

Minister without portfolio—Raoul Dandurand, Montreal.

Fire Attorney Orders Quiz in $30,000 Blaze at School

Fire Attorney Thomas Sheehan ordered an investigation yesterday into the $30,000 fire at the Herman Raster elementary school, 6936 South Hermitage avenue, early in the day. He said there were indication of incendiarism. Nine classrooms in the building, which was erected in 1893, were destroyed by the fire.

STALIN'S MOTHER WISHES EVERYONE A SON LIKE HERS

MOSCOW, Oct. 23.—(AP)—A wish that everybody could have a son like hers was expressed today by Mrs. Keke Jugashvily, mother of Josef Stalin, soviet leader. The leader's mother discussed him in an interview published in the official soviet press. Reporters called on her in Tiflis after Stalin had paid her a surprise visit last Thursday.

"The whole world feels happy because of my son and our country," she said. "Josef always cared for me and loved me. He is an exemplary son."

She said she had no idea her son was going to call on her.

"The door opened and there he stood," she explained. "He kissed me for a long while and I kissed him. We passed the whole day together, joking and laughing a lot."

Oxygen Prevents BLACKHEADS
WHITEHEADS AND BLEMISHES

Open Pores Quickly Refined

Here's the new *scientific* beautifier that thousands rave about . . . Dioxogen Cream . . . based on that precious life-giving element, oxygen. Dioxogen Cream brings new life to dull, sluggish pores. Blackheads, pimples and blemishes are prevented. Lines, wrinkles, freckles are made less visible. Try it . . . seeing is believing.

DIOXOGEN 50c
On sale at all Liggett's THE REXALL DRUG STORES
Oakland Labs., N.Y., Mfrs.

NOW FLY TO KANSAS CITY
RATE CUT 1/3

2⅔ Hours via New BRANIFF "Silver Streak." Fare $16.78. Fastest Time, at Lowest Cost Ever Offered!

LEAVE CHICAGO 3 P. M. DAILY
ARRIVE KANSAS CITY 5:40 P. M.
LEAVE KANSAS CITY 9 A. M. DAILY
ARRIVE CHICAGO 11:40 A. M.

NOW BRANIFF strips the last penny of extra cost from flying, with this new daily service. Fare is slashed ⅓—from $25 to $16.78 (on this one schedule only). By planning your trips on this all-daylight run, you can *fly* for the cost of ordinary old-way travel, but get there almost *four times as fast* . . . in 2⅔ hours, at the lowest fare ever offered between Chicago and Kansas City. And you fly in a time-tested, proven Lockheed Vega liner. The same type plane used by Lindbergh and Earhart to set new records. Note the convenient departure and arrival times —and phone for reservations.

The "Silver Streak" is a Special Service. Schedules and Rates on Our Luxurious Twin Motor Lockheed Electra Flights are Unchanged. Fare $25, Leaving 1 P. M. and 9:10 P. M. Daily.

8,000,000 MILES OF PROVEN SAFETY

BRANIFF AIRWAYS
12 So. La Salle Street
2 PHONES: STATE 3254 STATE 3255

Chicago's most famous restaurant

We Keep Our Eyes Open

You'll notice that we keep a pretty close check on what's going on here at Henrici's. From the moment you step into our establishment we regard it as our responsibility to see that your visit is made enjoyable. So we see that you are seated promptly. That you are properly served with fresh, savory foods, well and carefully prepared under observant supervision and according to our own special recipes. In more ways than we can talk about here we watch to see that you personally are well pleased at Henrici's. You'll see that prices are moderate.

HENRICI'S
On Randolph St. between Clark & Dearborn
CONTINUOUS SERVICE • 7 A.M. TO MIDNIGHT

ROGER'S STUPENDOUS Combination SALE

2 GARMENTS for 1 LOW PRICE

SALE OF MEN'S SUITS OVERCOATS TOPCOATS

● Any Two Garments ● Any Two Styles ● Any Two Sizes

Take two suits—one suit and one overcoat, or one suit and one topcoat. If you don't need two garments for yourself, bring a friend.

2 for $17.99
ALTERATIONS FREE!

Super Values
SUITS
TOPCOATS—OVERCOATS
2 for $22.99
2 for $27.99
ALTERATIONS FREE!

De Luxe Grades
SUITS
TOPCOATS—OVERCOATS
2 for $32.99
2 for $37.99
ALTERATIONS FREE!

WE PARK YOUR CAR FREE!

ROGERS CLOTHING COMPANY
320 SOUTH STATE STREET
Store Open Until 9 p. m. Every Night—Saturday Until 10 p. m.

MARTELL COGNAC Brandy

BOTTLED IN COGNAC, FRANCE

Since 1715 a World Standard of Quality—the Cognac Brandy for every occasion

ALSO IN HALF-BOTTLES AND FLASKS

PARK & TILFORD IMPORT CORP., N. Y. Exclusive U. S. Representative

CROSSWORD PUZZLE

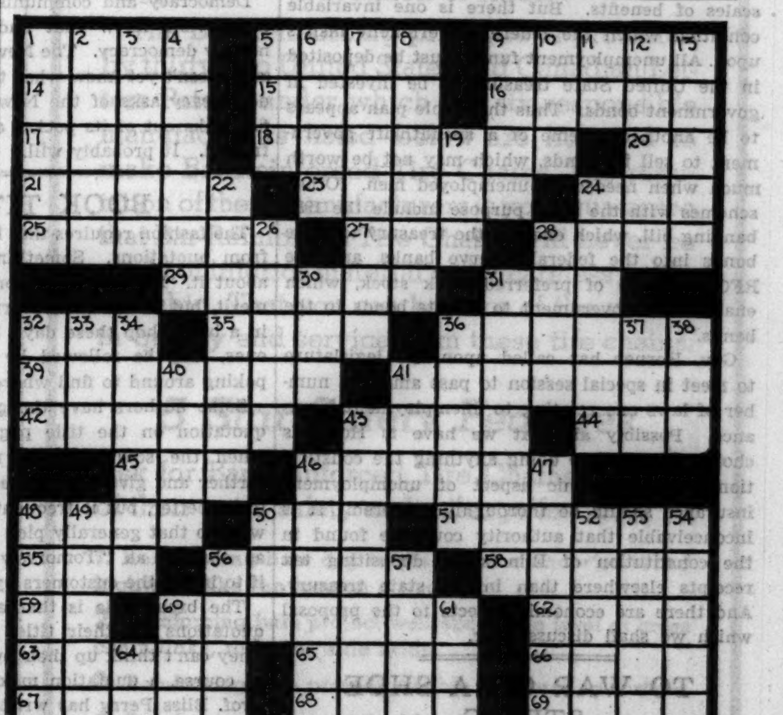

HORIZONTAL

1. Pinochle combination
5. Poems
9. Coarse woolen cloth
14. At all
15. Small hollow
16. Compound ether
17. Talk madly
18. Barbarians
20. Exist
21. Utopian
23. Thigh bone
24. Curve
25. Fright
27. Permit
28. Lath
29. Species of holly
31. Lumberman's boot
32. Unit of work
35. Pitfall
36. Churlish
39. Military commander
41. Special religious interest
42. Ancient Babylonian money unit
43. Part
44. Greek letter
45. Assist
46. Conduits
48. Reckless and wild
50. Machine part
51. Moral principles
55. Rather than
56. Salaam
58. Swiss warble
59. Land measure
60. Universal
62. Anger
63. Gannet
65. Anglo-Saxon slave
66. Entice [var.]
67. Crook spirally
68. Want
69. Telegraphic period

VERTICAL

1. Deserve
2. Dodge
3. Starting bar in an engine
4. Dismal
5. Alleged forces
6. Unhearing
7. Surround completely
8. Flower part
9. Lager
10. Burro
11. Pronoun
12. Wild horse
13. Upright
19. Plunder of con
22. Hated
24. Recess
26. Countrified
28. Hindu garment
30. Confederate
31. Want
32. Type squares
33. Cheering word
34. Oil
36. Mixup
37. Posed
38. Note of Guido's scale
40. Short dramatic piece
41. Fuss
43. Compunction of conscience
46. Imitation satin
47. Athletic drawers
48. Elegant meal
49. Barbed missile
50. In opposition
52. Simpleton
53. Musical instrument
54. Lie dormant
56. Southeastern England county
57. Decrease
60. Combustible fuel mixture
61. Headed
64. Chinese weight

YESTERDAY'S PUZZLE SOLVED

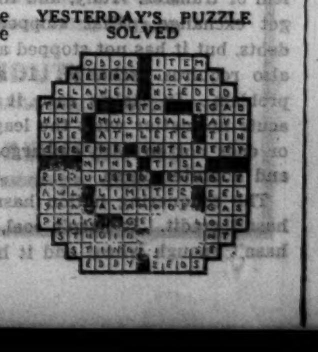

Chicago Daily Tribune
THE WORLD'S GREATEST NEWSPAPER
FOUNDED JUNE 10, 1847
ENTERED AS SECOND CLASS MATTER JUNE 3, 1903, AT THE POSTOFFICE AT CHICAGO, ILL., UNDER ACT OF MARCH 3, 1879.

All unsolicited articles, manuscripts, letters and pictures sent to The Tribune are sent at the owner's risk, and The Tribune company expressly repudiates any liability or responsibility for their safe custody or return.

THURSDAY, OCTOBER 24, 1935.

THE TRIBUNE OFFICES.
CHICAGO—TRIBUNE SQUARE.
MILWAUKEE—EMPIRE BUILDING.
NEW YORK—220 EAST 42D STREET.
DETROIT—5-167 GENERAL MOTORS BUILDING.
WASHINGTON—815 ALBEE BUILDING.
BOSTON—718 CHAMBER OF COMMERCE BUILDING.
ATLANTA—1825 RHODES-HAVERTY BUILDING.
LONDON—135 FLEET STREET.
PARIS—21 RUE DE BERRI.
BERLIN—COLUMBUS HOUSE, POTSDAMERPLATZ 1.
RIGA—STETINES IELA 2.
SHANGHAI—38 AVENUE EDWARD VII.
TOKIO—IMPERIAL HOTEL.
MEXICO CITY—HOTEL REGIS.
PANAMA CITY—HOTEL CENTRAL.
SPECIAL REPRESENTATION.
SAN FRANCISCO—820 KOHL BUILDING.

THE TRIBUNE'S PLATFORM FOR ILLINOIS

1. *End the Parole Business.*
2. *Cut Taxes in Half.*
3. *Overcome Crime.*

THE TRIBUNE'S PLATFORM FOR CHICAGO

1. *Stop the Massacre on the Streets.*
2. *Build the Lake Front Airport.*
3. *Install Modern Street Cars.*
4. *Speed up the Suburban Service.*

"The Newspaper is an institution developed by modern civilization to present the news of the day, to foster commerce and industry, to inform and lead public opinion, and to furnish that check upon government which no constitution has ever been able to provide."—Chicago Tribune.

THE GOVERNOR'S UNEMPLOYMENT INSURANCE PROPOSAL.

On Jan. 1 next a federal pay roll tax will be levied against every employer of eight or more workers in the United States. The rate is to be 1 per cent in 1936, 2 per cent in 1937, and 3 per cent thereafter. By this tax $15,000,000 will be collected from Illinois employers next year, $30,000,000 in 1937, and $45,000,000 in 1938, assuming that pay rolls each year are about what they were in 1933.

But there is a way out, or at least a part way out. To each state which passes an unemployment compensation law satisfactory to the federal social security commission the government offers to reduce the pay roll tax by 90 per cent. But the state unemployment insurance act, in order to satisfy the federal board, must require contributions from employers to a state insurance fund at least as large as the tax the federal government is waiving and must set up a system of administration satisfactory to the federal board. The choice for Illinois appears to be between losing $81,000,000 in the next three years to the federal treasury, as an unreclaimable tax, and having an $81,000,000 insurance fund available to pay benefits to unemployed Illinois workers. But, as will later appear, this is not a correct statement of the alternatives.

For although states are given a freedom of choice in some respects in passing unemployment benefit plans, there is one inviolable condition. It is true states may or may not require employé contributions to the fund; and accounts of all employment insurance money may be pooled for the entire state or kept separately for each industry or employer. Freedom of choice to states is offered, too, on waiting periods and scales of benefits. But there is one invariable condition which the federal government insists upon. All unemployment funds must be deposited in the United State treasury to be invested in government bonds. Thus the whole plan appears to be another scheme of a spendthrift government to sell its bonds, which may not be worth much when needed by unemployed men. Other schemes with the same purpose include the 1935 banking bill, which enabled the treasury to force bonds into the federal reserve banks, and the RFC purchase of preferred bank stock, which enabled the government to sell its bonds to the banks.

Gov. Horner has called upon the legislature to meet in special session to pass among a number of laws one relating to unemployment insurance. Possibly all that we have is Hobson's choice. But before doing anything the constitutional and economic aspect of unemployment insurance should be thoroughly explored. It is inconceivable that authority could be found in the constitution of Illinois for depositing tax receipts elsewhere than in the state treasury. And there are economic aspects to the proposal which we shall discuss later.

TO WAR ON A SHOE STRING.

A small modern war runs into big money. A large modern war runs into big debts. A protracted one runs into exhaustion, prostration, the sale of the creditor class down the river, and default, repudiation and wild cat currency. Just the same it is as easy to start a war on a shoe string as it is to finish it without one.

The United States federal reserve board estimates the gold reserve of the Bank of Italy at $379,000,000. The Italian home front is already smashed right, left, and center, but that did not deter the undertaking of the African imperial adventure. It may even have started the fight in Ethiopia, the theory being that a desperate fellow must do desperate things.

Italy started a new war with the defaulted debts of another one on the hands of its creditor. In that Italy had company, distinguished company. The excuse for the default was the problem of transfer. Italy, and the others, could not get exchange. That stopped payment on the debts, but it has not stopped another fight, which also requires exchange. It also has a transfer problem. In Italy's case it may soon become acute no matter what the league of nations does or does not do with embargoes, denial of credit and nonintercourse.

The conquering nation hasn't got gold and it hasn't credit. It hasn't coal, oil, or metals. It hasn't enough wheat and it has no cotton. Even if the other nations bought its goods the balance of trade would be against it. In peace it is not self-sustaining. In war it lacks nearly all essential materials. This situation will require a bag of tricks. Mussolini needs magic and miracles. There's a sporting interest in how he pulls it off.

LIGHT SAVING.

Chicagoans in all walks of life will go to the city hall this morning to urge adoption or refusal of the proposal that Chicago clocks be placed on eastern standard time. There will be representatives of the various women's clubs and parent-teacher associations to present the cause of the children. There can be no argument against the extension to them of every available hour of sunlight. Householders will be well represented because of the reduction in their lighting budget. Then will come those interested in promoting safety both on the highways and in industry. To so adjust the hours that the trafic peak periods will occur in hours of daylight means the saving of lives. Industrial accidents rise sharply with the dusk.

The position of the railways must remain unchanged for the present, as their time zones are dictated not by local ordinance but by the interstate commerce commission. In the proceeding which must of necessity follow action by the Chicago city council the commission must be governed by the wishes of four million people, to say nothing of the obvious rail operating advantage that will result in the standardization of the governing time for the far more numerous eastern trains.

There appears to be little or no well founded argument against the adoption of eastern standard time for Chicago. Statements that the sun crosses the meridian at noon under present conditions are unconvincing because noon is not the center of our day. An inconsiderable number of people go to lunch at 11:30 to return at 12:30. Opposition, where not influenced by business conditions, such as the tavern keepers, appears to be based on traditional adherence to time zones set up by the American Railway association in 1883 when labor's hours extended from 6 to 6 and the fortunate who were not obliged to commence their day's work before 8 o'clock were classed as "bank clarks" and the idle rich.

FRISKING THE NEW DEAL.

Half portion New Deal Menshevists playing with four billion dollars in what they call work progress and flirting with Dr. Karl Marx can't get their wheels started. The employables were all to be at work by Labor day. Now it's to be Thanksgiving. Soon it will be Christmas. What then? The Fourth of July? Probably election day a year from November.

Getting the money was easy enough. Mr. Roosevelt asked for it. Congress voted it. Mr. Morgenthau supplied it. Apparently the progress of the works progress was in the bag, until the Menshevists found that they couldn't tie the sack. It spilled at every step they took. Only one thing was easy to do. The enrollment of the CCC camps could be increased. The army had this organization well in hand and young employables could be sent to it.

There is no mystery behind the New Deal fumbling with the Works Progress administration. The Menshevists undertook a Bolshevist job and to date they have not been equal to it. The base of the formula is coercion and the Rooseveltians can't use it. They must argue about wages and working conditions. They must deal with politicians, deserving Democrats, and friends of the family. They must consider the election returns, worry about scandals, favor one section and placate another, satisfy skilled labor and appease unskilled labor.

The communist rule is "Take it and like it." Get out in the muck and work. The commissars do not ask them. They tell them. The prevailing wage is whatever the workers get. The conditions are what they find. The work is whatever they are told to do. A little argument will end in Siberia. The opinion of the individual isn't asked. A labor union can't hold out for better pay. There is no labor union. A worker doesn't say the conditions are unacceptable. He accepts them. He takes what he gets to eat, he goes where he is sent, he works as he is told, and he doesn't write his business agent or his congressman. He has no business agent and he has no congressman.

Democracy and communism do not mix. The Bolshevists knew that and therefore they did not try democracy. The New Deal has democracy and doesn't yet know what to do with it. All the democracy asks of the New Deal is to take the fishhooks out of its pocket and allow itself to be frisked. It probably will.

BOOK TITLES.

The fashion requires that book titles be whittled from quotations. Something ought to be done about it. Like most fashions, this one has some merit, but it has been overworked. A half hour in a book shop these days, looking over the new ones, may be followed by a whole evening of poking around to find where a title came from.

Some authors have the grace to give the full quotation on the title page. That helps, even when the source is not revealed. Others go further and give the source as well. That ought to be better, but it frequently isn't. The fellows who do that generally pick some quotation about as obscure as "Tomorrow and Tomorrow," as if to insult the customers by citing act and scene.

The broad rule is that authors who draw on quotations for their titles are not very bright. They can't think up their own. Once in so often, of course, a quotation makes a pretty fair title. Prof. Bliss Perry has written a book of reminiscences, or so we judge from the notices, which he has called "And Gladly Teach." [Now, classmates, what is that from?] His book presumably records incidents from a bookish life. His title has a literary-academic clang, and therefore is justly chosen.

But his is the exception. It is a pretty fair working rule that quotation-titles indicate bad books. We could name ten, but we let the case stand on "If Winter Comes." It is remembered for what it is even after the lapse of ten years.

Editorial of the Day

WE SHOULD CELEBRATE.

[Argus-Leader, Sioux Falls, S. D.]

South Dakota received some mighty cheerful news from Washington yesterday. It was the announcement that the request of the South Dakota electric commission for $60,000,000 to build hydro-electric dams along the Missouri river had not been granted.

This means that South Dakota will not be afflicted by another burden similar to the rural credits mess. The electric proposal was as bad as the rural credits, perhaps worse. There was no engineering or scientific basis for the proposed program and it found its stimulus primarily in the desire of officeholders for more spending money and additional jobs and favors to distribute.

We should hold a celebration to rejoice over the failure to obtain the hydro-electric funds.

A LINE O' TYPE OR TWO

Hew to the Line, let the quips fall where they may. Reg. U.S. Pat. Office

ALL OVER THE COUNTRY people are rarin' up and saying they find their taxes so high they're just going to get right up and move out of the state and leave said state flat on its back. I feel the same way. If the proud old commonwealth of Illinois rains down any more taxes on me then I'll move. I'll go and live in a state that doesn't make you pay taxes. And I sat down and looked up the facts and ran the states over one by one trying to pick out the state where you didn't have to cough up for taxes. I couldn't find any. Then I considered the various nations of the world. Not a one in which opulent citizens are not standing up and saying they just can't stand it any more, taxes and more taxes, and so they're going to move. In all the universe or outside of the universe I found there are only two places where I wouldn't have to pay taxes. And one I couldn't horn in on a bet, and the other is too warm and I can't bear the smell of sulphur, and, gosh, I just hate to have red hot coals poured down my back. It makes me so nervous. So after all I don't believe I'm going to move. Instead I've thought up a good snappy one for the collectors when they ask me for my taxes: try and get it.

THE INVENTOR.

His life is one long dream, but not an empty dream,
Save that it's failed to reach a goal. A mountain stream,
It is, that makes its way out through a desert land,
And, each day growing less, is lost, at last, in sand,
But keeps its waters undefiled and clear the while,
And sweeps serenely on, each lengthening, shallowing mile.
For he is an inventor, is Lem Berry, who
Lives always on the things he means some time to do,
When the contraption he is working on shall be
Perfected and be marketed successfully.

Lem Berry's been a printer, from a lad, by trade,
Who worked on Grandview's Weekly Wabash Valley Blade.
The Big Idea seized him suddenly one fall
When driving out by Ashmore, where the fields of tall,
Plumed broom corn stood in ranks of ripening bronze-green.
The men were cutting it by hand, for no machine
Had been contrived to harvest it. So, from that day,
Through thick and thin (and mostly thin), Lem toiled away
Upon a harvester for broom corn. Every spring
He went forth, after months of patient tinkering,
To plant and cultivate a precious little plot
Of broom corn down on Alexander's vacant lot
For testing his machine. But always, every year,
Something went wrong, somehow, with wheel or shaft or gear.
Then for another long twelve months Lem wrought and schemed,
And lay awake of nights, and in the daytime dreamed.

So thirty years have passed, and Lem grows gray and gaunt,
And prospers less, and moves along the verge of want.
The sand is slowly swallowing the mountain stream;
Yet crystal clear, the idea, the luring dream
Remains, impelling him to hope. But this last season
He failed to put a crop out, for the cogent reason
That Alexander's heirs would not again renew
The lease upon the lot; the seed of broom corn, too,
Was high; also, Lem sprained his back last fall when he
Attempted to install another axletree.
Then—you know—the depression . . . hardly worth while, now,
To put new ventures on the market anyhow . . .
But next year—or year after—Lem has fully planned
To finish his invention. Growers still by hand
Are harvesting their corn; inviting, bronze-green plumes
Still wait on Lem's device to gather them for brooms.

EOLUS.

JIM FARLEY will probably go right along with Mr. Roosevelt the next time the President goes out of the country. It's far pleasanter to go along than to stay at home and then have to dish up the bad news about how things have been going.

SO ENGLAND comes out flatfooted and says she will not make war on Mussolini. Well, King Haile—I might say Haile and Farewell—anyhow don't forget that the League of Nations told Mussolini he was a mean old thing and he just ought to be a good boy and behave himself, so there now. And also remember, Haile, that the U. S. A. tried to keep Mussolini from jumping on your back by announcing that Americans could not travel on Italian or Ethiopian ships. Unless they had tickets. That should comfort you quite a bit. And we'd stop eating spaghetti, only spaghetti is such a nice, tempting dish and it's about the only thing over here that is still within our power to buy; about everything else costs more money than we've got. Anyhow, Haile, the League of Nations will probably send you a Merry Christmas postal card, and don't forget, whatever happens, we're all behind you. But don't look around; we're so far behind you couldn't see us. Well, as the English have already said, Cheerio, old top, and all that sort of thing, and better luck next time.

AND A GROUP OF SCIENTISTS offer proof that Dr. Einstein's theory of relativity is all wrong. They can't convince me; I can't understand their proof any more than I can understand relativity, but we've had relativity so long that it's a fixed habit and I'm going to hang on to it. It's much easier than trying to understand why it's all wrong.

SOME PEOPLE are such slaves of habit; they do not realize how times have changed. They still present brides with cook books, when all the housekeeper needs nowadays is a can opener.

R. H. L.

How to Keep Well By Dr. Irving S. Cutter

To the limit of space questions pertaining to hygiene and prevention of disease will be answered in this column. Personal replies will be made to inquiries, under proper limitations, when return stamped envelope is inclosed. Dr. Cutter will not make diagnoses or prescribe for individual disease.

[Copyright: 1935: By Chicago Tribune-New York News Syndicate, Inc.]

EPIDEMIC PAIN IN THE CHEST.

A CURIOUS and painful disease, the cause of which is unknown, is termed pleurodynia, or pain in the chest. It is both infectious and epidemic and is characterized by an abrupt onset of excruciating pain accompanied by fever and labored breathing. The acute period may last but a few hours, although it may continue for a day or two. The symptoms tend to recur, after an interval of one or two days, with equal or even increased severity.

In common parlance, the condition has been termed "the devil's grippe" because of the intensity of the pain and the difficulty experienced by the patient in breathing. William C. Dabney of Virginia first described the disease in 1888 and epidemics have been recorded in Virginia, New York, Pennsylvania, New Jersey, Massachusetts, and other states. As a rule, it is a late summer or early autumn disease. No fatalities have been reported.

Children are much more likely to be affected than adults and there are but few cases of the disease reported past the age of 50, although all ages and both sexes are susceptible.

The attack usually begins with a sharp pain or "stitch" on taking a breath, accompanied by a rapid rise in temperature, an increase in the pulse rate, and shallow breathing. There is generalized pain throughout the body, particularly in the head, back, and extremities. The height of the temperature is reached within a few hours and there is rapid loss of appetite and slight delirium. The pain is stabbing in character and is most acute at the site of the attachments of the diaphragm [the broad muscle that assists in breathing and separates the abdomen from the chest cavity] to the chest wall. Occasionally the pain is referred downward and sometimes the condition is confused with abdominal disease. X-ray examinations disclose no changes in the lungs, although the breathing is two to four times as rapid as normal. A slight cyanosis [blueness] may be observed. This is due to the fact that the patient is absorbing too little oxygen in the blood.

The diagnosis is not difficult, particularly in the presence of similar cases, although some confusion often results because of the abdominal pain which may be mistaken for appendicitis or even intestinal obstruction.

Inasmuch as the cause is unknown, the treatment is largely symptomatic and the patient should be made as comfortable as possible. Complete rest in bed is of prime importance. Not infrequently powerful narcotics will be required and most patients do well on quinine. Because of its possible relation to malaria, many physicians recommend the continued use of quinine for several days after convalescence has been established.

The suggestion has been offered that the condition is due to the same cause as that which gives rise to dengue or breakbone fever. This latter disease is thought to be caused by a specific virus conveyed by a mosquito—Aedes egyptii. Epidemics of dengue have occurred in many of the southern states ranging from Florida to Texas. The disease is well known in Australia and at one time half the population of Brisbane was affected. As with pleurodynia, the onset is sudden, with severe muscle and joint pain and extreme fatigue. Temperature rises rapidly and the pulse in proportion. The pain is so distressing that the individual cannot change his position or move in bed without agony. Enlargement of the lymph glands occurs in the majority of cases. As a rule the temperature falls by the third day when there is profuse sweating and diarrhea. After approximately 48 hours the temperature again rises rapidly, but not to its original height. Again, as with pleurodynia, fatalities are practically unknown.

LOW PULSE.

T. J. N. writes: Will you give some helpful suggestions for a person with a low pulse—60 to 64—and an exhausted feeling? What does digitalis do? Is it beneficial in the long run or not?

REPLY.

Simple bradycardia [slow pulse] means a decrease in the heart rate below the normal for the individual with respect especially to age. The condition may be either transient or persistent and usually is totally innocuous. It may, however, occasionally be present in heart disease and even with heart muscle failure. The treatment must be based upon the cause. As a rule a slow heart in itself elicits no symptoms and no interference is called for.

The beneficial effects of digitalis in heart disease arise from [1] slowing the rate of beat; [2] direct action strengthening the cardiac muscle fibers; [3] direct action on certain blood vessels; [4] effect on the kidneys. A certain amount of the drug must accumulate in the body before any therapeutic effect can be expected. Symptoms of toxicity occur whenever the drug is continued for too long a time, that is, more than can be eliminated and destroyed. Its intelligent use calls for accurate knowledge, recognition of indications and contraindications, and its administration in sufficient dosage.

FISSURE.

A. M. B. writes: What is the cause of an anal fissure?

REPLY.

An anal fissure is an ulcerated area situated usually in the margin of the anus. If often happens that a slight break in the skin, which might easily have healed under the cleansing effect of hot enemas and applications of suitable medical agents, is converted into a true anal ulcer or fissure. Constipation, leading to straining at stool, is the principal cause. This tears the delicate lining of the rectum. Because of the many bacteria present in this region, the tear becomes infected.

This condition is often referred to as "sticking piles," because the character of the pain is knifelike or sticking. Though a fissure may be present along with hemorrhoids, it must be understood that it is an entirely different disorder. Surgical treatment is necessary for cure.

FRIEND OF THE PEOPLE

Letters to this department must be signed with names and addresses of writers.

RIGHT TO PROPERTY.

Milwaukee, Wis., Oct. 16.—[Legal Friend of the People.]—Mrs. A died twenty years ago (1) leaving property in her own name which was formerly owned by her first husband. Surviving her were two minor daughters and her second husband (stepfather of her two children). There was no will and the second husband took charge of the property, collected rents, and paid taxes. One of the daughters since married and died, leaving a husband who since remarried. The second daughter is not married and survives, as does her stepfather. 2. Has the husband of Mrs. A. any rights to this property as heir to Mrs. A? 3. If not, will it be necessary for him to make an accounting of the income from this property for the years he has had charge of it? If Mr. A has no rights to this property (4) has the husband of the deceased daughter any rights if the estate is settled now, or (5) is the surviving daughter sole heir? H. J. D.

1. It is not clear how the property came to be in her name if it formerly belonged to the husband. If the husband held it at the time of his death and it was not in joint tenancy, then his children would have taken his share.

2. Yes. Furthermore, if the title was placed in joint tenancy he would have it all as survivor.

3. The first step is to ascertain the facts.

4. No.

5. Yes, if there are no blood relatives.

TRIBUNE LAW DEPARTMENT.

DIVIDING ESTATE.

Chicago, Oct. 16.—[Legal Friend of the People.]—A died in Illinois, leaving a considerable amount of property, naming her full-blooded sister administratrix. To B, a friend, she left a great portion of the estate. 1. A's husband and her full-blooded sister (the administratrix) were left the interest on the remainder of the estate, the principal to be turned over to E when they died. To C, the next closest of kin, was left $5 despite the fact that she was the daughter of a deceased full-blooded sister. The will did not mention nor provide for seven half-sisters and brothers of the deceased. The administratrix knew of (2) concealed assets—a farm and several mortgages—which were not mentioned in the will and of which (3) she did not tell any one. 4. Can a new administrator be provided? 5. Is C entitled to more than $5? 6. Can the will be set aside? 7. Are the half-sisters and brothers entitled to a part of the estate? 8. Can B be made to give up his portion of the estate, being no relative or partner in any of the various properties? The will was drawn up in 1935. 9. Should I see a lawyer about this? T. L.

1. The husband could renounce the will and take instead his statutory share.

2. The mere fact that the assets were not separately mentioned in the will would not lead us to describe them as "concealed." It is customary for wills to divide the property in general wording.

3. The antecedent of this pronoun is not clear.

4. If, as we understand to be the case, the person whom you call an administratrix was named in the will, the proper term to call her would be an executrix. We see no reason for displacing her.

5. No.

6. Not without proof of undue influence or lack of testamentary capacity.

7. See 6.

8. Same.

9. Your facts are somewhat obscure, hence a personal interview with an attorney would seem desirable.

TRIBUNE LAW DEPARTMENT.

FROM ACROSS THE SEA

BY JOHN STEELE.
[Chicago Tribune Press Service.]

LONDON.—The fact that a war is actually in progress has been brought home to the people of Great Britain by a decided increase in the cost of living.

There has been a slight but steady rise in prices from the day Premier Mussolini began his transport of troops to Africa. Staple prices had risen from 140 to 144 as compared with a 1914 basis of 100. Since hostilities opened there has been a sudden and much greater increase in the price of food and many other articles now regarded as necessities. Bacon, meat, butter, cheese, eggs, lard, rice, sugar, tea and bread, the main articles of diet in the food of a vast majority of the people, have risen rapidly in price during the past week.

This rise affects the wage workers, those who are living on old age or other pensions, those who are living on unemployment relief and all of those whose earnings show little or no margin between receipts and bare cost of living. There is more employment than for several years past, but the natural increase in the numbers of those reaching the age at which they must earn their living has more than absorbed this gain.

England imports a very large percentage of the staple foods of the people and must continue to do so. The laboring man lives principally on bread, meat, bacon, cheese, tea and sugar. The average family consumes three or four loaves of bread each day with more cheese and meat than are consumed by families with much larger incomes, who diversify their menu.

The rise in prices has been attributed to congestion of shipping in the Suez canal. This, however, can account for a very small percentage of the rise. The real causes lie in other directions. There is a very serious shortage of all kinds of food in Germany and prices are very high. Italy is absorbing all supplies obtainable. The countries of the continent of Europe are taking advantage of needs in those directions and are sending all they can.

The exports of all European countries to England have decreased as these channels of trade have become larger and more profitable with the result that the people of the United Kingdom must look elsewhere as they did during the war for necessary supplies.

Russia and central Europe are sending to Italy all the goods Italy can pay for. Her credit is not good, but she can still buy for cash what is needed. The Scandinavian countries, with Holland and Belgium, are doing their best trade with Germany and until that country has a serious financial crash, which it is predicted will come, will continue to do so. In England the cultivated area of land is steadily decreasing as even with the subsidies and quotas of recent years farming has been and is a losing game.

Nothing that has happened in Africa or in Geneva has so impressed the British public with the possible consequences of war as this marked increase in the cost of living with no corresponding increase in wages and with little or no benefit to British industry excepting within very narrow limits.

"STEP ON IT, BROTHER!"

[New York World-Telegram.]

VOICE OF THE PEOPLE

Writers should confine themselves to 200 or 300 words. Give full names and addresses. No manuscripts can be returned. Address Voice of the People, The Tribune.

AN OPPORTUNITY FOR THE G. O. P.

Wilmette, Ill., Oct. 19.—When this writer, early in the month, contributed to the Voice of the People a statement that the county Democratic officeholders habitually gouge the suburbs, he had in mind that possibly the Republican party might rise to the occasion by campaigning on a rallying cry of "a fair deal for the suburbs."

This apparently stung County Clerk Michael J. Flynn to the point of an answer in this same department. The answer technically denied that he permitted his employés to solicit jobs from Cook county suburbs on a 2 per cent commission to prepare data by means of which the suburbs could make demands on Mr. Flynn for distribution of moneys lawfully due the suburbs from the now notorious special assessment redemption fund. The law requires Mr. Flynn to distribute such funds promptly. It required the same thing of Mr. Sweitzer, yet apparently $414,000 accumulated in the county clerk's office to be carried around in a "vest pocket." Mr. Flynn passes most of the odium of the situation over to outside accountants or attorneys who might for hire prepare the data referred to. The facts of the matter are that in times past solicitations on the county clerk's stationery have been made of suburbs by present employés of Mr. Flynn.

The attitude of Mr. Sweitzer toward the funds in question gave grounds for fair assumption that the overtime of such employés at 2 per cent ranked exactly with pay roll patronage, something that would provide the boys with a little more income and the party with a little more support. The attitude of Mr. Flynn toward the same moneys worked practically for the same ends, even though he may not have permitted solicitation on his letterheads. If he has formally issued an order to his staf to discontinue this work it would be interesting reading. But this is not the crux of the matter.

There are two notoriously mishandled funds in the county building. One is the large accumulation of special assessment redemptions, which illogically go to the county clerk; the other is the similar huge accumulation of penalties and forfeiture interest on general taxes which go to the county treasurer. Gossip says the latter fund in times past has amounted to as much as $6,000,000 yearly, presumably all of which has been misappropriated by Cook county, though the great bulk of it belongs to other divisions of government, including the suburbs.

To the best of the writer's knowledge, Mr. Flynn's attitude in handling the special assessment redemptions is that if the suburbs don't know how to get the information on such moneys so as to pry them out of his hands it is the suburbs' funeral. Of course, he says it much more courteously. Moreover, there are and will be excuses and explanations from the office of both the county clerk and the county treasurer that intelligence and efficiency depend upon county board appropriations, Supreme court decisions, etc. As a matter of fact the stumbling block of the whole county financial situation is largely the lack of the will to do.

But this is not intended to be a controversy with Mr. Flynn or anybody. It is a second tip to the Republican leaders to get busy and use these numerous situations as campaign material. They don't have to wait till next year to impress suburban voters, normally Republican, sufficiently to swing the county to the Republican column. This goes double for the chaps who, under the new law, want to be elected township members of the Republican county central committee.

ONE OF THE GYPPED.

ORCHESTRAL AIRS.

Chicago, Oct. 18.—Can't the Orchestral association do something to improve the ventilation of Orchestra hall? Last night at the opening of the symphony season our enjoyment of the music was limited because of the foul, stale air.

BALCONY.

FOR.

Evanston, Oct. 21.—By some twist of reasoning many mothers seem to think that daylight saving would mean less sleep for their children the year around. While it is true that during the longest days it is daylight when they should be in bed, this would certainly not be the case even at this time of year. In winter the discomfort of going to school in twilight would be offset by the delight and healthfulness of an hour or two of bright sunlight after school.

It is not a pleasant situation when a little girl spending a couple of hours at a friend's house after school must come home in the dark even at this season. Almost as soon as daylight saving ends my child has to give up going visiting on her bicycle for this reason, or start home almost as soon as she arrives, for a child on a bicycle at dusk is in great danger. I believe that year-round daylight saving would be a safety measure and would mean more outdoor play for the children in winter.

MARY E. GODWIN.

AGAINST.

Chicago, Oct. 21.—If we have eastern time, isn't it going to be awful to get the 14 year old children off to school at 7:30 a. m. before sunrise on the below zero mornings? To me it is better to send them off in daylight than to have a little extra light at the end of the day.

As far as saving in accidents, why won't they increase with more people starting to work in the dark? Probably what will be saved in the evening will be made up in the morning.

The people who planned the days by the sun did a pretty good job, in my estimation. Let's leave things as they are.

C. B.

SHINY AUTOS.

Chicago, Oct. 22.—To have one's car bright and shiny is apparently a laudable desire, but in reality it is all wrong. As I sat in a car on Michigan avenue and watched the autos whizzing by my eyes were dazzled by the sight. The sun was reflected in several spots on each automobile, which was very unpleasant. I turned away my head and saw a car parked in front of me that was painted a dull gray, and what a relief it was to let my eyes rest upon something without glare and glitter.

It would be an inestimable benefit to humanity if all manufacturers would use dull paint on their autos. The chauffeurs as well as the passengers would bless them when driving in the sunshine.

S. I. J.

PRAYER FOR THE PRESIDENT.

Chicago, Oct. 21.—The President, perhaps overcome with remorse over the repudiation of his sacred preëlection promises and the imminent peril to which he has led us, now appeals to the clergy for help. Why not then appoint a special day of prayer for him in all our churches that he may be given wisdom, a just sense of honesty and integrity, and a true realization of the sacredness of the oath of office? His political debauchery of a high public office is a most deplorable example to the youth of our present generation.

F. H. M.

THUMBING RIDES TO SCHOOL.

Chicago, Oct. 18.—I believe it is against the law to pick up hitch-hikers and that the hitch-hikers are just as liable to arrest as the motorist.

Every schoolday morning, along 76th street west from the lake, there are many boys thumbing their way to high school. They walk in the street, and in order to avoid striking these young chaps when passing them the motorists must swerve to the center of the road. It is a very dangerous situation for all concerned, especially if cars are parked at both curbs and other cars approach from the opposite direction.

When the roads are slippery from ice and snow it will be doubly dangerous to drive on 76th street if these young men continue this practice.

A MOTORIST.

THE BRITISH CHARACTER: ABSENCE OF THE GIFT OF CONVERSATION

[Punch (Copyright).]

GERMANY AWAITS FRENCH ENVOY ON FRIENDSHIP VISIT

Milder Tone Adopted by Berlin Papers.

BY SIGRID SCHULTZ.
[Chicago Tribune Press Service.]

BERLIN, Oct. 23.—While political circles were studying the league's note on sanctions and debating what to do about it, Joachim von Ribbentrop, Hitler's personal counselor on foreign affairs, was getting ready to give a warm welcome to the Frenchman, Marquis Brinaux, who is expected here this week-end.

Berlin diplomats say Brinaux has served repeatedly as the unofficial representative of the French government the same as Von Ribbentrop traveled for Hitler.

The French writer Andre Germain, contributor to the Schwarzes Korps, publication of the Hitler guards and the secret police, is writing eloquently about a Franco-German rapprochment.

Ban Catholic Exhibit.

French farmers are sending delegates to the annual meeting of the German Farmers' guild in Gosler. A German official declared so many Frenchmen seek to participate that invitations cannot be granted to all applicants.

The international exhibition of the Catholic press scheduled by the Vatican for next spring has invited the German Catholic press to participate. It is understood that Catholic newspapers were told by the office of Dr. Paul Joseph Goebbels, reichminister of propaganda, that they must not participate because "the Catholic press in Germany is not impressive enough to represent Germany satisfactorily in Rome."

Under a new order reported to have been issued by Goebbels the names of 12,000 Jews killed in the world war while fighting for Germany will not be placed on memorial monuments.

After weeks of arduous negotiations the American Chamber of Commerce in Berlin has succeeded in inducing the German secret police to remove from sequestration the property of the American Watchtower Bible society in Magdeburg. Members had been accused of agitating against the Nazi state, and one still awaits trial.

The property has been placed in the hands of the secretary of the chamber of commerce, Arthur Dunning, who is to administrate the real estate under the supervision of an officer appointed by the secret police. The property includes a big building with many apartments.

Attack U. S. Photo Services.

Today's Schwarzes Korps reported with satisfaction that after its previous attack on the New York Times photo service its Jewish employés were dismissed. The Schwarzes Korps intimated that the Times is planning to close up its German picture service. Similar tactics are being employed in the attack on the Associated Press picture department.

A shortage of certain foodstuffs is resulting in increased smuggling activity on the German frontier with serious clashes between the smugglers and frontier guards.

A group of men smuggling pork from Poland into Germany at Gross-Wilkowitz were challenged by frontier guards. The smugglers fled, whereupon the guards fired, killing one. Friedrich Wille was arrested for smuggling butter, attempted to break away, and was shot dangerously in the neck.

Family Wins $20,000 for Death of Man in Air Crash

[Chicago Tribune Press Service.]

LONDON, Oct. 23.—A judgment for $20,000 damages was given in high court today in favor of the widow and daughter of Louis Grien, London merchant, who was killed in Belgium Dec. 30, 1933, when an Imperial Airways plane struck a pylon and crashed. The judge found that the pilot was negligent in not turning back when the weather was reported to be bad ahead.

For Bad Winter Coughs, Mix This Remedy Yourself

Saves Good Money! No Cooking!

If you want the best cough remedy that money can buy, mix it at home. It costs very little, yet it's the most reliable, quick-acting medicine you ever used. The way it takes hold of distressing coughs, giving immediate relief, is astonishing.

Any druggist can supply you with 2½ ounces of Pinex. Pour this into a pint bottle, and add granulated sugar syrup to make a full pint. To make syrup, use 2 cups of sugar and one cup of water, and stir a few moments until dissolved. No cooking needed. It's no trouble at all, and gives you four times as much cough medicine for your money—a real family supply. Keeps perfectly and tastes fine.

It is surprising how quickly this loosens the phlegm, soothes the irritated membranes, helps clear the air passages, and thus ends a bad cough in a hurry.

Pinex is a compound of Norway Pine, in concentrated form, famous for its effect in stopping coughs quickly. Money refunded if it does not please you in every way.

PINEX for Coughs

Cuticura The Family SOAP

Should be kept in every household for daily use. Containing emollient, medicinal and mildly antiseptic properties, it does much towards keeping the skin in a clear and fresh condition.

Price 25c.

Europeans Move to Establish Trans-Atlantic Plane Routes

New York, Oct. 23.—(AP)—Aviation authorities disclosed today that four European experts, representing as many nations, have been assigned to investigations in the United States concerning the possibility of a "quick" establishment of regular trans-Atlantic air routes.

It was indicated that "quick" meant within the next 12 months.

The contemplated air services would transport not only mail and express but passengers.

One Expert Already Here.

One of these foreign experts already is in the United States. He is A. Plesman of the Royal Dutch Air Lines, which operates out of Amsterdam to as great a distance as the Dutch East Indies.

The three others known to be on their way or coming shortly are Hans Wronsky, representing Germany's Lufthansa; G. E. Woods-Humphrey of the British Imperial Airways, and M. Couche of Air France, the French international flying company.

All four of these air lines are government subsidized. All four of them operate into the far east, and the German line, Lufthansa, combined with the Deruluft company, coöperates with the Russians in flying from Moscow across Asia.

Already in Competition.

Two of these companies, and a third to a minor degree, are already in competition with United States' enterprise in America.

Lufthansa and Air France are operating services across the South Atlantic to compete with Pan-American Airways, operating south from the United States to connect every republic in North and South America by air. The Dutch are flying a service among their American possessions.

The European companies have been unable to speed up their service enough to offer serious competition to United States' business men involved in trade with South America.

The air service competition in South America has been intense because of the fact that Latin America is recognized as one of the three world markets still in process of development.

The other two are China, and, to a much smaller degree, Africa.

Pacific Is Handicap.

Until the last few months, Europe appeared to have the inside track toward the development of the China market by air lines. The route from Europe to the far east is all overland, while America was cut off from China by the widest ocean in the world.

The establishment of flying services in China itself, however, was blocked by the fact that the Chinese government went into partnership with Pan-American Airways to fly a national route.

Now the Pacific ocean no longer serves as a barrier to air trade; big flying clipper ships have already made experimental flights showing that Americans are ready to start the China service at any time; a bid for a regular mail contract already has been received by the United States postoffice department.

This is the reason for the sudden intense interest on the part of European flying companies as to what the United States intends to do next.

PRIEST HELD FOR MARKS FRAUD ENDS LIFE IN JAIL

BERLIN, Oct. 23.—(AP)—The Nazi reich pressed its case today against Catholic orders accused of smuggling money from Germany, coincident with the disclosure that a former Dominican official had committed suicide in his jail cell "some time ago."

The suicide of the Rev. Thomas Stuhlweissenberg, former head of the Dominicans at Duesseldorf, was revealed by Judge Christian of the Oldenburg Supreme court. In Catholic circles it was reported Stuhlweissenberg was arrested about six weeks ago for violation of devisen [currency] laws.

Dr. Otto Seelmeyer, vicar general of the Hildesheim diocese, was sentenced today to four and a half years in prison for allegedly smuggling 120,000 marks [about $48,000] to Holland. Wilhelm Freckmann, general secretary of the Saint Boniface association in Paderborn, received a 5 year term on the same charge. In addition, each was fined 150,000 marks and penalized by loss of civic rights for five years. At Landau, Palatinate, the Catholic priest Albert Eckhart was sentenced to 22 months in jail and fined 1,000 marks for contravention of devisen laws.

Rumanian Nazis Clash with Citizens; 1 Killed

CERNAUTI, Rumania, Oct. 23.—(AP)—One person was killed and 16 injured, nine seriously, today in a clash between citizens of the nearby town of Briceva and National Socialist students holding their annual congress there. The population, of which many are Jewish, was aroused to antagonism by the appearance of the students in full Nazi regalia. Newspapers were not permitted to publish accounts of the outbreak.

SENTENCE PAIR IN AUTO THEFT.

Logansport, Ind., Oct. 23.—[Special.]—Edwin Huff, 42, relief client and father of seven children, and his brother, Charles, 25, bridegroom of four weeks, were sentenced to one to ten years in the state prison when they pleaded guilty to automobile stealing today.

SEE JAPAN'S HAND BEHIND PEASANT REVOLT IN CHINA

Separatist Drive Laid to High Taxes.

BY JOHN POWELL.
[Chicago Tribune Press Service.]

SHANGHAI, Oct. 23.—Serious peasant uprisings in north China, one in Hopei province and the other in Honan, were thought here to presage the beginning of an independence or separatist movement which recently was emphasized in the Japanese "new policy" toward China.

Hear of 50,000 Bandits.

Chinese reports allege the movement was instigated by outside interests. Japanese claim the uprisings in the demilitarized zone of Hopei, near Peiping, were due to exorbitant taxation, declaring the farmers desire to achieve independence from Nanking authorities.

Japanese report that 50,000 bandits tinged with communistic ideas are operating along the border between Honan and Shansi provinces. Some of them allegedly attacked a Japanese merchant traveling in the northeastern section of Honan, causing the Japanese consul, Shigeru Kawagoe, at Tientsin, to lodge a strong protest.

Spreads Through Province.

Japanese claim the bandits seek to enter Shansi, one of five northern provinces which the Japanese army has marked for an independence movement and in which the Japanese demand that the national government agree to a coöperative drive against the Reds.

The official Chinese Central News agency admits the seriousness of the situation and states that farmers are now in possession of the town of Siangho and have forced the magistrates to flee to Peiping for safety.

TOWN IN NORTH CHINA WRECKED BY BLAST; FEAR HUNDREDS DEAD

SHANGHAI, Oct. 23.—(AP)—A vast store of explosives collected to resist a Red invasion blew up in Lanchow, Kansu province, Sunday, dispatches disclosed today. Hundreds were believed killed.

"The Reds could have not equalled the damage in months of fighting," said a witness.

The explosion was felt for miles. It shook the city like an earthquake, scattering masonry, broken glass, and other debris over the streets.

Martial law was proclaimed and no one was permitted on the scene of the disaster. This prevented an accurate estimate of casualties. Most of the colony of American and British missionaries in Lanchow had fled the city Oct. 8 before the expected invasion of the communists.

FULL STRENGTH for Prompt Pain Relief
St. Joseph
GENUINE PURE ASPIRIN

[ADVERTISMENT] [ADVERTISMENT]

AUTOS KILL 150 IN TWO DAYS

More than 150 persons were killed in automobile accidents over the United states on one Saturday and Sunday recently. By mid-October the total deaths from auto accidents reached 35,769—only 231 less than the total of 36,000 for the whole year 1934.

Statisticians estimate that the total killed in 1935 will pass the 40,000 mark. They predict the total injured will pass 1,000,000. In 1934 it was 954,000.

Blamed for this modern American massacre are speed, over-confidence, carelessness, and indifference to ordinary safeguards such as Tire Chains when roads and streets are slippery.

TIRE CHAINS now BAR-REINFORCED

By Six Leading Manufacturers

A Statement on Driving Safety

Too many human beings are being slaughtered right here in America. On our highways. In automobile accidents, many of which could be prevented. *36,000 killed and 954,000 injured in one year!* A horrible price to pay for the use of our automobiles.

Tire chains should be used on all cars when streets and roads become slippery from sleet, snow or mud. Tire chains give traction—they *grip* when wet rubber will only slip . . . Recently a *great new improvement* has been made in tire chain construction. A way has been discovered to

DOUBLE the Safety DOUBLE the Mileage

This way is called *Bar-Reinforcing*. The Reinforcing Bars are electrically welded to the cross chains. They offer *twice* the thickness of steel to wear through before the links break. They give twice the *traction* for starting and stopping and prevention of skids.

The Bar-Reinforcing principle is protected by thirty-two United States and Canadian Letters Patent, under which the six responsible manufacturers listed below are licensed to make Bar-Reinforced Tire Chains. The reputation of these manufacturers is your guarantee that Bar-Reinforced Tire Chains will never be made of inferior material or by careless workmanship. That you can be sure of the utmost in quality and service from these tire chains.

5 Star Safety Features

Ask for Bar-Reinforced Tire Chains because of their extra safety and mileage features:

1. Reinforcing bars dig into sleet and snow covered highways like the lugs on a tractor.
2. Reinforcing bars project well above the level of cross chain links, reducing side skids.
3. Reinforcing bars provide double the wearing surface.
4. Reinforcing bars are double welded to cross chain links—they can't come off.
5. Reinforcing bars are case hardened to just the exact depth that insures maximum toughness.

Insist upon one of these Tire Chains
Don't Gamble with so-called "Bargains"

McKAY MULTIGRIP
THE McKAY COMPANY, PITTSBURGH, PA.

HODELL BAR-REINFORCED
CHAIN PRODUCTS COMPANY, CLEVELAND, OHIO

PYRENE DOUBLEDUTY
PYRENE MANUFACTURING COMPANY, NEWARK, N. J.

WEED AMERICAN BAR-REINFORCED
DOMINION CHAIN COMPANY, LTD., NIAGARA FALLS, ONTARIO

PYRENE DOUBLEDUTY
PYRENE MANUFACTURING COMPANY OF CANADA, LTD., TORONTO, ONT.

WEED AMERICAN BAR-REINFORCED
AMERICAN CHAIN COMPANY, INC., BRIDGEPORT, CONN.

Thousands have switched to U.D.L.—Everyone who has tasted it knows why!

Three Superior Blended Whiskies at three reasonable prices

U.D.L. Eight Plus
U.D.L. Twelve Plus
U.D.L. Ultra De Luxe

You're bound to choose WELL if you ask for U·D·L

IT'S "PRE-JUDGED"

United Distillers of America Ltd. Executive Offices, Chicago

© U.D.L. 1935

A SOCIALITE AND A DENTIST CLASH OVER A STALK OF CELERY

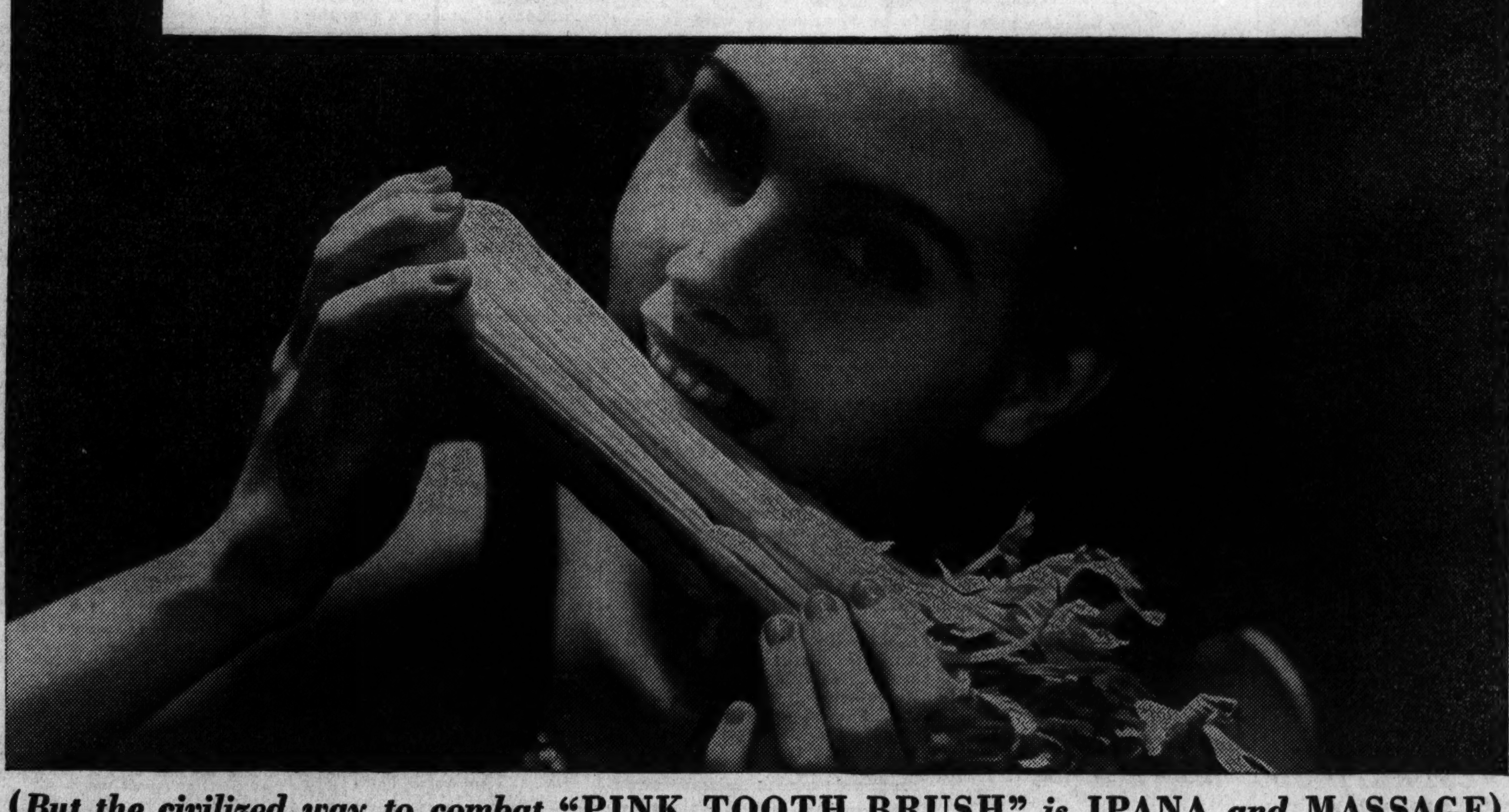

(*But the civilized way to combat* "PINK TOOTH BRUSH" *is* IPANA *and* MASSAGE)

"SHOCKING!" burst from a society leader. And she *was* shocked at this picture. Emphatically. Just as you'd be shocked by such conduct at your dinner table.

But modern dentistry disagrees sharply!

"Shocking?" would respond your own dentist. "That picture's *not* shocking. It's splendid. *Any* dentist will point out the scientific lesson it teaches—the proper way to use the teeth and gums. If more people today would only chew their food as vigorously, as energetically as this girl there'd be a lot less gum troubles in the world."

It's only too true. Today we all eat soft foods. They're delicious, yes. But they rob our gums of health-giving work. And without regular exercise, gums become lazy . . . weak . . . tender. It's no wonder "pink tooth brush"—a cry for help from ailing gums—appears so often.

"Pink Tooth Brush" is a Warning

"Pink tooth brush" is a definite warning that your gums are in an unhealthy condition. And ignored, "pink tooth brush" may swing the door wide open to gingivitis, Vincent's disease, even pyorrhea.

Be reasonable. Take care of your teeth and gums the way modern dental science urges—with Ipana and massage. Each time you clean your teeth massage a little *extra* Ipana into your gums. Feel those lazy gums wake up. Feel that fresh tingle as new circulation speeds through them. And soon you'll see—and feel—a new, healthy firmness to your gums.

Start with Ipana plus massage today. For Ipana is especially designed to help combat "pink tooth brush" . . . to help keep gums healthy and firm . . . to help keep teeth bright . . . to give your smile the brilliant and likeable sparkle you so want it to have.

IPANA TOOTH PASTE

IPANA plus massage is the dentist's ablest assistant in the home care of the teeth and gums.

WILLYS HEIRESS RISKS LEGACY IN SUIT FOR ESTATE

Fights Stepmother on Rule of Car Millions.

New York, Oct. 23.—(AP)—Despite the risk of losing her legacy, Mrs. Virginia Clayton Willys De Landa, daughter of the late John N. Willys, battled her stepmother in the courts today for control of her father's 4 or 5 million dollar estate.

MRS. VIRGINIA DE LANDA.

Mrs. De Landa filed an affidavit in Bronx Surrogate's court following her recent petition to have a temporary administrator appointed for the estate of her father, pioneer automobile manufacturer and former United States ambassador to Poland.

In the affidavit she charged her stepmother, Willys' second wife, would "resort to any and all means to destroy evidence and divert assets."

Seeks to Bar Widow.

She seeks to have the widow, Mrs. Florence Dolan Willys, barred from the Willys office and from assets estimated at more than $800,000 in this jurisdiction.

"We accuse this widow of undue influence and sinister motives," Edward E. Hoenig, Mrs. De Landa's attorney, told the court. "My client is taking a chance on losing 35 per cent of the estate left to her by her father."

The will stipulates that any legatee who contests it loses the legacy. After the creation of several trust funds the will leaves 65 per cent of the residue to Mrs. Willys and 35 per cent to Mrs. De Landa.

Release Seized, Says Lawyer.

Shortly after Willys' death last Aug. 26, Hoenig contended, Mrs. Willys visited the office and tore "a paper" from the hand of Charles Mertz, Willys' secretary, which Hoenig said, was a "release" given by Mrs. Willys to her husband before their marriage. He said her lawyers have it now.

Monroe Goldwater, attorney for the widow, made a sweeping denial of the charges, asserted that an administrator would cost the estate $50,000, and disclosed that three brokerage accounts in New York have increased $100,000 in value since Willys' death. He characterized Mertz as "a tool of Mrs. De Landa" and maintained it was impossible for papers to be removed from the office.

TWO GIVE BOND IN EVANSTON THEFT INQUIRY

Theodore Dalpe and William Riordan of the Dalpe-Riordan Fur company, 4155 Broadway, gave bond of $3,500 each and were released yesterday by Judge James M. Corcoran of the Evanston Municipal court after they had been seized on charges of receiving stolen property. Earlier their bond had been set at $5,000 each, but they protested and won a reduction. Lieut. Carl Ekman of the Evanston police said that Dalpe, 33 years old, 911 Airdrie place, and Riordan, 32 years old, 745 Gordon terrace, told him they did not know that a $3,000 oriental rug and furs which police say they bought were taken in a burglary of the home of George A. Peck, 927 Ridge avenue, Evanston. The men were implicated by John McAdams, 34 years old, 4107 Sheridan road, who, with James Baker, 30 years old, 946 Windsor avenue, is charged with looting the Peck home and two others in Evanston.

MATTHEW SMITH ESTATE OF $90,000 LEFT TO FAMILY

The will of Matthew Smith, 75 years old, 11427 Indiana avenue, who died on Oct. 4 leaving an estate estimated at $90,000, was admitted to probate yesterday by Oscar S. Caplan, assistant to Probate Judge John F. O'Connell. The will directs that the estate be divided among the widow, Mary Ann; two daughters, Mrs. Mary Scanlan and Miss Helen C. Smith, and a son, Dr. Matthew T. Smith, who is named executor. Other wills filed for probate were:

JOSEPH FRANEK, died Sept. 29; estate, $24,000, to widow, and son, Barbora. Widow is executrix.

HENRY AHRENS, died June 20; estate, $5,000, to widow, four sons and daughter. Albert Ahrens, son, executor.

FRED KOELZON, died Oct. 8; estate, $4,000, to two daughters, two granddaughters and grandson. John Lange, executor.

Widow of George Mifflin, Publisher, Is Dead at 85

Boston, Mass., Oct. 23.—[Special.]—Mrs. Jane A. Mifflin, 85, widow of George H. Mifflin, publisher, who was hostess to the most celebrated literary figures in America in the latter part of the nineteenth century, died yesterday. Henry Wadsworth Longfellow, John Greenleaf Whittier, Kate Douglas Wiggin, Mary Johnston and Charles Dudley Warner were frequent guests at the Mifflin home.

Dr. Henry Schwartz Dies; Specialist in Obstetrics

St. Louis, Mo., Oct. 23.—(AP)—Dr. Henry Schwartz, 79, a professor emeritus of obstetrics at Washington university here and widely known as a practitioner in his specialty, died at a local hospital today of chronic leukemia. He was a pioneer in the use of anesthesia during childbirth and had served as clinical assistant in the Universities of Giessen and Heidelberg in Germany.

LITTLE ORPHAN ANNIE: Thanks

TODAY'S BROADCASTS FROM CHICAGO STATIONS

ON SHORT WAVE.

EINDHOVEN, Holland—8:10 a. m.—Song recital by Gaby Erhardt. PHI, 25.5 m. [11,730 kc.].
MADRID—6 p. m.—Program for English listeners. EAQ, 30.5 m. [9,870 kc.].
BERLIN—6:30 p. m.—Musical scenes from Goethe, Feuerbach, and Wagner. DJD, 25.4 m. [11,770 kc.].
CARACAS, Venezuela—8:45 p. m.—Remembrances. YV2RC, 49.8 m. [6,112 kc.].

CHICAGO WAVE LENGTHS.

W-G-N—720	WENR—870	WMBI—1080
WIND—560	WLS—870	WJJD—1130
WMAQ—670	WAAF—910	WGES—1300
WBBM—770	WCFL—970	WCBD—1080

A. M.
7:00—W-G-N—Good Morning program; time signals, temperature readings, and music.
WMAQ—Suburban hour.
WBBM—Musical Clock.
7:15—WCFL—Morning Glories.
WLS—Tune Twisters.
7:30—W-G-N—Morning Interlude.
WIND—Rural music.
WAAF—Breakfast Express.
WJJD—Christian Science.
7:45—WJJD—Happy-Go-Lucky Time.
WCFL—Landt trio.
WIND—U. of C. chapel service.
8:00—WCFL—Organ rhapsodies.
WLS—Lulu Belle and Scotty.
WMAQ—Musical chimes.
8:15—W-G-N—Modern Melodies.
8:30—WIND—Hits of the week.
WLS—Ford Rush.
8:40—Len Salvo's Mail Box.
8:45—WIND—Cecil and Sally.
9:00—W-G-N—Hymns of all churches.
WBBM—Dr. L. W. Morrey.
WAAF—Memory Lane.
WMAQ—Cleo Brown.
WCFL—German program.
WJJD—Bosworth broadcast.
WIND—Organ melodies.
WCBD—Joe Rudolph.
WLS—Prairie Ramblers.
9:15—W-G-N—Margery Graham.
WMAQ—Community Fund program.
WJJD—Dixie Memories.
WCFL—Music in the Air.
9:30—W-G-N—Virginians [MBS].
WMAQ—Music and comment.
WAAF—Dance Masters.
WLS—Today's Children.
WJJD—Modern Woman.
WIND—Blair of the Mounties.
WCFL—Interlude.
9:45—W-G-N—Backstage Wife [MBS].
WBBM—The Captivators.
WIND—The Band Box.
WMAQ—Home Town.
WLS—Morning Minstrels.
WJJD—Hollywood Gossip.
10:00—W-G-N—House Party; Pat, Boy Friends.
WCFL—Honeymooners.
WJJD—University of Chicago.
WMAQ—Ida Bailey Allen.
WAAF—Miniature concert.
WLS—Martha Crane, Helen Joyce.
WBBM—Mary Lee Taylor.
10:15—W-G-N—Jacob Tarshish, "The Lamp Lighter."
WMAQ—Wendell Hall.
WBBM—Trafic Court.
WIND—Hits of the Week.
10:30—W-G-N—Bachelor's Children.
WCFL—United States Navy band.
WJJD—Symphonic Echoes.
WBBM—Mrs. Wiggs.
WMAQ—The Carnival.
10:45—W-G-N—Tiny Stowe's Minstrels. [MBS].
WBBM—Just Plain Bill.
WLS—William O'Connor.
11:00—W-G-N—We Are Four.
WMAQ—Songs of Romance.
WJJD—Piano Moods.
WAAF—Moledy Parade.
WBBM—Voice of Experience.
WIND—Aristocrats.
WLS—Prairie Ramblers.
11:15—W-G-N—"The Dream Singer."
WBBM—"Sentimental Selma."
WMAQ—Mrs. A. L. Petersen.
WAAF—Hits of the Week.
WLS—Old Kitchen Kettle.
WJJD—Myrna Dee Sergant.
11:30—W-G-N—Harold Turner, pianist.
WLS—Bill Vickland.
WBBM—Story of Mary Marlin.
WCFL—Farm and Home hour.
WMAQ—Merry Madcaps.
11:45—W-G-N—Painted Dreams [MBS].
WIND—Eb and Zeb.
WBBM—Five Star Jones.
Noon—W-G-N—"Petals of Love."
WBBM—Matinee Melody.
WMAQ—Rex Battle's orchestra.
WAAF—The Symphonic Hour.
WJJD—Rhubarb Red.
WMBI—Evangelistic service.
WLS—Dinner Bell program.
12:15—W-G-N—Rich Man's Darling.
WBBM—The Gossip Club.
12:30—W-G-N—Markets; mid-day services: Rabbi Jacob Singer.
WBBM—"Real Romance."
WMAQ—Boulanger's orchestra.
WJJD—Noonday service.
WCFL—Mid-day Melodies.
12:45—WBBM—Gossip club.
WCFL—Community Fund show.
WMAQ—Happy Jack Turner.
1:00—W-G-N—The Garden club; Mrs. Robert Work.
WBBM—Art Kahn, pianist.
WMAQ—Words and Music.
WAAF—Hoosier Philosopher.
WIND—Viennese Nights.
WLS—Home Towners.
WJJD—Mooseheart Children.
WCFL—Red Hot and Low Down.
1:15—W-G-N—"Story of Helen Trent."
WBBM—Broadcast Rhymesters.
WAAF—The Star Parade.
WMAQ—Women's Forum.
WLS—Pa and Ma Smithers.
1:30—W-G-N—Doring Sisters.
WBBM—School of the Air.
WMAQ—Louise Florea.
WIND—The Song Bag.
WAAF—Eunice Trott, soprano.
WLS—Home Makers' hour.
1:45—W-G-N—Palmer House ensemble.
WIND—Shut-in hour.
WJJD—Happy Harmonies.
2:00—W-G-N—Molly of the Movies.
WBBM—Piano and organ.
WCBD—Polish hour.
WCFL—Anita Bayer.
WAAF—A Mood in Blue.
WJJD—The Sports Parade.
WMAQ—Home Forum.
2:15—W-G-N—June Baker, Home Management.
WMAQ—Music and comment.

Today's Features

On W-G-N.

At 8:30 tonight President Roosevelt will be heard over W-G-N and nationwide networks in a short talk from the White House on "The 1935 Mobilization for Human Needs." Gerard Swope, chairman of the national citizens' committee of mobilization, and the Detroit Symphony orchestra and a chorus of 500 voices will also be heard. Other outlets: WMAQ, WENR, WCFL, and WBBM.

HENRY HADLEY.

Henry Hadley, one of the best known of American composers, of classical and concert music, will be guest conductor with Henry Weber on the W-G-N Symphonette at 9:30 o'clock tonight. A program of Mr. Hadley's compositions will be played. Compositions of Louise A. Garnett, who wrote the lyrics for some of Mr. Hadley's works, will also be heard. Vocal effects will be presented by the W-G-N mixed chorus. The complete program:

"Sipapu" .... Hadley
[a] "Violets" ....
[b] "Marguerites" ....
Orchestra.
"The Feast of Light" .... Hadley
Chorus and Orchestra.
[a] "Village Green" ....
[b] "Shepherd Song" ....
[c] "Saturday Night" .... Louise A. Garnett
Orchestra.
"Country Holiday Suite," orchestrated by .... Henry Hadley
Orchestra.
"Angelus" [Third Symphony] .... Hadley
"Dance of the Harpies," from "Atonement of Pan" ....
Orchestra.
"Song of the Marching Men," from "New Earth" .... Hadley
Orchestra and Chorus.

Other features:

10:45 a. m.—"Gold Medal Minstrels," MBS.

Noon—"Petals of Love," with Korasan, and Len Salvo, organist.

6:00 p. m.—Bob Elson's Football Winners.

6:15 p. m.—"Jeannine in Lilac Time," MBS.

6:45 p. m.—"All Star Radio Roundup."

8:15 p. m.—"The Couple Next Door."

9 p. m.—Lawrence Salerno, the "Troubadour," and string ensemble.

ON OTHER STATIONS.

6:30 p. m.—WBBM—Kate Smith.

7 p. m.—WMAQ—Rudy Vallee's Sixth anniversary party.

7:30 p. m.—WBBM—Everett Marshall, baritone, and William Daly's orchestra.

7:30 p. m.—WLS—John Hamilton, general counsel of national Republican committee on "Agricultural Problems."

8 p. m.—WMAQ—Show Boat.

8:30 p. m.—WIND—The Crusaders.

9 p. m.—WMAQ—Paul Whiteman's Music Hall: Jane Froman, Helen Jepson; Oliver Wakefield, and Sam Herman.

9 p. m.—WBBM—Horace Heidt's Brigadiers.

WJJD—Variety Time.
WLS—Ma Perkins.
WCFL—Happy Harmonies.
2:30—W-G-N—Good Health and Training: M. McBee and Eleanor I. Jones.
WMAQ—Vic and Sade.
WAAF—Jimmie Kozak, pianist.
WLS—Dale Carnegie.
WAAF—Music in the Air.
2:45—W-G-N—Afternoon Serenade.
WIND—Modern melody.
WMAQ—The O'Neills.
WIND—Organ classics.
3:00—W-G-N—Ed Fitzgerald and company [MBS].
WMAQ—Women's Radio Review.
WENR—Betty and Bob.
WBBM—Guy Hutchison.
WJJD—Bobbie Dickson.
315—W-G-N—"Life of Mary Sothern," [MBS.]
WJJD—Hot and Fast.
WENR—Charles Sears, tenor.
3:30—W-G-N—Gretta Palmer [MBS].
WAAF—Lutheran program.
WJJD—The Frolic.
WBBM—Old Kentucky.
WENR—Radio Guild.
WIND—Sketches in melody.
WMAQ—Girl Alone.
3:45—W-G-N—"Song of the Islands." [MBS.]
WMAQ—Tintype Tenor.
4:00—W-G-N—Actors Fund speaker.
WBBM—Community Fund.
WIND—Organ melodies.
WMAQ—Willie Bryant's orchestra.
WCFL—Penn and Stevens.
WAAF—Jimmy Kozak, pianist.
WJJD—Sports Parade.
4:15—W-G-N—Len Salvo, organist.
WBBM—Jimmy Farrell, baritone.
WMAQ—Three Scamps.
WCFL—Young America.
WJJD—Club House Party.
WAAF—Organ melodies.
4:30—W-G-N—Community Fund show.
WBBM—Organ melodies.
WIND—Tea Dansante.
WENR—Music and Comments.
WMAQ—Three Scamps.
4:45—W-G-N—"Clara, Lu, 'n' Em."
WBBM—Billie Bailey.
WENR—That Certain Four.
WCFL—Melody Moments.
WAAF—Sport Shots.
WMAQ—Matinee musical.
5:00—W-G-N—Armchair Melodies.
WBBM—Buddy and Ginger.
WMAQ—Football forecast.
WENR—Arthur Lang.
WCFL—McDonald's orchestra.
WIND—Song at Eventide.
WJJD—Polish program.
5:15—WBBM—Robinhood Jr.
WIND—Poetic Strings.
WCFL—Grace Wilson.
WENR—Adult Education.
WIND—Lotus Land.
5:30—W-G-N—The Singing Lady.
WBBM—Jack Armstrong.
WCFL—Dick Tracy.
WIND—Uncle Bob.
WMAQ—Talk on Peace.
5:45—W-G-N—Little Orphan Annie.
WBBM—Jimmy Allen.
WJJD—Musical Gems.
WMAQ—Rhythm Ramblers.
WENR—Flash Gordon.
WCFL—Keyboard Fantasies.
6:00—W-G-N—Bob Elson's Football Winners.
WAAF—Waltz Time.
WCFL—Marthy and Elmer.
WIND—German music.
WBBM—Buck Rogers.
WMAQ—Totten on sport.
WENR—Easy Aces.
6:15—W-G-N—Jeannine in Lilac Time.
WJJD—Pickard Family.
WBBM—Football Winners.
WAAF—Jimmy Kozak, pianist.
WMAQ—Popeye.
WENR—Community Fund Show.
6:30—W-G-N—Milky Way Winners.
WCFL—Johnny O'Hara.
WBBM—Kate Smith.
WJJD—Log Cabin orchestra.
WMAQ—Thru Eyes of Youth.
WIND—Brown Family.
6:45—W-G-N—All-Star Radio Roundup.
WJJD—Sons of the Pioneers.
WBBM—Boake Carter.
WCFL—Queen of Song.
WENR—Community Fund program.
WAAF—Symphonic hour.
7:00—W-G-N—"Those O'Malleys."
WMAQ—Rudy Vallee's Varieties.
WBBM—Harry and Esther.
WCFL—Don Norman.
WLS—Nickelodeon.
7:15—W-G-N—Fiddle Riddles.
WCFL—Strange as it Seems.
WJJD—Bosworth broadcast.
WIND—Three Strings.
7:30—W-G-N—Veloz and Yolanda's orchestra.
WLS—John Hamilton.
WCFL—Night Court.
WENR—Hessberger's orchestra.
WBBM—A. K. Concert hour.
WLS—Edward Davies, baritone.
7:45—W-G-N—Joe Sanders' orchestra.
WLS—Hendrik Van Loon.
WCFL—Talk of the Town.
WIND—Sherman Black.
WJJD—Polish program.
8:00—W-G-N—Tomorrow's Tribune.
WIND—Home Folks.
WBBM—The Caravan.
WLS—Death Valley Days.
WMAQ—Capt. Henry's Showboat.
WCFL—Herr Louie.
WIND—Organesque.
8:07—W-G-N—Quin Ryan's sport shots.
8:15—W-G-N—The Couple Next Door.
8:30—W-G-N—President F. D. Roosevelt; also on WBBM, WENR, WMAQ, WCFL.
WCFL—House Party.
8:45—WCFL—Tone Poems.
9:00—W-G-N—"The Troubadours."
WENR—Pittsburgh Symphony.
WIND—"Gringola."
WBBM—Horace Heidt's Brigadiers.
WCFL—House Party.
WMAQ—Paul Whiteman's Music Hall.
9:15—W-G-N—Money Music Makers.
WIND—Cub Reporter.
9:30—W-G-N—Henry Weber's Symphonette.
WBBM—March of Time.
WIND—Organ Reveries.
WCFL—C. Y. O. bouts.
9:45—WBBM—Life of Mary McCormic.
WIND—Eb and Zeb.
10:00—WIND—Russ Hodges.
WMAQ—Amos 'n' Andy.
WBBM—Myrt and Marge.
10:15—W-G-N—Joe Sanders' orchestra.
WENR—Leonard Keller's orchestra.
WMAQ—Donald McGibeny.
WBBM—Musical Moments.
10:30—W-G-N—Orville Knapp's orchestra.
WBBM—Herbie Kay's orchestra.
WCFL—Bob Bradley.
WENR—Earl Hines' orchestra.
WMAQ—Meredith Willson's orchestra.
10:45—WENR—Boulanger's orchestra.
WCFL—Joe Rines' orchestra.
10:50—W-G-N—Jan Garber's orchestra.
11:00—WBBM—George Olsen's orchestra.
WENR—Phil Harris' orchestra.
WCFL—Shandor, violinist.
WMAQ—Jack Russell's orchestra.
WIND—Serenaders.
11:10—W-G-N—Veloz and Yolanda's orchestra.
WIND—Thrill Hunter.
11:30—W-G-N—Horace Heidt's orch. [MBS].
WENR—Kay Kyser's orchestra.
WMAQ—Earl Hines' orchestra.
WBBM—Phil Scott's orchestra.
WCFL—Dornberger's orchestra.
11:45—W-G-N—Joe Sanders' orch. [MBS].
Midnight—W-G-N—Continental Gypsies [MBS].
WMAQ—Leonard Keller's orchestra.
WENR—Enric Madriguera's orchestra.
WBBM—Eddie Niebaur's orchestra.
WIND—The Thrill Hunter.
A. M.
12:15—W-G-N—Jan Garber's orches. [MBS].
12:30—W-G-N—Joe Sanders' orchestra.
WMAQ—Boulanger's orchestra.
WENR—Jesse Hawkins' orchestra.
WBBM—Seymour Simons' orchestra.
12:45—W-G-N—Horace Heidt's orchestra.
1:00—W-G-N—Veloz and Yolanda's orchestra.

Henry Herbermann Dies; Official of Export Lines

New York, Oct. 23.—[Special.]—Henry Herbermann, 57, president of the American Export lines and their predecessor company from 1920 until 1934 when he became executive vice president, collapsed and died today in the office of Commander Charles S. Bookwalters of the Third naval district office. In the course of the congressional investigation of shipping subsidies, which began in the fall of 1933, he was a witness concerning his relations with members of the shipping board and other activities.

Gertrude Hart Estate Set at $213,551; Tax Is $12,962

County Judge Perry L. Persons of Lake county yesterday set at $12,962 the inheritance tax for the estate of Miss Gertrude W. Hart of Barrington. The estate is appraised at $213,551. Miss Hart, member of a family which dealt in railroad supplies, was killed a year ago in an automobile accident near her home. The estate is left to a brother, H. Stillson Hart; a sister, Mrs. Pauline Belle Evans, and two nieces, Elizabeth Hart Bateman and Pauline Belle Smith.

MICHAEL J. HAW, 82, DIES; RETIRED REALTY DEALER

Michael J. Haw, 82 years old, a retired real estate dealer, died yesterday in his home at 5602 South Wells street of injuries incurred Tuesday when he fell down a flight of stairs. Mr. Haw had been in the real estate business for more than thirty years prior to his retirement recently. Previously he was a singer and dancer, known on the stage as Bobby Taylor. He is survived by his widow, Ellen.

Edmond L. Mayer, Head of Tool Company, Dies

Funeral services for Edmond L. Mayer, 53 years old, president of the Century Tool and Metal company, 180 North Wacker drive, who died on Tuesday, will be held tomorrow morning from the chapel at 936 East 47th street. Burial will be in Mount Israel cemetery. Mr. Mayer lived at 6727 Cornell avenue. His widow, Hattie, and two children, Gustave and Suzanne, survive.

Murray Sawyer, Chrysler Agent in Africa, Is Dead

New York, Oct. 23.—(AP)—Murray Gibson Sawyer, African representative of export division of Chrysler corporation, died at Stanleyville, Belgian Congo, West Africa, Oct. 6, the Chrysler offices here announced today. Sawyer also was representative in East and West Africa for the United States Rubber company, and the Perfection Stove company. He was born at Dixon, Ill., and educated at the Highland Park [Ill.] Military academy, and at the University of Minnesota.

Wife Testifies to Help Husband Get a Divorce

Arthur F. Berchtold, 39 years old, 4532 Magnolia avenue, a postal employé, was granted a divorce on grounds of cruelty yesterday from Mrs. Rose Berchtold, 35 years old, 908 West 70th street. Mrs. Berchtold took the stand before Superior Judge Rudolph F. Desort and admitted striking her husband on several occasions, remarking she was testifying for him "because I'm as anxious to get rid of him as he is to get rid of me."

C. E. RAYMOND IS DEAD; PIONEER IN ADVERTISING

Funeral services for Charles Eugene Raymond, 75 years old, vice president of the J. Walter Thompson Advertising agency and pioneer in advertising in the midwest, will be held this afternoon in his home at 425 East 3d street, Hinsdale. Interment will be in Bronswood cemetery.

Mr. Raymond, who died Tuesday, came to Chicago in 1891 from New Haven, Conn., and joined the Thompson agency. Upon its incorporation in 1896 he became vice president, continuing in that capacity even after his retirement in 1920.

He was president of the First National Bank of Hinsdale, had served for 30 years on the Hinsdale library board, was a former president of the Hinsdale Golf club and a member of the Union League club. During the war he served as a "dollar a year" man in the advertising section of the public information division.

Surviving Mr. Raymond are his widow, Mrs. Frances Hinckley Raymond; two brothers, William S. Raymond of Los Angeles and Isaac Raymond of New York City, and two sisters, Mrs. Laura Ellison and Mrs. Myrtle Smith.

DEATH TAKES A. J. WINTERINGHAM, A NOTED WHIST FAN

A. J. Winteringham, 74 years old, a retired business man, and considered one of the foremost whist players of the country a generation ago, died yesterday in his home at 117 North May street, Aurora. Until his retirement he had been salesmanager of the Aurora Doorhanger company for many years.

Although Will county was overwhelmingly Republican for fifty years, Mr. Winteringham remained an active worker for the Democratic cause. In the last presidential election he saw his home town go Democratic although the county remained Republican.

Surviving him are his widow, Minnie, and three children, Sidney, Claire, and Marian. Funeral services will be held tomorrow morning in the chapel at 332 Downer place, Aurora, with burial in the Bluff Kage cemetery at Elgin. Mr. Winteringham was born in Chicago but lived most of his life in Aurora and Elgin.

GEORGE W. ILETT, EX-CHICAGOAN, DIES IN ALABAMA

George W. Ilett, former Chicago resident and member of a pioneer Chicago family, died yesterday at his home in Mobile, Ala., after a long illness, according to word received here. Mr. Ilett, who was 67 years old, left Chicago for Mobile in 1912. Previous to that time he was a member of the William Ilett & Sons contracting and realty concern.

Mr. Ilett is survived by his widow, Mrs. Clara Ilett; two daughters, Mrs. H. R. Lewis of Mobile and Mrs. W. H. Eichelmann of Des Plaines; two brothers, Phillip E. Ilett of Chicago and Harry Ilett of Oak Park, and four sisters, Mrs. Norman S. Patton and Mrs. Samuel Davis of Berkeley, Cal., Mrs. John C. Arhensfeld of Park Ridge and Mrs. E. G. Epler of Syracuse, N. Y. Funeral services will be held in Mobile, Ala.

BERTHA RYLEY, SIDNEY WANZER'S DAUGHTER, DIES

Mrs. Bertha Ryley, daughter of the late Sidney Wanzer, dairy company owner, died Tuesday night in her home at 4643 Lake Park avenue. She was 74 years old.

Mrs. Ryley was born in Elgin and came to Chicago 65 years ago. She was the widow of Capt. Amos Ryley. She is survived by three sons, Police Lieutenant Howard Ryley, Harry, and Allan; two brothers, Arthur and Howard H. Wanzer, and two sisters, Mrs. Bessie Peterson and Mrs. Guy Guernsey. Funeral services will be held tomorrow in the chapel at 63d street and Harvard avenue. Burial will be in Dundee, Ill.

THIS TRADE MARK IS YOUR GUARANTEE of PURITY

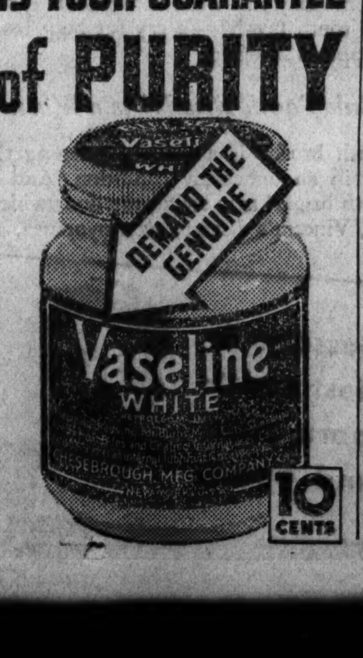

News of the Radio Stations

BY LARRY WOLTERS.

In the summer of 1927 a wavy haired, sallow faced collegian blew into a saxophone and sang through a megaphone, while directing an orchestra, for audiences at several local movie houses. His name was Rudy Vallee, but no one paid much attention to him. Paul Ash was the local rage then, Vallee a nobody. In September Rudy Vallee went back to Yale for his last year there.

A year later, when Chicago was becoming Guy Lombardo conscious, New York was talking about a new orchestra leader who was packing them in at the Heigh-Ho club. Another year later, after he had been heard on sustaining programs, a yeastmaker decided to put him on the air under commercial sponsorship. He made his bow under these auspices on Oct. 24, 1929, the same week as the Wall street panic. In the intervening six years the name of Rudy Vallee has become as ubiquitous as the depression, whose history has paralleled his.

His sixth anniversary on this 7 p. m. Thursday spot is to be observed with a gala program tonight. Ferde Grofe will conduct the Vallee orchestra while it plays a specially written number titled "The Rudy Vallee Suite," which will depict in melody highlights of the Vallee career.

On this broadcast are to appear also Lucienne Boyer, French songstress, Stepin Fetchit, Philip Merivale, Gladys Cooper, and Vicente Escudero are to be guests tonight.

Dozens of entertainment headliners had their first microphone experience on the Vallee variety hour. Scores of acts have toured the country with the phrase "heard on the Vallee hour" tacked to their billing. Among those who have become radio stars in their own right, following a debut with Vallee, are: Kate Smith, Eddie Cantor, George Burns and Gracie Allen, Joe Penner, Lou Holtz, Block and Sully, Joe Cook, Bert Lahr, Beatrice Lillie, Bob Burns, Helen Hayes, and Leslie Howard.

Shep Fields, who plays nightly over W-G-N from the Palmer house, has named his unusual theme song "Rippling Rhythm." Listeners had been asked to send in their suggestions. Of the thousands submitted almost 100 were for the name which was adopted.

Willis Cooper, formerly continuity editor at NBC, gave up the job to do free lancing with the view that he would have more time for recreation. But he is finding little time for rest—he is writing five episodes a week of "Flying Time," an aviation serial; five of "Betty and Bob," another serial, and also turning out a play a week for the macabre "Lights Out" series. On top of that he journeys to Des Moines each Sunday to produce a show there.

Oscar English and Wife to Be Buried in Chicago

Los Angeles, Cal., Oct. 23.—[Special.]—The bodies of Oscar B. English, retired head of the United States Gypsum company, and his wife, Mrs. Alice English, who took their lives together here last Sunday when Mrs. English decided her burden of ill health was too onerous, will be taken to Chicago, their former home, for burial.

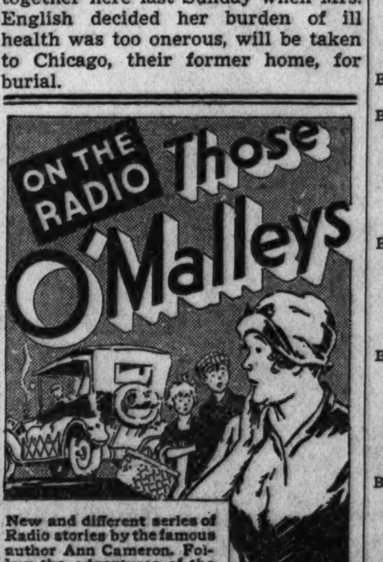

New and different series of Radio stories by the famous author Ann Cameron. Follow the adventures of the "happy-go-lucky" Widow O'Malley and her three children as they wander across the country in an old delapidated auto, scattering her deceased husband's ashes in every state—living by her wits and looking for another husband. Every program full of amusing and interesting situations.
Sponsored by ALKA-SELTZER
W-G-N
Every Tues.-Thurs.-Sat.
7:00 to 7:15 P. M.

WAKE UP YOUR LIVER BILE—
Without Calomel—And You'll Jump Out of Bed in the Morning Rarin' to Go

The liver should pour out two pounds of liquid bile into your bowels daily. If this bile is not flowing freely, your food doesn't digest. It just decays in the bowels. Gas bloats up your stomach. You get constipated. Your whole system is poisoned and you feel sour, sunk and the world looks punk.

Laxatives are only makeshifts. A mere bowel movement doesn't get at the cause. It takes those good, old Carter's Little Liver Pills to get these two pounds of bile flowing freely and make you feel "up and up". Harmless, gentle, yet amazing in making bile flow freely. Ask for Carter's Little Liver Pills by name. Stubbornly refuse anything else. 25c.
© 1931, C. M. Co.

POLICEMEN KILL EX-CONVICT AS HE ROBS OFFICE

CRIMINAL COURT.

Sam Margid, Tony Falbo, James Stastny, and Thomas Eustice, robbery, sentenced to 1 to 20 years in the penitentiary by Judge John C. Lewe.

(Picture on back page.)

Frank Kasper, 37 years old, alias Frank Walkowski, alias John Novak, an ex-convict whose last known address was 1613 Elston avenue, was shot and killed yesterday by policemen after he and a companion robbed the George R. Hinners Coal company, 1401 Fleetwood street, of $12.

Policemen John Casey and Joseph McMahon of the Racine avenue station drew up to inspect the bandits' automobile on suspicion just as Kasper and his companion ran out of the coal yard office with pistols in their hands. The policemen opened fire and the driver of the bandit car—the third man in the gang—drove away.

Trapped, the other two robbers fled through the coal yard, exchanging shots with the police. Kasper fell, mortally wounded. His pal scrambled over a fence and escaped. Kasper had a criminal record dating back to 1918.

Composer of National Anthem of Cuba Buried

[Chicago Tribune Press Service.]

HAVANA, Cuba, Oct. 23.—Antonio Rodriguez Ferrer, composer of Cuba's national anthem, was buried here today with military honors. He was 71 years old.

OFFERING CHICAGO'S FINEST SERVICES
at lower prices because Lain leads in Chapel volume.
Imperial Quartet, Organist and Organ with all Chapel services. Complete funerals as low as $110.
Lain & SON 63RD. AND HARVARD WEN. 0025
UNDERTAKERS

FUNERAL DIRECTORS.

SKEELES-BIDDLE.
Be assured of guaranteed low cost to include every fine service possible in funeral direction.
E. 63D-ST. AT EVANS. FAIR. 0120.

WESTERN UNDERTAKING CO.
Loop Chapel—226 W. Randolph. Dea. 0368.
North Side, Wel. 6432. South Side, Wen. 0500.

O'HANLEY, INC.—FUNERAL DIRECTION perfection. 7705 Cottage Grove. Rad. 7705.

CEMETERIES.

ROSEHILL CEMETERY — 12 GRAVE, choicest location. Sect. Diamond L. Perpetual care. Half price. Armitage 2210.

MEMORIAL PK., EVANS., 4 GRVS. PERP. care. Worth $300. $100. Sunny. 4556.

ACACIA PK.—MASON STAR. ENTIRE FAM. City trans. 4 grave. $99 up. Lack. 9640.

ELM LAWN 8 GR. LOT. SEC. 5. $180 with perpet. care; worth $720. Ran. 5694.

EXCEPTIONAL BUY—ONLY $99.75: MUST sell 4 gr. lot. Terms. Rogers Park 5321.

CLOSING ESTATE—8 GRS. NR. ENTrance; will div.: $10 per gr. Jun. 3727.

MEMORIAL PARK—4 GR. LOTS. CEM. PK. $300. Sec. G1. Sac. $125. Wellington 3680

MONUMENTS.

POWERS GRANITE CO., Inc.
Designers and Builders.
MONUMENTS—MAUSOLEUMS.
TRIBUNE TOWER DELAWARE 3152.

DEATH NOTICES are received for publication in the next morning's Final Edition of the Chicago Tribune up to 11:45 each night. Call Superior 0100—Want Ad-Viser.

DEATH NOTICES

In Memoriam.

BISCHOFF—Louise Marion Bischoff, born Oct. 24, 1917, passed on Feb. 5, 1920. A tribute of love to her sweet memory. PARENTS AND BROTHERS.

MILLER—Ralph Miller. In tragic memory of our beloved son and brother who passed away two years ago today. God only knows how great our grief is for you, dear Ralph. MOTHER, SISTER, AND BROTHER.

BERLINER—Wilhelmina Berliner. See Loevenson notice.

BARBEY—Elizabeth Short Barbey, beloved wife of Luther N., fond mother of Kenneth and Elva Larson, sister of Catherine Short and Theresa Neufang. Funeral Saturday, 9:30 a. m., from the residence, 727 Irving Park-blvd., to St. Mary of the Lake church. Interment Mount Carmel cemetery.

BRAUER—Rebecca Brauer, nee Berner, beloved wife of Abraham, fond mother of Louis, Jacob, Mrs. Dorothy Brown, Irving and Mrs. Sadie Katzen, sister of Isaac. Funeral Thursday, 2 p. m., at chapel, 7206 Stony Island-av. Interment O. B. A. cemetery, Waldheim. Please omit flowers.

BROWNELL—Kurt Brownell of New York City, formerly of Winnetka, Ill., Oct. 19, 1935, at Stillwater, Okla., husband of Marian Brownell, son of Mr. and Mrs. S. H. Brownell, brother of Eleanor Brownell. Funeral services, 2 p. m., Thursday, at Christ church, Sheridan road, Winnetka, Ill. Interment at Memorial Park.

BURNS—John M. Burns, beloved husband of the late Jennie Farrell Burns, devoted father of Mrs. Clara Hill, Mrs. Hazel Guilfoyle, Emmett, and the late John F. Burns. At residence, 8731 S. Ada-st. Funeral Friday, Oct. 25, at 10:15 a. m., to St. Kilian church. Interment Mount Olivet.

BURRELL—Avis H. Burrell, of 1461 Winnemac-av., beloved mother of Kenneth Jr., fond daughter of Mrs. Leila Herriman. Services at funeral chapel, 4542 Ravenswood-av., Saturday, Oct. 26, at 2:30 p. m., under auspices of Ravenswood conclave, No. 41, K. T. Interment Memorial Park.

CARLINGTON—Thea Carlington, late of 3012 S. Oak Park-av., Berwyn, Oct. 22, 1935, fond mother of Mrs. Sophie McCutcheon, Charles Halsten, Mrs. Hilma Gehrett, and Mrs. Lillian Butts, dear sister of Mrs. Johanna Amundsen of Boise, Idaho. Services Friday, 3 p. m., at funeral chapel, 4338-40 Fullerton-av. Interment Mount Olive.

CARLSON—Arthur E. Carlson, 4353 N. Tripp-av., age 39 years, loving son of E. T. and Emelia Carlson, brother of Ethel Berglund, Sven Carlson, Esther Siversen, and Clarence Carlson. Services at funeral home, 4332 Elston-av., at Crawford, Friday, Oct. 25, 2 p. m. Interment Mount Olive cemetery.

CARMODY—Minnie Carmody [nee Shepard], beloved wife of James F., loving mother of James M., Robert, Thomas, and Therese, sister of Ernst Shepard and Mrs. Alma Grosscup. Complete funeral notice later.

COOK—William J. Cook, dearly beloved husband of Emily, fond father of George, fond son of Mrs. Elizabeth Cook and the late George H. Cook, brother of Mrs. Ann Keating, Mrs. Jane Sebastian, Mrs. Charlotte Taylor, George Cook, and the late Elizabeth Arnold. Member of Avondale lodge, No. 921, A. F. & A. M.; Avondale chapter, No. 258, R. A. M., and Berwyn post, No. 422, American Legion. Funeral Friday at 2 p. m. at late residence, 1614 S. Highland-av., Berwyn. Interment Rosehill.

DAVIS—Laura Swift Davis, wife of James Ellis Davis, sister of Elizabeth Verbeck, and Albert Swift, late of 7155 Yale-av., on Wednesday, Oct. 23. Burial at Montague, Mich., Friday, Oct. 25, at 2 p. m.

DEATH NOTICES

DERRY—Hanna Webster Derry [nee Haggstrom], 5833 Princeton-av., Oct. 22, 1935, beloved wife of Robert A. Derry, mother of George Gordon Webster and the late Henry Webster. At chapel, 63d and Harvard, until noon, Friday. Services at Redeemer Lutheran church, 6430 Harvard-av., Friday, Oct. 25, at 2 p. m. Interment Oak Woods.

FLANAGAN—Henry T. Flanagan, beloved husband of Mae [nee McVey], brother of Katherine. Funeral Friday, 9 a. m., from late residence, 4113 W. Congress-st., to St. Mel church. Mass, 9:30 a. m. Interment All Saints'.

GOLDBERG—Herman Goldberg, Oct. 22, late of 842 Newport-av., beloved husband of Frances Goldberg [nee Freud], fond father of Maxwell A. Funeral services Friday, 1:30 p. m., at chapel, 3176 N. Clark-st. Interment Montrose. Member of Reliance lodge, No. 1164, A. F. & A. M., and Lincoln Park chapter, No. 177, R. A. M. Please omit flowers.

GRETLER — John Edwin Gretler of 5122 Crystal-st., beloved son of Albert C. and the late Ida Gretler [nee Gebert], brother of Ernest, Albert H., Elsie and Henry Gretler. Member of North Center lodge, No. 1150, A. F. & A. M. Funeral Friday, Oct. 25, at 2 p. m., at chapel, 5701 W. Division-st. Interment Acacia Park.

HACHTMAN—Eli Hachtman, dear father of Isaac, Charles, Harry, and Mrs. Bell, nee Hankin. Funeral Thursday, 11 a. m., at chapel, 3125 Roosevelt. Interment Jewish Waldheim.

HALSTEN—See Carlington notice.

HICKS—Ernest Hamlin Hicks, Oct. 22; husband of Cora Farwell Hicks, father of Mrs. William Bradford Freer. Funeral Friday, at 2 p. m., at Christ Episcopal church, 784 Sheridan-rd., Winnetka. Interment private at Oak Woods cemetery. Kindly omit flowers.

HYMAN—Ida Hyman, loving wife of Herman, loving mother of Reuben, Benjamin, Saul, Dewey, Bernard, and Miriam, fond sister of Morris and Harry Karasek. Funeral Friday, 10 a. m., at memorial chapel, 5206 Broadway. Interment Tiferith Zion cemetery, Waldheim.

INGOLDSBY—John Ingoldsby, Oct. 22, at Washington, D. C., fond father of John L., Jerome, Mrs. Mary Cronkhite, Josephine, Mrs. Madge Harmer, Nona. Interment Mount Olivet, Friday, at 11 a. m. For particulars call Saginaw 5829.

JENNINGS—William G. Jennings, of 1903 E. 73d-st., Oct. 22, 1935, husband of the late Ada Lee Jennings, father of Wm. G. Jr., and John Harlan Jennings. Services at chapel, 63d and Harvard, Friday, Oct. 25, at 2 p. m. Interment Oak Woods.

KAMP—Cleatis Kamp, nee Littell, suddenly; beloved wife of Gustav, loving daughter of John Littell and the late Ella, fond sister of Maurice, Zeltus, Stanley, Mrs. Frances Torrenga, Wilma, and the late Verna. Funeral Friday, Oct. 25, 2 p. m., at residence, 8127 Ingleside-av. Interment Bethania. Information, Triangle 3055.

KRAUSPE—Christian F. Krauspe, beloved husband of the late Amalie, nee Meinnardt, fond father of John, Harry, Gertrude K. Schmidt, Mathilde and the late Herman Krauspe. Funeral Thursday, Oct. 24, at 2 p. m., at chapel, 3905-07 Lincoln-av. Interment Eden.

KRUEGER—Mary Krueger, nee Lindemeyer, beloved wife of Otto J. Krueger, fond mother of Mrs. Mabel Heimberg, Mrs. Helen Rubom, Otto J. Jr., Mrs. Mildred Beister, and Rosemary, sister of John, Charles, Frank Lindemeyer, and Mrs. Leahy. Funeral Thursday, at 1:30 p. m., from late residence, 3524 S. Hoyne-av., to Nazareth Lutheran church. Interment Fairmount.

LARSON—Elizabeth Larson. See Barbey notice.

LEIST—Charles William Leist, Oct. 23, of 827 E. 42d-st.; husband of Scottie V. Leist [nee Green], brother of Agnes Leist Beebe. Resting in the mortuary at 4227 Cottage Grove-av. Funeral notice later.

LIPPA—Morris Lippa, beloved husband of the late Katie, beloved father of Israel, Tillie Mantynband, Fannie Richman, Sam, Leo, Louis, and Lillian Beck. Funeral Thursday, 11 a. m., chapel, 936 E. 47th-st. Interment New Free Sons, Waldheim. Remains at 6736 East End-av. until Thursday morning.

LOEVENSON—Rachel Dora Loevenson of 5452 Cornell-av., wife of Dr. Morris L. Loevenson, mother of Mrs. Wilhelmina G. Berliner, grandmother of Erwin and Renate Berliner. Funeral services at B'nai B'rith cemetery chapel, 6600 W. Addison-st., Thursday, Oct. 24, at 10:30 a. m. Remains resting at chapel, 936 E. 47th-st.

MACHOVSKY—Frank Machovsky, beloved husband of Aloisie, fond father of Frank, Mary, Heaton, Emily, and Helen. Funeral services Saturday, Oct. 26, at 10 a. m., at chapel, 2544 S. Crawford-av., to the Bohemian National cemetery.

MAKOWSKY—Dorothy Makowsky, Oct. 23, 1935, late 4926 N. Lowell-av., beloved wife of Ely, devoted mother of Mrs. Frank Levy, Maurice, Mrs. Joseph Lindenbaum, and Mrs. Joseph Miller, fond grandmother of Adeane, Sheldon, and Enid. Funeral services Friday, 2 p. m., at chapel, 3021 Fullerton-av. Interment Rosemont.

MAYER—Edmond L. Mayer of 6727 Cornell-av., beloved husband of Hattie F. Mayer, fond father of Gustave L. and Suzanne M. Mayer, dear brother of Henry H., Ernest, and Lucien Mayer, Mrs. Blanche Loeb, Mrs. Bertha Friesem, and Mrs. Jeanette Straus. Funeral services Friday, Oct. 25, at 10 a. m., at chapel, 936 E. 47th-st. Thence to Mount Israel. Milwaukee and Merrill, Wis., papers please copy.

McCARTHY—Rose McCarthy, late of 2642 Rosemont-av., beloved wife of John J., fond mother of Mrs. Eileen Jenkins and the late Florence. Funeral Friday, 9:15 a. m., from chapel, 929 Belmont-av., to St. Timothy church. Interment All Saints cemetery.

MOORE—John E. Moore of 7133 Prairie-av., beloved husband of Susan Schmitz Moore, father of Viola and Edward. Funeral Friday, 9 a. m., from funeral home, 318 E. 71st-st., to St. Columbanus church. Interment Holy Sepulchre.

NIEMOELLER — Julius Niemoeller, beloved husband of the late Minnie, fond father of Betty Jane. Funeral Friday, Oct. 25, 9 a. m., from late residence, 4706 N. Hamilton-av., to Queen of Angels church, corner of Claremont and Sunnyside-avs., where requiem mass will be celebrated.

O'CONNOR—Bridget O'Connor, nee Cordon, beloved wife of Thomas W., fond mother of Albert L., and the late Michael J., William J., and Martin E., native of Listowel, County Kerry, Ireland. Funeral Friday, 9 a. m., from late residence, 1130 S. Mansfield-av., to St. Francis of Rome church. Interment Mount Carmel.

O'DOWD—John Reeve O'Dowd, 241 S. Wesley-av., Oak Park, beloved son of Frank E. and Loretto, nee Reeve, loving brother of Frank E. Jr. and Loretto M. Funeral from late residence Friday, 9:30 a. m., to St. Edmund church, Oak Park-av. and Pleasant-st. Interment All Saints cemetery. Dearborn 9368.

OHNESORGE—Clara H. Ohnesorge, Oct. 23, 1935; daughter of the late Frederick and Louise, sister of Tillie. Remains at chapel, 415 W. 63d-st. Funeral Friday, 3 p. m. Interment Oak Woods.

PETERSON—Mary Ann Peterson, nee Sinclair, Oct. 21, of 5641 Kenmore-av.; beloved wife of Wesley, dear mother of Wesley A. and Donald E. Funeral Friday, Oct. 25, at 2 p. m., at chapel, 3415 N. Clark-st. Interment Graceland cemetery. Winnipeg, Canada, papers please copy.

PFLAUM—Dora Pflaum of the Aragon hotel, fond sister of Abraham J. Pflaum and Hannah Pflaum. Funeral at convenience of the family.

POSTLEWAIT—Elizabeth N. Postlewait, beloved wife of the late Samuel C., mother of Winifred Griswold, Mabel Hancock, and O. Allen Postlewait, grandmother of Clifford G. Postlewait, sister of Mrs. J. D. Ramsey of New Hartford, Ia. Services Friday, 3 p. m., at chapel, 720 Lake-st., Oak Park. Interment Forest Home.

RAYMOND—Charles Eugene Raymond, Tuesday, Oct. 22, husband of Frances Hinckley Raymond. Funeral services at late residence, 425 E. Third-st., Hinsdale, Thursday, Oct. 24, at 2:30 p. m. Interment Bronswood cemetery.

RIHA—Jeanette Riha, nee Simon, beloved wife of John, fond daughter of Charles and Bridget, nee Keenan; sister of Harold and Mrs. Elizabeth Talaber. Funeral Friday, 9:30, from residence, 1842 Washburn-av., to St. Charles church. Interment All Saints'.

RYLEY—Mrs. Bertha Wanzer Ryley, widow of Capt. Amos Ryley, passed away Oct. 23, 1935; beloved mother of Howard, Harold, and Allan Ryley. Funeral Friday, Oct. 25, at chapel, 63d and Harvard-av., at 1 p. m. Burial Dundee, Ill.

SHAW—Clarence E. Shaw, 922 Oakwood-av., Wilmette, Ill., beloved husband of Ruth A., fond father of Clarence E. Jr., Joan, and Walter, son of Mr. and Mrs. Walter A. Shaw. Funeral notice later.

SLOAN—Leona K. Sloan, Oct. 22, late of 3139 N. Drake-av., aged 51 years, beloved wife of Henry H., fond mother of Helen Dawe, sister of Florence Fredricks. Funeral Friday, Oct. 25, at 2 p. m., from 2056-58 Belmont-av., to Rosehill cemetery.

TURNQUIST—Ralph E. Turnquist, beloved husband of Stella, nee Vieth; father of Teddy and Betty Elaine, son of Theodore and the late Bertha Turnquist, brother of Mrs. Alta Begeska, Mrs. Edna Brandt, Mrs. Mildred Tatina. Funeral Friday, 2:45 p. m., from chapel, 2346 W. Madison-st., to Forest Home cemetery.

VAN HERIK—Marie Van Herik, beloved wife of Roy, daughter of Mrs. Edith Lowrey, sister of Harriett. Funeral Friday, Oct. 25, at 3 p. m., at chapel, 3415 N. Clark-st. Interment Rosehill.

Chicago Daily Tribune.
THE WORLD'S GREATEST NEWSPAPER
THURSDAY, OCTOBER 24, 1935.

Front Views and Profiles
By June Provines

THE scene was Bughouse square, that oasis of green at Walton place and Clark street. An impassioned, long haired orator was holding forth when a few drops of rain began to fall. A liquored auditor opened his umbrella and held it over the speaker.

Soap Box Wit—
Book—
Emmets—
Variation—
Soil—
Sharpshooters.

"But," wisecracked the soap box spellbinder, "I'm not Haile Selassie."

* *

JACK BAUM'S book, "Savage Abyssinia," was written eight years ago, but persons who never read it then are turning to it now for his descriptions of the land that is now the focus of international attention. A recent issue of the Illustrated London News turned to Mr. Baum's book, too, for the subject matter under an Abyssinian photograph.

"The Abyssinian capital is embowered in a forest of eucalyptus trees, which, though not indigenous, are said to be the only variety found in the neighborhood," it reads. "How this came about is described by Mr. James E. Baum . . . in his interesting book, 'Savage Abyssinia.' He recalls that in 1897 Menelik encamped with his army on the Entoto hills, then covered with a magnificent forest of cedars, and was so impressed with the place that he vowed to return and build a new capital there if he were successful against the Italian invaders. He kept his vow, and a town of 'mud plastered, grass roofed huts' arose amid the cedars. He called it Addis Ababa—the new flower. . . . As usually happens in Abyssinia, the forest gradually became a barren waste of stumps. . . . But Menelik, unlike his predecessors, did not move when firewood and building material became scarce. Eucalyptus . . . was imported and planted by the thousands, and the undisciplined warriors forbidden to cut them down. . . . So the hills soon regained their beauty."

The subject matter under other photographs is taken from the writings in the National Geographic of **Dr. W. H. Osgood** of the Field museum.

* *

THURSDAY note from Wednesday's cuff: The mail boxes in the three apartment building at 5019 Drexel boulevard read:

Emmet McCarthy—1st floor.
Emmet Byrne—2d floor.
Emmet Ryan—3d floor.

* *

AN Evanston woman is wondering whether her 8 year old daughter is precocious or inaccurate. Anyway she heard her singing it:

"I'm in the nude for love. . . ."

* *

A BULLETINEER named Louis Newberger says that he gets soil for plants at a combined book shop and flower store. When he goes in to get it he likes to ask for "The Good Earth."

* *

ALSO he calls attention to a sign of American educational progress. When Maj. Bowes used the word "transpire" in its common but incorrect sense one Sunday over the radio he was besieged with corrections from radio listeners. There were so many listeners who noted the incorrect use of the word that the following week he mentioned his error, or as Mr. Newberger eloquently expresses it, he bowed his head in shame and cried "Peccavi" to his audience.

The Feminine in Style Marks St. Luke's Show

Women Praise Fashions of New Season.

BY INDIA MOFFETT.

A FASHION editor instead of a society editor should "cover" St. Luke's fashion shows, for, although it is the social angle that is the more interesting before the show, when who is to model is news, it is the clothes themselves that matter at the show, for every exhibitor exhibits his very latest creations or importations.

"Lovelier than ever" is the way every woman described the fashions she had just seen as she left the grand ballroom of the Stevens hotel yesterday afternoon after the ninth annual show. But remembering how loudly every one had laughed just a few minutes before at a gown of the vintage of 1925 and at one made as recently as 1929, I couldn't help but wonder how, because fashion is so fickle, the smartest of 1935 clothes will look in 1941.

The old gowns were two of the eight presentation gowns that were shown as the special feature. The one made in 1926 is one Mrs. Paul Magnuson wore when, as Miss Laura Thompson, she was presented at the Court of St. James's. It was modeled yesterday by Miss Durie Malcolm, who could not keep from laughing as she walked along in the very short, pink beaded creation with a long satin train that was so smart when Miss Thompson wore it.

The 1929 gown, which belongs to Mrs. George Voevodsky and was worn yesterday by Miss Cornelia Ranney, was even funnier, however, for it is very short in front and long in back.

Show Is Called Most Successful.

Today's fashions are lovely, however, and the showing was the most successful the woman's board of the hospital has staged. It moved with dexterity; the stage setting was by far a more effective background than any of the previous eight; the indirect lighting was superb, both for the audience and the models, and the models themselves were handsomer and better poised than ever before.

The debutantes, whose faces are new to the general public, are interesting because they are new, but they haven't the experience their older sister have, and it is a rare bud, indeed, who walks well or who has good posture. Most of them are afraid to smile when they are on the runway, which is too bad, but some of the older models have that trouble also, which made such smiling faces as Mrs. Fowler McCormick's, Miss Suzanne Morris', Miss Gwendolyn Bowen's, Miss Margot Atkin's, the junior Mrs. John R. Winterbotham's, Miss Deborah Butler's, and a few others a joy to see.

Femininity Chief Trend in Fashions.

Femininity is coming more and more to the fore in clothes and more and more the designers are going back to medieval days for inspiration. Furs are used more lavishly than ever this year, especially silver fox, and Miss Betty Babson wore a black evening gown yesterday with the very décolleté bodice made entirely of a black fox skin and head. Black velvet and pearls, the peak of elegance always, are as popular as ever, and there were numerous costumes shown to prove this.

Gray is THE color this year for street and for evening wear, and the outstanding outfits displayed yesterday were of this color, that is becoming to blondes and brunettes alike. Not a cold, slate gray, but a rich warm gray that combines effectively

[Continued on page 19, column 1.]

Attractive Outfits Seen at Fashion Show

[TRIBUNE Photo.]

Miss Marjorie Mills of Evanston modeled a dashing Cossack hat and coat of mink at St. Luke's ninth annual fashion show held yesterday afternoon and evening in the grand ballroom of the Stevens hotel.

[TRIBUNE Photos.]

Miss Jean Schweppe, chic in a suit of black Rodier wool banded in Persian lamb, and a hat and muff of the same fur, was one of the most attractive models in the St. Luke's fashion show.

The Bathrobe Gets New Place in Style World

Models of Chenille Made in Lovely Colors.

BY RHEA SEEGER.

Sensational is the last adjective you'd use for such a practical, even utilitarian, object as a bathrobe, but it's the right and the only one possible for the new arrivals. Some bored bathrobe designer, evidently fed up with such materials as flannel and terry cloth, decided on glamor, and the result—these mouth watering confection colors in wide, thick waled corduroy—like material called chenille. They are simply breath taking . . . come in lovely colors, a blue, an ivory and a pink coral, all good enough to eat!

Big sleeves are shaped into cuffs. The pockets are deep and so are the collars. A tie-around sash of the material keep the robe snug and warm and infinitely smart. If you think bathrobes can't be distinctive or decorative ask to see these clever new ideas and be convinced.

More picturesque and even more glamorous are the new individual hostess gowns that are now unpacked. We saw one black velvet creation that was equal to any French creation in romance and beauty . . . the long angel wing sleeves trailed along the floor, the skirt was slit, and the streamline as fitted or as clinging as any one could wish for.

Still another features clinging dull black crêpe silk with a daring contrast of emerald green crêpe crossing the shoulders and yokeline and then ending in long trailing sleeves of the same green with a patch of silver brocade trimming the ends of the green sleeves.

And for something to really spend your money for . . . the golden glory of dusky gold brocade fitted like a guardsman's coat and then lined throughout with crimson velvet. The wide skirt flares and reaches the slippers, the sleeves are long and fitted and a wide belt of the metal cloth keeps it slim at the waist.

[For information on any article described in this column call Rhea Seeger, Superior 0100.]

ENGAGEMENT

Mr. and Mrs. Joseph Wallace Busch of 4417 Drexel boulevard announce the engagement of their daughter, Betty Busch, to Michael Charles Marten of Muskegon, Mich. The wedding will take place next month.

Critic Scores 46th Show of American Art

BY ELEANOR JEWETT.

(Picture on back page.)

A more depressing and discouraging exhibit than the 46th annual American exhibition of paintings and sculpture, which opens today in the Art institute has rarely been staged in Chicago. We have had no jury shows that might run it a close second and we had the Chicago Artists show of two springs ago which was incredibly bad, but the present affair looms as more of a menace to American art than any of them, because it is of itself important.

If, the observer will say, this is American art let us scrap it and start over. Possibly a dozen out of the some two hundred paintings hung are worth while. The rest are a hodgepodge of grotesque humanity in grotesque environments.

Where do the modern artists get their models? The obvious answer, if one regards their paintings, is state asylums for the insane or brothels. Nowhere except in modern paintings do women have such blank faces nor men such extraordinary physiques.

It is a tragic exposé of superficial smartness, this 46th Annual. Discordant notes are struck all through the galleries. One painting in one room may be good and then you stumble lamely over canvas after canvas laboriously "different," painfully "amusing." Such an odd sense of humor these moderns have! The buttocks of a woman! The beer-flushed faces of a crowd! Such a curious sense of landscape they have—twisted trees, tumbled houses, sagging sills, all in dull melancholy colors or in florid pinks and reds.

The sculpture saves the show; that and some ten paintings. Among those worth while paintings are "Portrait of Lathrop," by Daniel Garber; "Marine," by Waugh; a native [Hawaii or Jamaica] carrying a water bowl on his head, by Will Howe Foote; the charming Negro maid placing a vase of tulips on the table, by Frances Foy; the "Young Guitarist," by an artist yet to be found out; "Red" Moore, by Eugene Speicher; "Marguerite Zorach," by George Biddle; "Bob Abbott and Assistant," by Walter Ufer; "Winter," by Grabach; "Spanish Gypsy," by Louis Kronberg; "Still Life," by McFee, and "In Pensive Mood," by Robert Phillipp.

Among the interesting sculpture are works by Elizabeth Haseltine, Maeble Perry, Hebilly West, Oscar W. J. Hansen, and Heinz Warneke.

The prize awards are as follows: The Mr. and Mrs. Frank G. Logan Art institute medal and $500 to "Thanksgiving," by Doris Lee, a page from American cartooning in color; the Norman Wait Harris silver medal and $500 to "Sandy Valley," by Clyde Singer; the Norman Wait Harris bronze medal and $300 to "Indian Fight," by Frank Mechau Jr. [where are the pinto ponies of Remington?]; the M. V. Kohnstamm prize of $250 to Philip Evergood for "Evening Reading" [modernism lyrical]; the Chicago Artists Annual Ball prize of $200 to Aaron Bohrod for "Palos Park Landscape."

The Martin B. Cahn prize of $100 for the best painting by a Chicago artist to "Grant Place," by Julio de Diego [Frances Foy has an infinitly finer painting in the show]; the William M. R. French Memorial gold medal, established by the Art Institute Alumni association for a painting or work of sculpture executed by a former student of the Art institute, to Zsissley [Malvin Marr Albright] for "Victoria," a quaint and crowded scene.

Honorable mentions were given to works by John F. Stenvall, Julio de Diego, Gladys E. Bates, and Sylvia Shaw Judson.

The exhibition will continue through Dec. 8.

Free parking space has been provided for persons attending the opening reception. The parking space is at the east entrance to the institute.

The Stage

The Viennese operetta, "Das Dreimaederlhaus," based on the life and compositions of Franz Schubert and the source of the nationally popular "Blossom Time," will be given a single performance tonight in the Civic Opera House under the direction of William L. Klein.

This production continues the series of annual gala revivals of operetta in German in Chicago. Marek Windheim of the Metropolitan Opera company will sing the rôle of Franz Schubert. Other well known German opera singers in the cast will be Helen Freund, Esther Parker, Miga Marsh, Angelo Lippich, Max Bratt, and Irma Ferency. Alta Warsawska will be the leading ballet dancer. The orchestra will be led by Otto Vandsburger. C. C.

* *

Roosevelt Drawing Hung Behind Door; Artist Quits Club

New York, Oct. 23.—[Special.]—A messenger boy called at the Salmagundi club, and handed a lone doorman a letter addressed to Junius Allen, chairman of the art committee. The doorman after some telephoning handed the boy a drawing of President Roosevelt, and the boy took it to the office of the Literary Digest and turned it over to Rudolph E. Leppert, art editor, whose name adorned the drawing.

That was the termination of an association of twenty years of Mr. Leppert with the Salmagundi club, which is one of the oldest clubs of artists and illustrators in the city.

"I got out of the Salmagundi," said Mr. Leppert, "not because of any affront by the club to me but because of the manifest discourtesy they offered the President of the United States.

"They are staging an exhibition there of drawings, illustrations and prints. I sent a drawing I had made of President Roosevelt and the art committee hung it behind a door."

Art Institute Reception Will Be Held Today

BY JUDITH CASS.

TEA tables more than paintings will be the center of interest at the Art institute this afternoon, for when the annual reception of the institute is held and women representing various clubs and societies that have affiliations with the institute receive and serve tea, it is the decorations of the tables that intrigue the thousands of women who attend the affair.

The hostesses themselves come in for a large share of attention, too, for the average woman enjoys seeing at close range women whose names are news. Those who have no interest in the hostesses or the tea tables, only in the paintings, will not plan to visit the institute between 3 and 5:30 o'clock this afternoon, for there always is such a throng at the annual reception that it is difficult to see or evaluate the exhibits very well.

Presiding at the table in gallery 25 will be Mrs. Kersey Coates Reed, Mrs. Potter Palmer and Mrs. James Ward Thorne of the Antiquarian Society of the Art Institute, and Miss Cornelia Conger, Mrs. Cyrus H. Adams and Miss Florence Bartlett of the Fortnightly. Mrs. Donald Ryerson, Mrs. Jacob Baur and Miss Jean Crawford Adams, members of the Arts club; Mrs. Bowman C. Lingle, Mrs. Robert Wheeler and Mrs. Talcott Griswold of the Contemporary club, and Mrs. Hambleton Kirk, Mrs. Shreve Badger and Mrs. Augustus A. Carpenter, representing the Friday club, will be serving from a table in gallery 48.

Other Clubs Will Have Tea Tables.

In gallery 30 members of the Chicago Drama league and the Renaissance society will combine to act as hostesses. Representing the former will be Mrs. Charles S. Davis, Mrs. Pauline Palmer and Mrs. R. Townsend McKeever. The Renaissance society members who also are responsible for this table are Mrs. R. Hosken Damon, Mrs. M. J. Seifert and Mrs. James P. Latto.

Members of four clubs are combining to serve tea in gallery 45, Mrs. Lewis H. Dodd, Mrs. Ralph W. Webster, Mrs. Wilbur F. Blackford and Mrs. Warren Rufus Smith of the Chicago Woman's club; Mrs. R. S. Howard, Mrs. Edward J. Sherwin and Mrs. William H. Gilkes of the Municipal Art league; Miss Kathleen Blackshear, Miss Jessie Lacey and

[Continued on page 19, column 4.]

Through the Looking Glass

We first came on a smooth, creamy lipstick that's recently come to town when we were in Hollywood. It was used in a makeup we got when we were in the process of finding out about a new line of preparations designed primarily for use on the stage or the screen. The lipstick, we thought, was much too nice to be limited to use by those glamorous creatures before the footlights or the camera; all the rest of us should be able to have a crack at it. It's lovely in texture, the shades are beautiful and it isn't expensive. We're elated now that it's been made available for the nonprofessional.

Some of the shades are for theatrical use only; others really are suitable for street wear, we found, and the lip rouge itself is excellent. It clings beautifully and seems to us to have the happy blend of creaminess that makes a lip rouge neither too dry nor so greasy that it slips all over the place, or should we say the face? If you find in it a shade that becomes you individually we know you'll like your lipstick forever more.

And, incidentally, there are brushes that can be nice companion pieces. A slim, soft pointed brush is a tremendous help in making up your mouth. Every Hollywood dressing table is laden with literally dozens of these. They're used for shadowing the eyes, emphasizing the brows, and for accentuating the lip line with the suavity that's essential to the professional makeup. No reason in the world why they shouldn't be used by the nonprofessional.

The maker of the lipstick designed for professional use, but which fits in well, in certain shades, with the average woman's program has launched them here. They're cheap—and you'll be amazed at how much better your lip rouging job will be after you use one to outline the shape of your mouth.

ELEANOR NANGLE.

[For information about these lip rouges and the brushes telephone Eleanor Nangle, Superior 0100.]

Chicago Y.W.C.A. to Hold Annual Meeting Tonight

Miss Anna V. Rice of New York, general secretary of the national board of the Y. W. C. A., will speak at the annual meeting of the Chicago Y. W. C. A. at 7:30 o'clock this evening at the Harriet Hammond McCormick Memorial, 1001 North Dearborn street. Business girls of the central branch will present a skit, "The Future Has a Past," relating to the sixtieth anniversary of the Chicago Y. W. C. A., to be observed next spring. Mrs. William L. Hodgkins, president, will preside.

INSTANT FRESHNESS AND CHARM
BURNHAM
Quick Facial

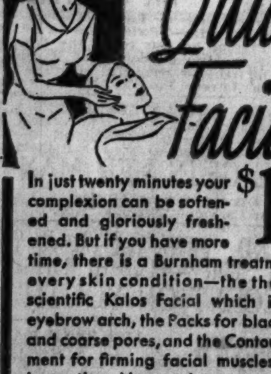

$1.00 for quick facial

In just twenty minutes your complexion can be softened and gloriously freshened. But if you have more time, there is a Burnham treatment for every skin condition—the thorough scientific Kalos Facial which includes eyebrow arch, the Packs for blackheads and coarse pores, and the Contour Treatment for firming facial muscles. Come in any time. No appointment necessary.

Generations of Chicago's fastidious women have patronized Burnham's for Beauty

Hair Cutting, Hair Tinting, Manicuring, Scalp Treatments, Chiropody, Electrolysis

E. BURNHAM
World's Oldest, Largest Beauty Establishment
138 N. STATE ST. • RANdolph 3351

CIRCA 1810
Antique Silver
SPAULDING-GORHAM
959 NORTH MICHIGAN AVENUE
CHICAGO

Neumode
3 WEIGHTS OF HOSE
89c

for dress—TISSUE CHIFFONS
for daily wear—DAY-TO-DAYS
for outdoors—DOUBLE DUTIES

All ringless, of course. Choose the proper weight for each costume! It's good taste and good sense.

CHILDREN'S KNEE LENGTH SOX
★ garter tops ★ new patterns
3 pairs 49c
17c

16 NEUMODE HOSIERY SHOPS

16 S. Michigan Ave.
19 W. Jackson Blvd.
170 W. Adams St.
80 W. Washington St.
79 W. Monroe St.
1033 East 63rd Street
55 E. Randolph St.
18 E. Adams St.
1607 Belmont Ave.
4725 Lincoln Ave.
4641 Broadway
4626 Sheridan Road
6761 Stony Island Ave.
2032 E. 71st St.
1145 Lake St., Oak Park
631 Davis St., Evanston

Mail orders promptly filled.

Blum's-Vogue
SIX THIRTY SOUTH MICHIGAN AVENUE
Imported Wool
In the Russian Manner—

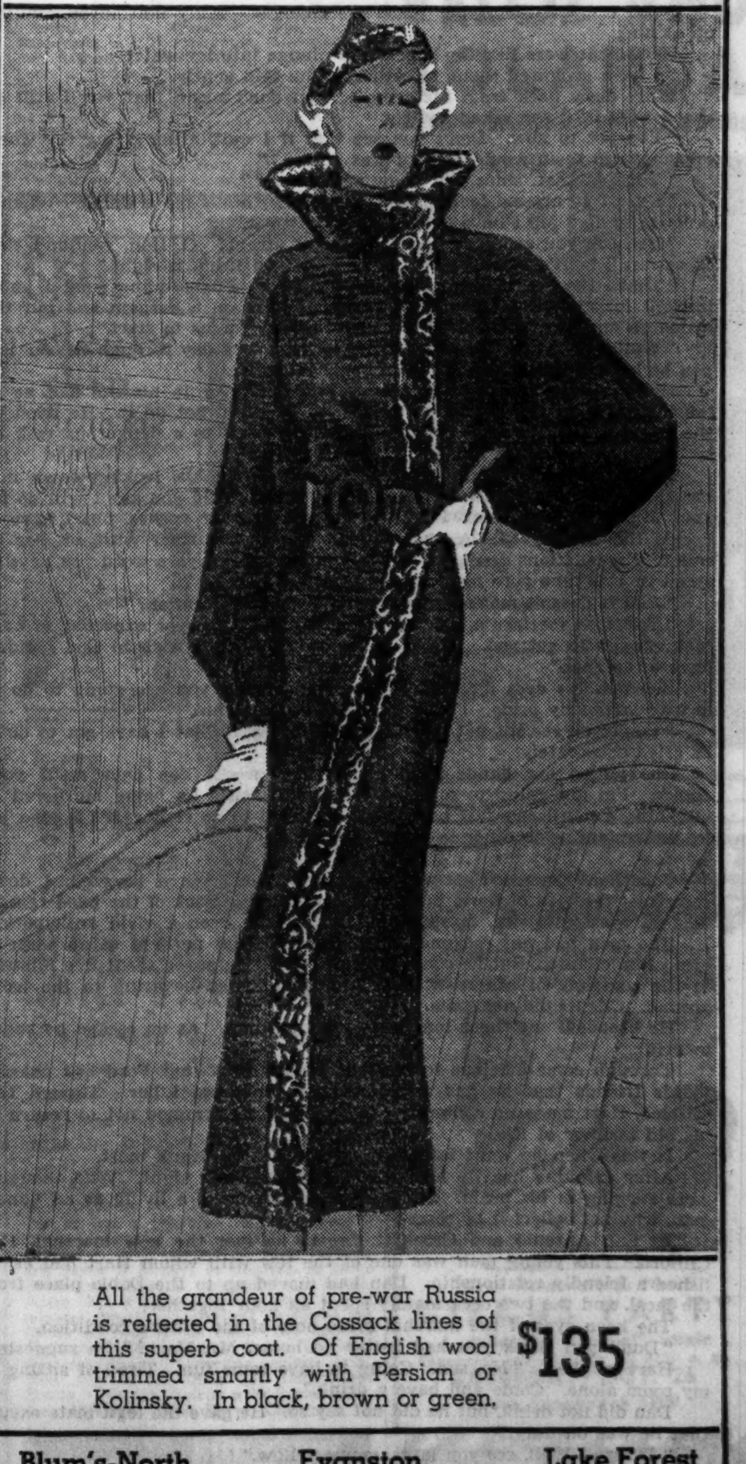

All the grandeur of pre-war Russia is reflected in the Cossack lines of this superb coat. Of English wool trimmed smartly with Persian or Kolinsky. In black, brown or green.
$135

Blum's-North Evanston Lake Forest
Town and Country Shop

BORDER BREED

By William MacLeod Raine

SYNOPSIS.

Young Dan Clifford is driving a mule team carrying freight when he meets and befriends 17 year old Milly Sutherland. She and a young brother and sister are en route to Los Pinos, wild border town of the untamed west. Their father died on the way. In Los Pinos Dan, through Polly Doble, gets Milly work washing, and Ah Sin, a Chinaman, to help her. Jasper Ford, gambler and killer, forces his attentions on Milly. Dan publicly humiliates him. Ford challenges Dan to a duel. Dan can't shoot. Sam Jones of the rangers advises Dan to choose bowie knives as weapons and he'll circulate reports of his prowess at slashing. Ford backs out. Sam gives Dan shooting instructions. Dan wins another victory over a friend of Ford's named Le Page. Milly gets another job, teaching school. Dan and his teamsters, String Beans and Yorky, leave for the salt lakes. When they return to Los Pinos an attachment is put on the wagon loads of salt. It is claimed the salt lakes, long public property, have been taken up by one Zack Black, representing the gamblers. Dan dumps the salt in the muddy road. A Mexican, Chavez, suspected of intentions to take salt from the lakes, is arrested. Ford has him bailed out, but holds him hostage. Dan kidnaps Ford and forces him to order Chavez' release. Ford again challenges Dan. In the encounter Dan is shot, but by Le Page, who is killed by Ford. Dan's friends believe Ford arranged the shooting and killed Le Page to prevent his talking. Black, Lou Stone, and a group of gamblers are besieged at the salt lakes by Mexicans. Dan and Sam Jones act as peacemakers and accomplish their rescue, but they are forced to give up all claim to the salt deposits. Lou Stone breaks with Ford. Jonathan Edward Hart, a famous killer, who was sent to prison 16 years before because of Ford's testimony, arrives in Los Pinos. Dan meets Hart at Polly Doble's hotel. In prison Hart studied law and got religion. He tells Dan he is through killing. Dan is appointed sherif. Milly and Dan have become engaged, but Milly tells Dan she will not marry a killer, as she fears Dan will become.

INSTALMENT XXXIV.

ENGAGED AND DISENGAGED.

Milly ignored Dan's answer. "While you were just a private citizen you could stay home nights and not give these ruffians a chance to shoot you down in the dark, but as marshal you can't do that. You have to walk up and down the streets, passing dark alleys a dozen times every night. Very well, you know what will happen."

"Why no, I don't, but since you seem to have it all worked out maybe you'll tell me," he retorted flippantly.

"You can't do this crazy thing, Dan," she insisted sharply. "Your friends ought not to let you. It's a—a kind of vanity. Why should you take this place more than anybody else?"

"That must be it," he said, anger in his heart.

"I don't understand you any more," Milly went on, with a little gesture of despair. "I used to think I knew you, but now——"

"Shows how we fool ourselves," he agreed with a laugh that held no mirth. "I thought I knew Milly Sutherland, but I sure don't. The girl I figured I knew was my friend, and she acted like she believed in me."

Milly realized she had gone the wrong way to persuade him.

There was a wordless interlude.

"I want to be friends," she said miserably. "The things I said I don't mean. I am afraid for you, terribly, so I tried to make you mad."

His anger was swept away instantly. He held out his hand, and her small warm palm rested in his. The touch of her flesh, the look in her shy soft eyes, set the blood racing through his veins. Somehow she was in his arms and he was kissing her.

They came to earth again, and to a rift in the happiness that had sunk all differences.

"If I had known in time I would have turned down this appointment," Dan said.

"You can tell them your plans are changed," Milly murmured, smiling up at him.

Her words were like the shock of a plunge into icy water.

"I have promised them, sweetheart," he said gently.

Milly drew back from his arms. "You don't mean that you'll still go ahead with it?" she asked swiftly.

"I've got to now. Don't you see that if I quit, after giving my word, everybody in town would think I was scared?"

"What of that, since you know you're not?"

"I can't go around feeling that everybody thinks me a skunk. When I promise to do a job I have to go through with it."

"Because you are afraid to be thought afraid? O, Dan, wouldn't that be cowardly? It's much braver to do what you think is right."

"That's the point, honey," Dan explained. "I'll be doing what I know is right for me. Don't you see I can't rue back on a bargain and put the blame on our love? That would be a poor way for us to start."

"Would it be a better way for me to live every day through in fear lest you be killed?" she asked, a quaver in her throat.

Her big eyes looked at him appealingly. Never in his life had he so much wanted to give up to another. But he could not do it. He lived by the code of the frontier. Having pledged himself to a dangerous task he had to go through to a finish.

Dan caught her hands and held them tight in his, looking down into her eyes. "I'm sorry, girl. Anything else in the world you ask I will do for you. But I can't do this. I hate to go against your wishes, but I have to decide this for myself. A man will do to ride the river with, or else he won't. Explanations don't go. When you have given yore word you have to stand up and take yore medicine."

"And it doesn't matter how much you make me suffer?"

"Yes, that matters a lot," he said humbly. "I never expected to have luck enough to get you. Now I have to hurt you. I wish to God I didn't have to do that."

She met his eyes directly, her chin up. "But you are going to do it, to save your silly pride. I'm less important than that."

"Can't you see it's not what I want to do but what I have got to do?" he cried desperately.

She pulled her hands from his. "Very well. You have made your choice. I'm not going to marry a man who insists on being murdered or becoming a murderer, just because he is afraid to do right. It's a good job we understand each other in time."

. . . .

Jonathan Edward Hart was a marked man. When he walked down the street the eyes of those in sight followed him. Back of the fixed regard, he felt, were curiosity, disapproval, speculation, even a vivid anticipation.

The man had not reckoned on his past, except perhaps as an asset to bring him clients. But he could not escape it. He never spent five minutes in the company of others without knowing it was hovering in the background. Clients did not come.

He brooded. At times loneliness engulfed him. As an escape he began to drink.

Through some officious fool, word reached Hart that Ford had boasted to his friends that he had frightened off the great killer. Though this rankled, Hart made no comment. He was still determined not to return to his old manner of life.

It was when he went into depressions that he drank most.

After drinking heavily he walked downtown one night. Wild thoughts were surging in his brain. Since he could not make a living as an honest man, why not collect it by force?

At San Antonio and Crockett streets he met the new marshal, Dan Clifford. This young man was one of the few with whom Hart had established a friendly relationship. Dan had moved up to the Doble place from the jacal, and the two occasionally spent an hour together.

The keen eyes of the marshal made note of the other's condition.

"Don't you think you had better go home, Mr. Hart?" he suggested.

Hart laughed. "No, son. Going to have some fun. Tired of sitting in my room alone. Come and have a drink."

Dan did not drink, but he did not say so. He gave the legitimate excuse that he was on duty.

"Thasso. Well, see you later, young fellow."

[Copyright: 1935: By William MacLeod Raine.]

[Continued tomorrow.]

GASOLINE ALLEY.—NO DEAL

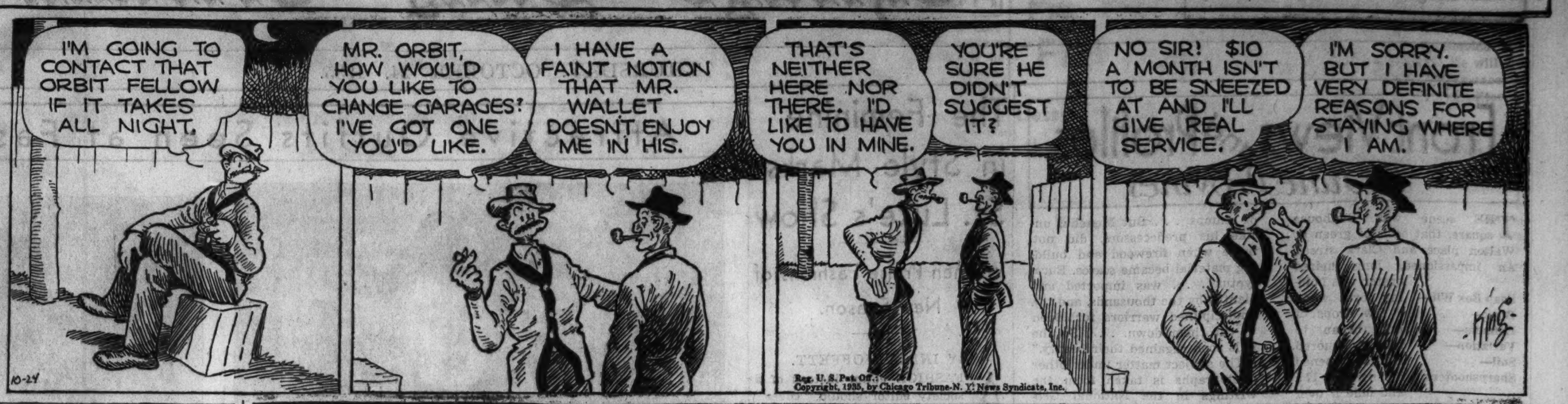

New Baby May Disrupt World of Older Child

BY GLADYS HUNTINGTON BEVANS

It's the new baby that's popping up again today—that innocent little trouble maker who appears, often unheralded, right in a the midst of a world to which his older brother or sister has just gotten himself or herself nicely and comfortably adjusted. It's rather bewildering magic. First, he isn't—then presto! there he is, the new baby. Quite a jolt, his arrival, especially if the first child is not at all prepared for the event.

Sometimes, after the jolt, if a mother is wise and imaginative in her loving, a child's world settles quietly and happily down again. But sometimes the jolt takes on the proportions of an earthquake—familiar, solid ground trembles beneath his feet, and his sense of security as to his place in the family life and in the affections of his parents is seriously shaken.

This great happening can be smoothly lived through and the new baby brother or sister be a cause for rejoicing—or it can seriously dislocate a child's world, a child who may be scarcely more than a baby herself.

Make up your mind that your first born will not be made to suffer either through the "Ohing" and "ahing" of the world at large over your new darling, or through any deep deprivation.

[Copyright: 1935: By The Chicago Tribune-N. Y. News Syndicate, Inc.]

* *

Mrs. McLaughlin, Retired Principal, to Be Honored

Mrs. Helen McLaughlin, 3715 Lake Park avenue, who retired as principal of the Kozminski elementary school at 54th street and Ingleside avenue last month, will be honored by her friends and former co-workers tonight at a dinner at the Shoreland hotel.

* *

WEDDING

The marriage of Miss Bernice May Bulley, daughter of Mr. and Mrs. Frederick Bulley, 220 Sheridan road, Kenilworth, to Fred Postin White took place last evening at the Bulley residence, with a small reception following. Mr. White is a son of Dr. Mark White of Maimi, Fla., and of Mrs. D. J. White of Nashville, Tenn. Mark White was his brother's best man, and Miss Nancy Starrett of Kenilworth was Miss Bulley's only attendant. Mr. and Mrs. White will be at home at 1929 Sherman avenue, Evanston, after Nov. 10.

WINNIE WINKLE, THE BREADWINNER: Light Reading

MOTION PICTURES DOWNTOWN

OPENS 10:45 A. M.
LAST DAY ON STAGE "FOLIES BERGERES"
Screen—"THIRTY-NINE STEPS"
RKO PALACE RANDOLPH NEAR LA SALLE
TOMORROW Heart-Thrilling! Spectacular! A COLOSSUS OF DRAMA!
A CITY MAD with PAGAN PASSION Faces Fiery Doom!
THE LAST DAYS of POMPEII
RKO-Radio Picture with PRESTON FOSTER BASIL RATHBONE & A CAST OF THOUSANDS
stage! 25 YOUNG STARS Electrifying OUR STAGE! BENNY DAVIS and his "STARDUST REVUE" An Hour of Joy
EXTRA ON STAGE! Consolo and Melba PICCOLINO CONTEST WINNERS from the Merry Garden Ballroom
PRICE CHANGES 2 and 6:30

MOTION PICTURES DOWNTOWN

STATE-LAKE 20¢ TO 35¢
Opens 10:30 A. M.
Stage—Fast Fun Frolic!
HEPBURN as ALICE ADAMS
ROSS & EDWARDS, 4 FRANKS, JAY SEILER, many others

McVICKERS 20¢ to 6:30
Spencer Tracy—Virginia Bruce "MURDER MAN"
LOUIS-BAER FIGHT FILMS

WOODS RAND.-at DEARB. 15¢ TO 6:30 LaSalle MAD. at CLARK
First Showing James Gleason "HOT TIP"
First Showing Norman Foster "SUPER SPEED"

World PLAYHOUSE 410 So. Mich. Av.
Cont. Noon Until Midnight — 35c to 6:30
—EXCLUSIVE FIRST SHOWING—
LIONEL BARRYMORE
THE RETURN OF PETER GRIMM

PRINCESS 319 S. Clark at Jackson Blvd.
Cont. Noon to Midnight—25c to 6:00 P. M.
TOMORROW Italy's $2,000,000 Picture Presented in English
'MAN of COURAGE'
—SEE AND HEAR—
POPE PIUS XI . . MUSSOLINI

SONOTONE 66 E. VAN BUREN 25c to 2—35c to 6:30
LAST TIMES TODAY—"JAVA HEAD"
—STARTS TOMORROW—
YVONNE PRINTEMPS
PIERRE FRESNAY
"CAMILLE"
(English Dialogue Titles)

ORPHEUM State Street at Monroe Doors Open at 8:45 A.M.
JEAN HARLOW CLARK GABLE "CHINA SEAS"
with WALLACE BEERY—LEWIS STONE

CLARK CLARK & MADISON 15c 7:45 A.M. to 6:30 P.M.
WILLIAM POWELL—JOAN BLONDELL "LAWYER MAN"
MIDNIGHT SHOW

MONROE MONROE & DEARBORN 15c, 8:45 A.M. to 6:30 P.M.
JOAN BLONDELL—GLENDA FARRELL
"WE'RE IN THE MONEY"

OAK PARK

LAMAR Marion at Lake St. "L"
Booth Tarkington's Immortal Story
KATHARINE HEPBURN—Fred MacMurray "ALICE ADAMS"

SOUTHERN 828 S. Oak Park
$10,000 Prize Winning Novel—Brought to Life on Screen—"Jalna"

LA GRANGE

LA GRANGE Open 1:30. Hearing Aids Extra—Our Gang Comedy
James Cagney, Pat O'Brien—"IRISH IN US"

NORTHWEST

BALABAN & KATZ WONDER THEATERS

HARDING Milwaukee at Sawyer Doors Open 1:30
Geo. Raft Alice Faye 'EVERY NITE AT 8'
VARIETY STAGE FROLICS

TERMINAL 3315 Lawrence Ave.
GATEWAY 5216 Lawrence Ave.
Matinee 1:30-6:30 KATHARINE HEPBURN "ALICE ADAMS"

CONGRESS 2135 Milwaukee. Op. 1:30 Free Perfume to Ladies
Jack Holt, "STORM OVER THE ANDES"

BELPARK 3231 N. Cicero. Op. 1:30
SPENCER TRACY "MURDER MAN"

CRYSTAL North-California
BILTMORE Division-Damen
Doors Open 1:30 Sylvia SIDNEY | Herbert MARSHALL "ACCENT ON YOUTH"

ALBA Kedzie-Lawr. Maurice Chevalier
Jeanette MacDonald "MERRY WIDOW"

EMBASSY Fullerton and Crawford
SYLVIA SIDNEY
Herbert Marshall — "ACCENT ON YOUTH"
LOUIS-BAER FIGHT PICTURES

NEW DRAKE 3548 MONTROSE
Glenda Farrell
Joan Blondell—"WE'RE IN THE MONEY"
Gift Show on Stage at 9 P. M.

LIBERTY 3705 Fullerton—Mat. Daily
Lew Ayres—Mae Clarke "SILK HAT KID"
Free to Men & Women All Day—Egg Cup & Plate

MILFORD 3311 N. Pulaski. Mat. Dly. 1:30 P.M.
Randolph Scott HELEN MACK—"SHE"
Free—Chinaware All Day to Ladies with 20c Ticket

ALAMO 3639 W. Chicago Ave. Mat. Daily
Fred MacMurray, Evelyn Venable
KATHARINE HEPBURN "ALICE ADAMS"

PORTAGE 4050 MILWAUKEE TODAY ONLY
Zasu Pitts, Jimmy Gleason—"HOT TIP"

LOGAN MILWAUKEE at SAWYER
Jack Oakie, Loretta Young, Clark Gable—"CALL of the WILD"

ADMIRAL 3940 LAWRENCE
Warren William
Guy Kibbee—"DON'T BET ON BLONDES"

MONT CLARE Grand Ave. at Harlem
Fred MacMurray
Katharine Hepburn—"ALICE ADAMS"

TIFFIN 4051 NORTH AVE.
Fred MacMurray
Katharine Hepburn—"ALICE ADAMS"

IRVING Crawford and Irving
"Star Night at Cocoanut Grove"
SYLVIA SIDNEY—"ACCENT ON YOUTH"

CROWN Division and Ashland
Kitchenware to the Ladies
SYLVIA SIDNEY—"ACCENT ON YOUTH"

HINSDALE

HINSDALE 20c Why Pay More? James Cagney in "G" Men at
7:10-9:35—Thrilling Drama of Modern Justice

MOTION PICTURES SOUTH

BALABAN & KATZ

TIVOLI COTTAGE GROVE at 63rd
Open 1:30—Today!
The Picture That Was Held Over at the Chicago for 2 Weeks
THE GAY Deception FRANCIS LEDERER FRANCES DEE
EXTRA EXTRA The Newest and Latest STAN OLIVER LAUREL HARDY Comedy Riot

TOWER 63rd-Blackstone. Open 1:30
SPENCER TRACY
VIRGINIA BRUCE, "MURDER MAN"
ADDED SCREEN NOVELTIES

WARNER BROS. THEATERS

AVALON 79TH AND STONY ISLAND
Free Parking on Premises
Edward Arnold "DIAMOND JIM"
Starting Saturday—"TOP HAT"

CAPITOL 79TH AND HALSTED
Free Parking on Premises
Marion Davies "PAGE MISS GLORY"
PAT O'BRIEN—DICK POWELL

PICCADILLY 51ST & BLACKSTONE
Janet Gaynor Henry Fonda Jane Withers "Farmer Takes a Wife"
Sat., Sun., Mon., Tuesday—"CHINA SEAS"

SHAKESPEARE 43rd nr. Ellis—Norma Shearer—"Smilin' Thru"

HARPER 5240 Harper—Constance Bennett, "Outcast Lady"

HYDE PARK 5312 Lake Pk. Clark Gable "No Man of Her Own"

KENWOOD 47th & Kimbark—Norma Shearer, "Smilin' Thru"

JACKSON PK. 6711 Stony Island
Continuous Performances
JAMES GLEASON ZASU PITTS "HOT TIP"
Attend Our Formal Opening Saturday. See the Transformation of This Theatre Into One of Chicago's Most Beautiful Picture Palaces

COMMERCIAL 9150 Commercial. Op. 11:30
SYLVIA SIDNEY
Herbert Marshall—"ACCENT on YOUTH"
Held Over! Louis vs. Baer Fight Pictures
Every Knockdown in Slow Motion!

KIMBARK 6240 KIMBARK
Mat. Daily, 15c 1:30-6:30
Today Only—With R. Scott, Helen Mack
SIR RIDER HAGGARD'S NOVEL "SHE"

STRATFORD 63rd-Halsted JACK HOLT "Storm Over the Andes"
SATURDAY ON THE STAGE
ROSCOE ATES IN PERSON

BEVERLY 95th-Ashland JAMES CAGNEY PAT O'BRIEN "THE IRISH IN US"
Free Parking on Premises

CHELTEN 79TH & EXCHANGE
The Most Talked About
Film of the Year JEAN PARKER "SEQUOIA"

MIDWAY Cottage at 63rd—Mat. Daily
Big Double Feature
J. Farrell MacDonald—"Waterfront Lady"
Evelyn Laye—"Evensong"

RAY 2653 E. 75th—MAT. DAILY
Warner Oland, Pat Paterson
"CHARLIE CHAN IN EGYPT"

DREXEL 858 E. 63D ST. LEE TRACY
"WASHINGTON MERRY-GO-ROUND"

JEFFERY 71st-Jeffery Katharine Hepburn "ALICE ADAMS"

HIGHLAND 79th-Ashland Katharine Hepburn Fred MacMurray in "ALICE ADAMS"

FROLIC 55th-Ellis SYLVIA SIDNEY HERBERT MARSHALL "ACCENT ON YOUTH"

GROVE 76th-Cottage KATHARINE HEPBURN FRED MacMURRAY in "ALICE ADAMS"

HAMILTON 71st-Paxton WARREN WILLIAM GUY KIBBEE "DON'T BET ON BLONDES"

SHORE 75th-Kingston ZASU PITTS JAMES GLEASON in "HOT TIP"

LEXINGTON 1162 E. 63rd JOAN BLONDELL GLENDA FARRELL "WE'RE in the MONEY"

OAKLAND 3947 Drexel SYLVIA SIDNEY HERBERT MARSHALL "ACCENT ON YOUTH"

COSMO 79th-Halsted KAY JOHNSON DAVID MANNERS in "JALNA"

W. ENGLEWOOD 63rd-Ashland Fred MacMurray
Katharine Hepburn in "ALICE ADAMS"

RAMOVA 35th-Halsted. Mat. to 6:30-20c Fred MacMurray
Katharine Hepburn—"ALICE ADAMS"

COLONY 3208 W. 59th St. Op. 6 ROBERT ALLEN
BORIS KARLOFF—"THE BLACK ROOM"

HIGHWAY 6325 S. Western. Op. 1:30
We Urge You to Come Early
Zasu Pitts, James Gleason—"HOT TIP"

MARQUETTE 63rd & Kedzie. Op. 1:30
Loretta Young, Clark Gable, Jack Oakie—"CALL of the WILD"

FOREST PARK

FOREST MADISON at DES PLAINES FREE PARKING
JOAN BLONDELL—HUGH HERBERT
"WE'RE IN THE MONEY"

MAYWOOD

LIDO MATINEE DAILY
SPENCER TRACY—VIRGINIA BRUCE
"MURDER MAN"

MOTION PICTURES SOUTH

WONDER THEATERS

SOUTHTOWN 63rd STREET EAST OF HALSTED
FREE PARKING ON PREMISES
Barg. Mat. 1:30 to 6:30
TODAY . . . A Veritable Heaven of Stars!
Bing Crosby, Amos 'n' Andy, Burns & Allen, Jack Oakie, Lyda Roberti, Ina Ray Hutton and Orchestra, Ray Noble and Orch., Many Others
The BIG BROADCAST of 1936
EXTRA Cartoon in Color THRILLING SPORTLITE

MARYLAND 63rd-Maryland. Open 1:30
Extra! "Our Gang" Comedy
JAMES CAGNEY, PAT O'BRIEN
ALLEN JENKINS, "IRISH IN US"

WEST

BALABAN & KATZ WONDER THEATERS

Last Day Matinee Price 1:30 to 6:30
STAN MYERS in Big Stage Show
Claudette Colbert, "She Married Her Boss" & DIONNE Quintuplets
MARBRO MADISON CRAWFORD
TOMORROW "The Tops" in Entertainment!
FRED ASTAIRE GINGER ROGERS TOP HAT
ON STAGE All New Revue! STAN MYERS and 17 RADIO CAVALIERS
Guest Stars—4 Lees Marlene's Starlets
Ext.—Eve. American's VEOLANDA Dance Contest Winners
EXTRA! NEW MARCH of TIME

PARADISE Crawford-Washington Mat. 1:30 to 6:30
BURNS & ALLEN—"HERE COMES COOKIE"

Central Pk. 3535 W. Roosevelt. Op. 1:30
Joan Blondell, Glenda Farrell in "WE'RE IN THE MONEY"

SENATE Madison & Kedzie
STATE 5814 W. Madison
MANOR North & Central
Mat. Price 1:30 to 6:30 KATHARINE HEPBURN in Booth Tarkington's 'ALICE ADAMS'

BROADWAY Strand 1641 W. Roosevelt KITCHENWARE
Joan Blondell—"WE'RE IN THE MONEY"
Bing Crosby—'Star Night at Cocoanut Grove'

CRAWFORD Crawford and Madison
"Wings Over Mt. Everest"
Joan Blondell—"WE'RE IN THE MONEY"

BYRD Cicero and Madison St.
SYLVIA SIDNEY
Herbert Marshall—"ACCENT ON YOUTH"

AMERICAN Ashland and Madison
"Wings Over Mt. Everest"
James Gleason, Zasu Pitts—"HOT TIP"

WEST END Cicero and Washington
Kitchenware to Ladies
Chester Morris, Sally Eilers—"PURSUIT"

MADLIN 1910 MADISON
Free Ladies All Day, Cups & Saucers
"WILD BOYS OF THE ROAD"

NO MAN'S LAND

Teatro del Lago Olivia de Haviland
James Cagney—Pat O'Brien
"THE IRISH IN US"

WILMETTE

WILMETTE Jack OAKIE
Clark GABLE—Loretta YOUNG
"CALL OF THE WILD"

EVANSTON

VALENCIA Open 1:30—Mat. Pr. to 6:30
Wide Range Sound System
Madge Evans Robert Young "CALM YOURSELF"

VARSITY Mat. Price 1:30-6:30
Extra—"Keystone Hotel"
CHARLES FARRELL June Martel, Big Cast "Fighting Youth"

PARK RIDGE

PICKWICK Barg. Price 6 to 6:30
Joan Blondell, Glenda Farrell, Hugh Herbert—"WE'RE IN THE MONEY"

HIGHLAND PARK

ALCYON "ESCAPADE"
Wm. Powell, Luise Rainer, Virginia Bruce

AUSTIN

IRIS 5743 CHICAGO AVE.
SYLVIA SIDNEY
Herbert Marshall—"ACCENT ON YOUTH"

PARK 5960 WEST LAKE STREET
Loretta Young, Warner Oland
Charles Boyer—"SHANGHAI"

SYMPHONY 4937 W. Chicago ZASU PITTS in "HOT TIP"

BERWYN

NEW RITZ 6334 W. Roosevelt. Mat. Daily
Doors Open 1:30 P. M.
Sylvia Sidney, Herbert Marshall, "Accent on Youth"
Breakfast & Pantryware to Ladies with 25c Ticket

BERWYN Ridgeland & Cermak. Op. 1:30
KATHARINE HEPBURN in Booth Tarkington's "ALICE ADAMS"

MOTION PICTURES DOWNTOWN

BALABAN & KATZ

CHICAGO STATE NEAR RANDOLPH
Open 10:15. Price change 1 & 6 p.m.
Here's Heavenly Romance for the Very Gods
2nd and final week of kisses and spankings starts tomorrow!
JOAN Crawford "I LIVE MY LIFE"
Metro's exciting comedy drama
BRIAN AHERNE
FRANK MORGAN • ALINE MacMAHON
ON STAGE TODAY Gertrude NIESEN
Three Sailors, Bentley Stone, Toya Osabe, Evans Girls, Great Niess Troupe
Balaban & Katz Fantasy "Magic Perfume Bottle"
Complete New Stage Show Tomorrow!
October's new dramatic issue! THE MARCH OF TIME

UNITED ARTISTS RANDOLPH AT DEARBORN
Greta Fredric GARBO-MARCH 'Anna Karenina'
Open 8:45 a. m. Price chge. 1 & 6 (Adults Only)

MOTION PICTURES DOWNTOWN

WONDER THEATERS

Last Day Open 10:15 a. m.
STAGE: DISAPPEARING WATER BALLET & 8 ACTS
Screen: "MAD LOVE"
25¢ TILL 6:30
ORIENTAL
Tomorrow on Stage! ALL NEW STARS! First Time in Chicago
MAJOR BOWES' AMATEURS
20—STARS—20 National Tour
Screen: First Loop Run! SHE KNEW TOO MUCH Police and gangsters out to smash her romance!
WOMAN WANTED
Maureen O'SULLIVAN Joel McCrea Lewis Stone
Metro's Famous Thrill

ROOSEVELT STATE NEAR WASHINGTON
Open 8:45 a. m. Price change 1 & 6
Broadway Melody of 1936
JACK BENNY, ELEANOR POWELL

APOLLO RANDOLPH AT CLARK
Op. 8:45 a.m. Price change 1 & 6:30
Bette Davis—George Brent
"SPECIAL AGENT"

GARRICK RANDOLPH NEAR CLARK
Open 8:45 a. m. Price change 1 & 6:30
NINA MARTINI "HERE'S TO ROMANCE"—"WINGS OVER ETHIOPIA"—3 Stooges

NORTH

JULIAN 918 Belmont—Mat. Daily
SWEDISH COMEDY FILM
Nobel Prize Winner—"SWEDENHIELMS"
Tutta Rolf, Gosta Ekman, Karin Swanstrom

VOGUE Broadway and Grace
JOAN CRAWFORD
FRED ASTAIRE CLARK GABLE "DANCING LADY"

SHERIDAN Sheridan and Irving
KATHARINE HEPBURN
FRED MacMURRAY, "ALICE ADAMS"

MODE' 3912 SHERIDAN
CLARK GABLE, CAROLE LOMBARD, "NO MAN OF HER OWN"

"400" 6746 Sheridan—Chas. Boyer, Merle Oberon, "Thunder in the East"

DEVON 6225 Broadway—Joan Blondell
"WE'RE IN THE MONEY"
LOUIS-BAER FIGHT PICTURES

BIOGRAPH 2433 Lincoln
Ovenware to Ladies
SYLVIA SIDNEY, "ACCENT ON YOUTH"
LOUIS-BAER FIGHT PICTURES

North CENTER Lincoln & Irving
Buckingham 3319 N. Clark
SYLVIA SIDNEY Herbert Marshall 'ACCENT ON YOUTH'

DAVIS 4614 Lincoln
SUGAR BOWLS to the Ladies
Zasu Pitts, James Gleason—"HOT TIP"

ARGMORE Argyle and Kenmore
DICK POWELL
Joan Blondell, "BROADWAY GONDOLIER"

VIC Sheffield & Belmont—Jean Parker
Robt. Taylor, "Murder in the Fleet"

LINCOLN 3164 Lincoln Ave. nr. Belmont Open 1 P. M.
ANN SOTHERN JACK HALEY "THE GIRL FRIEND"
Glassware Free to Ladies Tonight
Extra Added Attraction—2 Performances 4 & 9 P. M.
We Will Present on Our Stage the Children of the Betty Mitchell School of Dancing
50 Children—20 Beautiful Numbers
All in Lovely Dancing Costumes

ADELPHI 7074 N. CLARK—R. P. 1039
Barg. Mat. 2 to 6:30 P. M.
Zasu Pitts—Hugh O'Connell
Helen Twelvetrees—Lucien Littlefield
"SHE GETS HER MAN"
Duncan Sisters Musical
Color Cartoon—"Big Bad Wolf"

HOWARD Howard St. "L"-Rog. Pk. 0808
FREE PARKING—Open 1:30
Sylvia Sidney—Herbert Marshall
"ACCENT ON YOUTH"

BRYN MAWR 1125 BRYN MAWR AT THE "L" STATION
SHIRLEY TEMPLE—"CURLY TOP"
Starting Sunday—JAN KIEPURA
"MY SONG FOR YOU"

CALO 5406 N. CLARK
HERBERT MARSHALL,
SYLVIA SIDNEY, "ACCENT ON YOUTH"

BUGG "CURLY TOP"
SHIRLEY TEMPLE—JOHN BOLES

PANORAMA 717 Sheridan. Open 5:45
CLARK GABLE
LORETTA YOUNG—"CALL OF THE WILD"

RIDGE DEVON AVE. AT CLARK DOORS OPEN 1:30 P. M.
$10,000 Pulitzer Prize Story—"JALNA"

NORTH

BALABAN & KATZ WONDER THEATERS

UPTOWN BROADWAY at LAWRENCE
FRED ASTAIRE GINGER ROGERS TOP HAT
Mat. Pr. 1:30-6:30 TODAY . . . Get Excited . . . Here's the Hit of Hits!
Extra NEW MARCH of TIME
TOMORROW! STAGE FROLIC—3 Days Only
RIO BROTHERS, Vanities Stars
Jack Law & Stage Band

GRANADA Sheridan-Devon. Open 1:30
MARION DAVIES
Dick Powell Pat O'Brien "PAGE MISS GLORY"
Tomorrow! Gable, Harlow, Beery, "China Seas"

RIVIERA Broadway-Lawrence, Open 1
Spencer Tracy, Vir. Bruce "MURDER MAN"
Tomorrow! "THE FARMER TAKES A WIFE"

CENTURY Clark-Diversey
NORSHORE Howard-Clark
Mat. Price 1:30-6:30 KATHARINE HEPBURN "ALICE ADAMS"

PANTHEON Sheridan-Wilson
NORTOWN Western-Devon
Mat. Price 1:30-6:30 JAMES CAGNEY PAT O'BRIEN "THE IRISH IN US"

BELMONT Lincoln-Ashland. Open 1:30
Jack Holt, Mona Barrie
"STORM OVER THE ANDES"

LAKESIDE 4728 Sheridan. Open 1
SYLVIA SIDNEY
Herbert Marshall, "ACCENT ON YOUTH"

COVENT 2653 N. Clark. Open 1:30
Sparkling Musical Romance
Jeanette MacDONALD, Nelson EDDY
"NAUGHTY MARIETTA"

WINDSOR 1225 N. Clark—Open 1:30
Last Day Today!
JEANETTE MacDONALD—NELSON EDDY
in Victor Herbert's "Naughty Marietta"

DEARBORN 40 W. Division. Op. 6 P.M.
Wm. Powell, Myrna Loy
"EVELYN PRENTICE"

CINEMA Mary Boland, Chas. Ruggles
Gene Raymond, Clive Brook
"THE NIGHT OF JUNE 13TH"

PLAZA 308 W. NORTH AVE.
BORIS KARLOFF
"BLACK ROOM"

GOLD COAST 15c Any Day Any Time Clark & North
Warner Baxter—"Under the Pampas Moon"

DE LUXE 1141 WILSON
RANDOLPH SCOTT
HELEN MACK—"SHE"

LAKE SHORE "CLAIRVOYANT"
3175 Broadway CLAUDE RAINS

The Feminine in Style Marks St. Luke's Show

Women Praise Fashions of New Season.

[Continued from page 17, column 3.]

with brown as well as with brighter colors.

Mrs. Robert Macdonald (Patsy Keith) was the first to appear in this color. Her evening gown was of shaded gray starched net with a circular skirt, a floating scarf, and a braided belt. A poem of a gown it was and the essence of femininity.

Mrs. James H. Douglas Jr., tall and regal, also wore gray, silvery crêpe, made with a short jacket and trimmed with bands of kolinsky.

Peggy Hambleton Wears Smart Outfit.

When Miss Peggy Hambleton appeared on the runway the fashion expert sitting next to me said, "There's the smartest outfit so far," which really was a very great compliment to Miss Hambleton's taste in clothes, for she was wearing her own dress and furs, and it was only an emerald green feathered hat she was modeling. She had just arrived at home from Europe the day before, too late to have a gown fitted, so she had to be a millinery model. Her gray cloth frock was short, as were all the street dresses and suits, with a scalloped edge, and her short chinchilla cape and tiny muff were the last word in Parisian chic.

Gray was the color of Miss Nancy Ryerson's ski outfit, too, but with it she wore huge white mittens and spats. Pale, pale gray was the color of the wedding gown worn by Mrs. Lawrence Williams, for it was of silver lace over a gleaming white satin slip. Her attendants, Mrs. Frank H. Armstrong and Mrs. William M. Collins Jr., wore gold gowns made with short jackets edged in kolinsky. They carried brown velvet envelope purses with brown and green orchids pinned to them, and their gloves were of brown, although their slippers were of gold and so were their tiny hats.

Miss Martha Borland in Dove Gray Outfit.

Miss Martha Borland wore a stunning costume of dove gray, a gown and short cape trimmed with nutria, and Miss Helen Bersbach was smart in a street frock of gray with trimmings and accessories of brown.

"A perfect back," whispered the fashion expert as Miss Pauline Palmer, debutante daughter of the Potter Palmers, walked down the runway, but whether she meant the gorgeous white fringed evening gown or Miss Palmer's own sun tanned back we did not ask, for it applied to both. Miss Palmer had her hair parted in the middle, a fashion favored by many smart women today.

Hair ornaments in the evening are more in the vogue now than they have been for some years, and Juliet caps, some studded with jewels, were worn by several. Sandals with no heels were worn by quite a few of the models gowned for evening functions, but they are not flattering or graceful on modern women, and there are few who choose them in preference to high heeled slippers. Velvet reigns as the highest in favor among fabrics, although metallic materials were much in evidence, too, for formal afternoon and evening things.

Mrs. Winterbotham Jr. Wears Gorgeous Hat.

One of the most spectacular figures in the show was Mrs. John R. Winterbotham Jr., who modeled a hat, and such a hat! It was a gorgeous white velvet one, trimmed with green and white coq feathers that hung to her shoulders. With it she wore a black dinner dress. Mrs. William K. Meyers also modeled a hat, a charming wee one of black, with a bunch of silver grapes as an ornament in front and long chiffon streamers that floated behind—a hat similar to one La Garbo wore as Anna Karenina.

The most unusual color combination was that of the costume modeled by Mrs. George S. Chappell Jr. It consisted of a mahogany brown dress and deep emerald green cape, a startling but effective union of colors.

White net over silver cloth was used to fashion the breath taking dance frock worn by Miss Ruth Brown, a debutante of the season, and black velvet with a flesh moiré underskirt that showed several inches made the stunning gown modeled by one of the most beautiful debs of the season, Miss Barbara Hutchins.

The dust ruffle that peeped below Miss Mary Wood's black velvet gown matched in color the necklace of turquoises that was around her neck. Turquoise blue is one of THE colors this year for accessories such as the wide barbaric belts that are worn with evening gowns, daytime dresses, and even tea gowns.

Only one pair of long white gloves was displayed, and most of the women who wore gloves with evening gowns had on short white or black ones. Mrs. Press Hodgkins' gloves were of sapphire blue velvet to match her tiny cocktail hat and the huge bow on her black velvet gown that formed a bustle.

Bodice Intrigues Small Girl

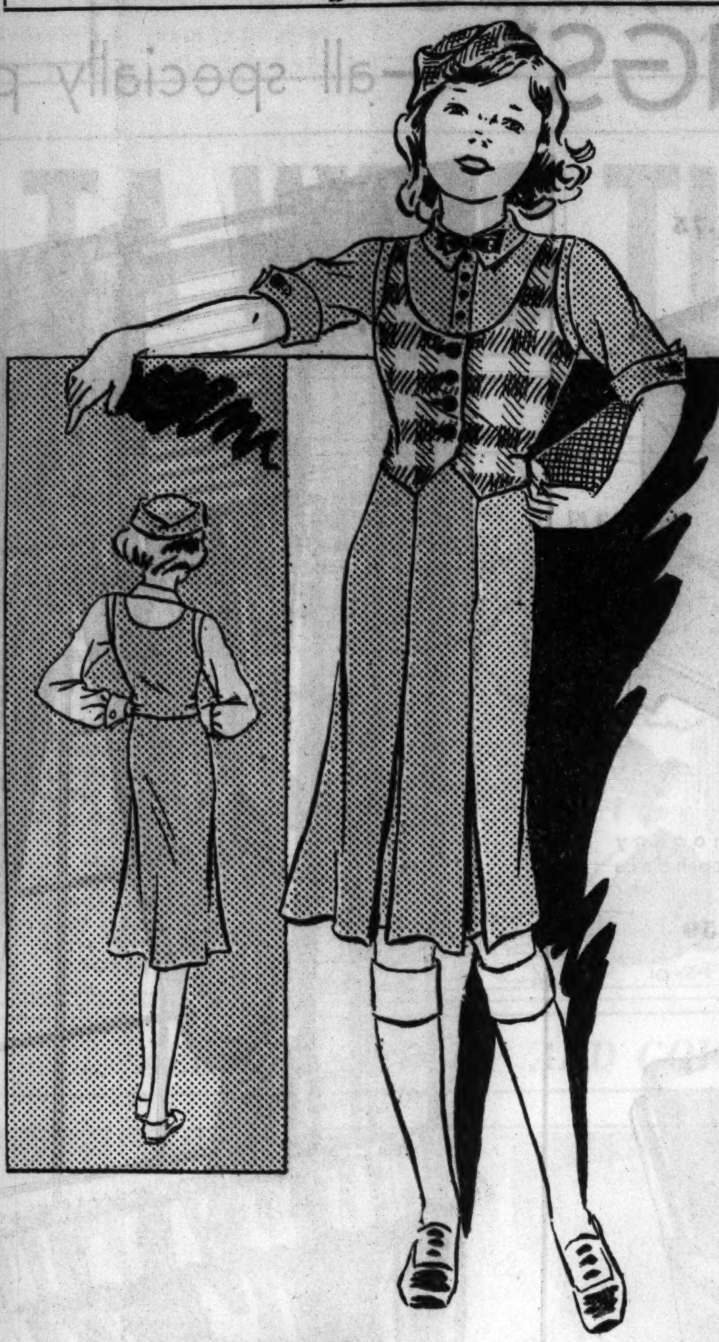

2525

GIRL'S DRESS.

Young girls are bound to like this attractive little dress, and it is up to the minute in green woolen. The Scotch plaid bodice in green and brown gives the effect of a jacket, but it really is sewed to the skirt. The blouse is separate, and is made of the plain green. The small illustration gives another suggestion, with the jumper all in one material, and with the blouse of a contrasting color.

The pattern, No. 2525, comes in sizes 6, 8, 10, and 12 years. Size 8 requires 1⅞ yards of 39 inch material, with ½ yard of 39 inch contrasting.

Order Blank for Clotilde Pattern
CLOTILDE PATTERN

CHICAGO TRIBUNE, P. O. BOX 537, Grand Central Station, NEW YORK CITY:

Inclosed find $.............. Please send me the Clotilde Pattern listed below:

Pattern No. 2525. Size...............

Write plainly, giving sizes and number of patterns desired. Inclose 10 cents in stamps or coin [coin preferred; wrap it carefully] for each pattern.

Name ....

No. and street..

City ....

State ....

'La Traviata' Given Singing It Deserves

BY HAZEL MOORE.

Judged from the standpoint of sheer vocalism, last night's performance of "La Traviata," by the San Carlo Opera company at the Auditorium, heads the list to date. Verdi's tuneful old score with its floratura and sustained melody requires a deal of singing, and a deal of singing it got.

The performance was not particularly noteworthy for its dramatic content, but the singing element was far the more important.

More than one renowned tenor has been noticed on nights when Dimitri Onofrei, Gallo's star tenor, appears and this performance was no exception. The reason is not far to seek, for Onofrei's singing at best is a lesson in bel canto, with beautifully finished phrasing, fine legato, and a particularly lovely use of diminuendo. He was at his best and was most heartily applauded.

Lucille Meusel, singing "Traviata" for the first time in Chicago, was a pocket edition Lady of the Camillas, and by far the most youthful that these eyes have beheld. As a characterization of the experienced Violetta, she was scarcely convincing, but as a singer of exceedingly difficult music she was above reproach.

Not to be outdone in all of this vocal ease, Mostyn Thomas as Father Germont rose to fine heights of his own, in spite of an unfortunate make-up and a comic collar with wings which flapped excitedly at each note.

Connecticut Quilt Is Entitled with an English Flavor

Barrister's Block.

BY NANCY CABOT.

Authorities credit Connecticut as the home state of this old quilt, the title of which has a distinctly English flavor. It is variously known in other localities as "Lawyer's Puzzle" and "Lawyer's Tangle."

Patterns of this design are 5 cents, stamps or coin. Address Nancy Cabot, Chicago Tribune, or call at one of the Tribune Public Service offices, One South Dearborn street or Tribune Tower.

(ADVERTISEMENT)

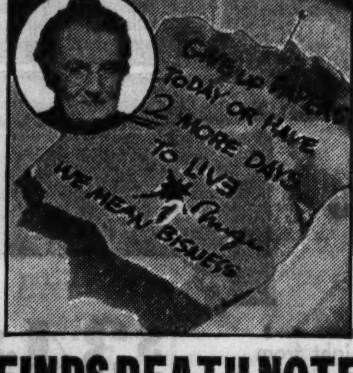

FINDS DEATH NOTE ON PILLOW

(From the Rushville Center News)

The above note was found pinned to a pillow in the bedroom of Ma Perkins, prominent resident of Rushville Center. Upon questioning by Chief of Police Tookey, Ma Perkins denied . . . .

This is but one incident in the fatal web now closing about Ma Perkins, America's Mother of the Air. Hear this thrilling radio story over Station WENR at 2:15, daily except Saturday and Sunday.

And learn about the current Ma Perkins' contest where ten fully-equipped 1936 Model Plymouth Touring Sedans and $2,000.00 in cash are being given away. Listen in today at 2:15 P. M.—Station WENR.

Art Institute Reception Will Be Held Today

Tea Tables Hold Interest of Visitors.

[Continued from page 17, column 6.]

Miss Laura Bannon of the Art Institute Alumni association, and Mrs. Richard H. Eliel, Mrs. Harry J. Lackritz and Mrs. Philip L. Seman of the Chicago Woman's aid.

The decorations of the table in gallery 27 will be the result of the collaboration of members of the Arché club and the Musician Club of Women, Mrs. Joseph A. Jerger, Mrs. William Rothmann, Mrs. Walter E. Johnson and Mrs. William G. Sackerson of the former, and Mrs. Louise Hattstaedt Winter, Mrs. Flora Hardie Burditt and Mrs. Dudley Buck of the latter.

Symphony Concerts Honor Mrs. Lathrop.

This evening's and tomorrow afternoon's symphony concerts will be played in memory of Helen Aldis Lathrop and there will be many in both audiences, old friends of hers, who will feel that the trustees and conductor of the Chicago Symphony Orchestral association could have done nothing that would have pleased this friend of the orchestra more than to have paid her this sort of tribute.

On the program are selections she particularly loved: Bach's Concerto No. 4, for violin, flutes and string orchestra; Schubert's Symphony No. 8 in B Minor [unfinished] and his Scherzo and Finale from Quintet for Strings, Opus 163; Glere's Symphonic Poem, "The Sirens," and Strauss' tone poem, "Death and Transfiguration."

Mrs. Lathrop's nephew, Graham Aldis, and his wife undoubtedly will be at Orchestra hall tonight, for they are regular Thursday night concertgoers. Mrs. Lathrop, who died last Aug. 3, had been a member of the orchestral association since the death in 1916 of her husband, Bryan Lathrop, who had been president of the association. He was a good friend and contributor to the orchestra during his lifetime and he remembered it generously in his will. His widow continued the contributions and served as a member of the association not only in memory of her husband but for herself, because she, too, was devoted to music.

Mrs. Linn Will Give Party for Joan Ryerson.

Mrs. Howard Linn, who is leaving next week for a round of visits in the east that will keep her away for some weeks, has planned a supper party for Sunday, Dec. 22, for Miss Joan Ryerson, debutante daughter of Mrs. Donald M. Ryerson.

Mrs. Linn will be missed by fellow members of the Mill Creek Hunt while she is away, part of the time hunting in Virginia, for she is one of the "regulars" who hunt in Milburn, west of Lake Forest. Tonight the junior Joseph T. Bowens will entertain the hunters at dinner in the little clubhouse after the hunt. Every Thursday night some one gives a similar party for those who turn out on Thursday afternoons to ride to hounds.

According to CULBERTSON

SOS

I am a timid soul and hate bloodshed. Not for me the sadistic pleasure of gaping at street accidents. I'd rather go around the block. I have the same feeling toward gruesome tragedy at the bridge table [unless, of course, it happens to my opponents]. Not long ago an effort was made to constitute me the judge at a game among better-than-average players, when a catastrophe befell one pair and there was some question in placing the guilt.

Both teams were vulnerable. North dealt and bid one heart, East doubled, and South passed, holding:

♠7 4, ♥6 5 2, ♦J 8 6 3 2, ♣9 6 2.

West passed for penalties. "Redouble!" barked North in loud, clear tones. East passed and South, after much wiggling of feet and waggling of head, did likewise. West passed for penalties again and North was faced with the prospect of playing the hand at one heart, redoubled and vulnerable. Let no one envy North his task, for his hand was:

♠6 5 2, ♥A K 7 3, ♦K 10 4, ♣K 10 8.

East, properly inspired by West's faithful pass, made the killing opening, a small trump. After that it was pure slaughter. North managed to make his ace and king of trumps and was down 2,800 points.

The howling and screaming between the partners did full justice to the situation, and suddenly realizing that I was in grave danger, I started to pussyfoot out of the room. But they caught me and posed the question I feared. I pleaded a previous engagement, but they were adamant. They wanted to know who was wrong.

Cornered, I had to tell them. "If you mean the redouble," I faltered, "I'm afraid North will have to plead guilty."

"That was an S O S redouble," cried North. "This moron partner of mine should have bid two diamonds."

But I could not permit intimidation. "O, no, it wasn't," I said firmly. "There no longer is any such thing as an S O S redouble. We played it for a while, particularly in the case of a no trump bid which has been doubled and passed for penalties, but then we found it valueless and gave it up. After a takeout double of a one bid the partner can bid any good suit he has if he is afraid to play at the doubled contract of one. When your partner didn't bid two diamonds of his own free will you should have assumed that he didn't feel that the one heart bid could be improved. If you wanted him to bid nevertheless, you could have rescued yourself by bidding one no trump, which obviously would show support for any suit he might have.

"Your redouble meant that you wanted to play the hand at one heart, redoubled. The S O S redouble has been erased from the game, and your partner was right to pass."

Light Doubles.

The greatest profits in bridge often may come from doubles of low contracts, and for that reason it is proper to make light penalty doubles of an opponent's overcall when, even if he makes his contract, he cannot score a game. Since such doubles may be borderline, the doubler's partner may take the double out if he has not the proper type of hand to assist in defeating the doubled contract.

NORTH.
♠10 7 5 4 3
♥5 2
♦Q 6 5 2
♣9 3

WEST.
♠A 9
♥K J 8 3
♦K 9 3
♣10 6 4 2

EAST.
♠K Q J 8
♥A 9 7 4
♦4
♣K 8 7 5

SOUTH.
♠6 2
♥Q 10 6
♦A J 10 8 7
♣A Q J

The bidding [North-South vulnerable]:

East.	South.	West.	North.
1♠	2♦	Dbl.	Pass
2♥	Pass	4♥	[Final bid]

Opening lead, ♠6 by South.

West's double of two diamonds was a suggestion and no more. Game seemed uncertain, for West could not support spades and there was a possibility of defeating two diamonds 500 points. If made, two diamonds doubled would give South only 80 points, less than game. But East, with a singleton diamond, could not help West against diamonds, and rescued even though he had to bid a weak suit. The four heart contract was made. Dummy's spade ace won the first trick, a heart was led to the ace and a finesse taken for south's queen. After all South's trumps had been drawn, East played out his spades, discarding two clubs from dummy, and then led a diamond. South could win only the diamond ace and two clubs. Two diamonds doubled would have been made.

TODAY'S QUESTION.

Question: An opponent revoked against me and I received the usual penalty of two tricks from him. I found that if he had not revoked I could have won three tricks, so I actually lost one trick by his revoke. Could I claim another trick in the penalty?

Answer: No. You must take your chances. The two trick penalty usually is adequate compensation and more often than not you gain when your opponents revoke. In rare cases you will lose. Of course, it would be highly unethical for your opponent to revoke purposely in order to gain a trick. Such tactics are equivalent to cheating. If the revoke was unintentional you simply suffered from the breaks of the game.

Tomorrow's Hand.

North, dealer.
Both sides vulnerable.

NORTH.
♠K J
♥10 9 6 4
♦None
♣A K 10 9 7 3 2

WEST.
♠9 6 3 2
♥7 5
♦J 8 5 4 2
♣J 5

WEST.
♠8 4
♥Q J 8 2
♦A Q 10 7 6 3
♣4

SOUTH.
♠A Q 10 7 5
♥A K 3
♦K 9
♣Q 8 6

Mr. Culbertson will discuss this hand in tomorrow's article.

[Copyright: 1935: By Ely Culbertson.]

Write your bridge troubles and problems to Ely Culbertson, care of this paper, enclosing a self-addressed, stamped envelope.

Pointed Nose Shows Desire for Knowledge

BY HUGO WESTERBERG.

An outstanding desire for information is found in some individuals, while others are indifferent to everything except their personal affairs. It should not be a surprise that this mental difference is denoted by the form of the nose.

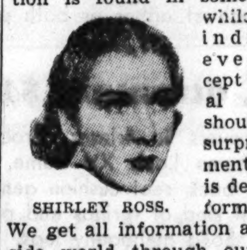

SHIRLEY ROSS.

We get all information about an outside world through our senses. A primitive way of receiving information from a distance is the sense of smell.

When the nose tip is very pointed in a side view, it denotes a keen desire for knowledge. A lack of this urge can be noticed in persons whose nose tips are rather rounded, and while they may exhibit a strong taste for learning, this is as a means for satisfying some other desire.

The desire for personal gain is most frequently the cause when round nosed individuals continue their studies in higher schools. Professional men in various lines sometimes prove it by stopping study when they have obtained their license to practice. They center their thoughts on cashing in on their skill and knowledge.

Shirley Ross of the films has the rounded nose tip that indicates more vital interests than the seeking of facts for their own sake. The lower part of her nose is a little heavy, which means an unconscious but unfailable understanding of human traits, with a tendency toward a pessimistic opinion of them. Too young to let her thoughts dwell long on life's disappointments she will keep beautiful illusions like a protecting veil. Her large, open eyes show a trustful nature and the dark eyebrows a fearless attitude toward people.

To Obtain a
TRIBUNE PHYSIOGNOMY CHART
describing in words and pictures

1—**Your assets and handicaps in obtaining comfortable livelihood.**

2—**The facial and character traits of the person who will assure your happiness in marriage.**

Follow These Instructions:

Clip this coupon, enclose 10 cents in stamps or coin and a photograph of yourself, preferably a three-quarter view—also a **self-addressed stamped envelope**, and mail to

**HUGO WESTERBERG
CHICAGO TRIBUNE**

Name ....

Married.............. Single........

Street Address ....

City.................. State.......

(Paste this coupon, with your name, etc., on back of photograph, which will be returned to you.)

AMUSEMENTS.

AUDITORIUM — LAST 11 DAYS
America's Greatest Opera Organization
SAN CARLO OPERA CO.
TONIGHT, 8:15, MME. BUTTERFLY, Koyke, Bourskaya, Gerard, Valle. FRI., LA BOHEME, Saroya, Maxwell, Onofrei, Valle, Kravitt. SAT. MAT., MARTHA (in English), Meusel, Barron, Gerard, Kozekavich, and BALLET. SAT. EVE., AIDA, Saroya, Aves, Lindi, Thomas, Kravitt and Ballet. SUN., CARMEN. MON., JEWELS OF THE MADONNA. TUES., SAMSON AND DELILAH. WED., TOSCA.
25c, 50c, 75c, $1; Boxes, $1.50-$2—No Tax

ERLANGER Clk. nr. Randlf. — Choice Seats For All Performances at Box Office
MAX GORDON Presents
Walter Huston IN "DODSWORTH"
POP. MAT. SATURDAY, 83c-$2.20
Eves. 83c-$2.75. Wed. & Sat. Mats., 83c-$2.20

ORCHESTRA HALL
TONIGHT at 8:15—TOMORROW at 2:15
CHICAGO SYMPHONY ORCHESTRA
PROGRAM IN MEMORY OF HELEN ALDIS LATHROP
FREDERICK STOCK, Conductor

BERTHA OTT ANNOUNCES
KIMBALL HALL Tomorrow at 8:30
RECITAL—SOPRANO
ELLEN WILSON MEIBES

SHOW BOAT DIXIANA
Chicago River at Diversey Pkwy. Bridge
Reservations ARMitage 9700
TONIGHT at 8:15—50c & 75c, Plus Tax
"Ten Nights in a Bar Room"

AMUSEMENTS.

CIVIC OPERA HOUSE — This SAT. at 8:30
La Argentina
Tickets: 55c, 83c, $1.10, $1.65, $2.20, $2.75, $3.30. On sale at Box Office, Lyon & Healy and Wurlitzer. Direction: Harry Zelzer, 20 North Wacker Drive. Dearborn 2900.

HARRIS — Last Weeks — DEARBORN nr. LAKE ST.
STAGE COMEDY SENSATION OF 1935
ALEX YOKEL *Presents*
3 MEN on a HORSE
MATINEE SAT., 50c to $1.50
EXTRA MATINEE FRIDAY
Proceeds to ACTORS' FUND
NIGHTS ENTIRE BALCONY 50c to $1.50

GRAND OPERA HOUSE — 2 Weeks Only
A MESSRS. SHUBERT PRODUCTION
RUDOLF FRIML'S Immortal
"ROSE-MARIE"
FAMOUS MUSICAL COMEDY HIT
MATINEE SATURDAY, 50c to $1.50
NOEL COWARD'S Musical Comedy "Bitter Sweet"

TICKETS NOW SELLING — Studebaker Theatre
CLARE TREE MAJOR
CHILDREN'S THEATRE
of New York—First Performance
ALICE IN WONDERLAND
SAT., OCT. 26—10:30 A. M.-2:30 P. M.
Prices: 55c, 83c, $1.10, $1.65—Har. 5000

Advertise in the Tribune

Frozen Pumpkin Pie Varies the Fall Tradition

Dessert Worth Forsaking the Tried and True Form.

Tomorrow's Menu

BREAKFAST
Orange Juice
Oatmeal Cooked with Prunes
Cream
Eggs Marguerite on Toast
Coffee Milk

LUNCH
Spanish Rice
Cabbage and Banana Salad
Steamed Brown Bread
Apple Betty
Hot Chocolate

DINNER
Broiled Liver
French Fried Onion Rings
Baked Potatoes
Crisp Carrot Sticks
Hot Muffins Butter
Molasses Pie
Tea

BY MARY MEADE.

Something's going to upset your regular cooking routine this fall, we warn you! That is, if you usually usher in the season of some food by serving it in all the old tried and true ways first and wind up by experimenting with new variations. If you can resist passing up this brand new frozen pumpkin pie dessert for your regulation variety, however tempting and golden, you'll have to have too much will power to live.

Maybe a word of description first, however. You begin with a baked pie shell. You fill it with the creamiest, most flavorsome pumpkin treat you ever smacked your lips over—frozen, mind you! Then you top it with a fluffy meringue and brown it lightly in the oven. The thick meringue keeps the heat from attacking the frozen creaminess within.

It goes like this:

Pumpkin Alaska.

16 marshmallows
2 cups cooked sieved pumpkin
2-3 cup brown sugar
1 teaspoon salt
1 teaspoon ginger
1 teaspoon cinnamon
⅛ teaspoon nutmeg
2 tablespoons boiling water
4 tablespoons orange juice
4 eggs, separated
1½ cups heavy cream
4 tablespoons granulated sugar

Melt the marshmallows over hot water. While they are melting add the pumpkin [canned will do nicely, or you even can use cooked squash], brown sugar, and salt. Mix the spices with the boiling water and orange juice and blend with the marshmallow mixture. When the marshmallows are smoothly melted remove from heat, stir in slightly beaten egg yolks. Mix thoroughly and place in tray of mechanical refrigerator to chill. When slightly stiffened whip the cream and fold in lightly. Return to the tray and continue freezing rapidly without stirring.

Just before serving spread this frozen mixture in a flaky baked pie shell. Top it with a meringue made from whipping together the 4 egg whites and 4 tablespoonfuls of sugar. Place under broiler to toast delicately brown, watching carefully. This browning should be sufficiently rapid to take place in less than 2 minutes. Serve at once.

[Copyright: 1935: By The Chicago Tribune.]

OCEAN STEAMSHIP SAILINGS.

Arrived.	At.	From.
Europa	Bremen	New York
Pres. Hoover	Shanghai	San Francisco
Roma	New York	Naples
Santa Elena	New York	San Francisco
Westean Prince	Buenos Aires	New York

Sailed.	From.	For.
Berengaria	Southampton	New York
Bergensfjord	New York	Bergen
Conte di Savoia	Naples	New York
Habana	New York	Vigo
Kungsholm	New York	Gothenburg
La Fayette	Havre	New York
Manhattan	Hamburg	New York
M. de Comillas	New York	Barcelona
Normandie	New York	Havre
Washington	New York	Hamburg

Richard Crooks Will Sing for Children at La Rabida

Richard Crooks, tenor for the Metropolitan Opera company and radio star, will sing this morning for the children at the La Rabida sanitarium in Jackson park. He will also appear at a benefit performance for the sanitarium at the Auditorium theater on Nov. 22.

* *

North Shore Club.

The North Shore Woman's club will hear John McMahill, author, actor and lecturer, discuss "The Romance of Living" at 2:15 o'clock this afternoon. Arnold Edmonds, baritone, will sing. At 11:45 o'clock Teresa F. Leigh, art chairman of the Illinois Federation of Women's Clubs, will discuss "Expedients for Modernizing the Interior Furnishings of the Home."

* *

North End Club.

The annual philanthropy card party of the North End Woman's club will be held at 2 o'clock this afternoon at the clubhouse, 6200 Sheridan road.

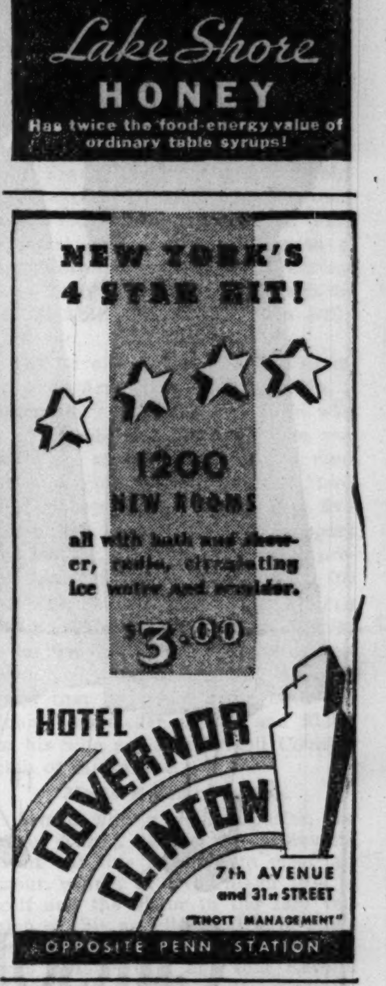

We Stress the Notable Values in These

Carson Coats

Outstanding Fashion Successes at a New Low Price

$58

(1) **The loose shawl collar of fox,** adaptable in so many ways, is the feature of this frise coat. It comes in black, brown, or green, with a luxurious full-furred collar of blue dyed fox. Sizes 12 to 20.

(2) **Light, fluffy, and flattering,** the badger collar makes this "12 to 20" coat an extremely youthful and becoming one. In one of the smoother new fabrics, in either black or brown.

(3) **The new upstanding collar** of Russian caracul seems just made for the shorter woman who doesn't care for an overabundance of fur. Note the smart cuff treatment, too. In black, sizes, 14½ to 24½.

(4) **Persian lamb, smartly done** in a small way, is the collar that does most for the shorter woman who wears half sizes. This black coat has nice slenderizing lines. 14½ to 24½.

All These Coats Are Warmly Interlined

Moderate Price Coats, Fourth Floor.

CARSON PIRIE SCOTT & Co

Hudson-Seal-Dyed Muskrat

Is a Fur "Fashion First" and a "Value First," Too, When It's Carson Quality

$195 to $295

A brand new collection! Deep, soft, lustrous black pelts fashion these coats in up-to-the-minute styles—swaggers, tunic styles, princess silhouettes, and classic full length types. All have the newest collars and sleeves. Complete size range in the group.

Ask about our Extended Payment Plan; 10% deposit and 10 months to pay on Coats $100 or more.

Swagger, with wide sleeves, small collar, $229.

Furs, Fourth Floor.

Full-length fitted style, $195.

CARSON PIRIE SCOTT & Co

"FINER THINGS" —all specially priced

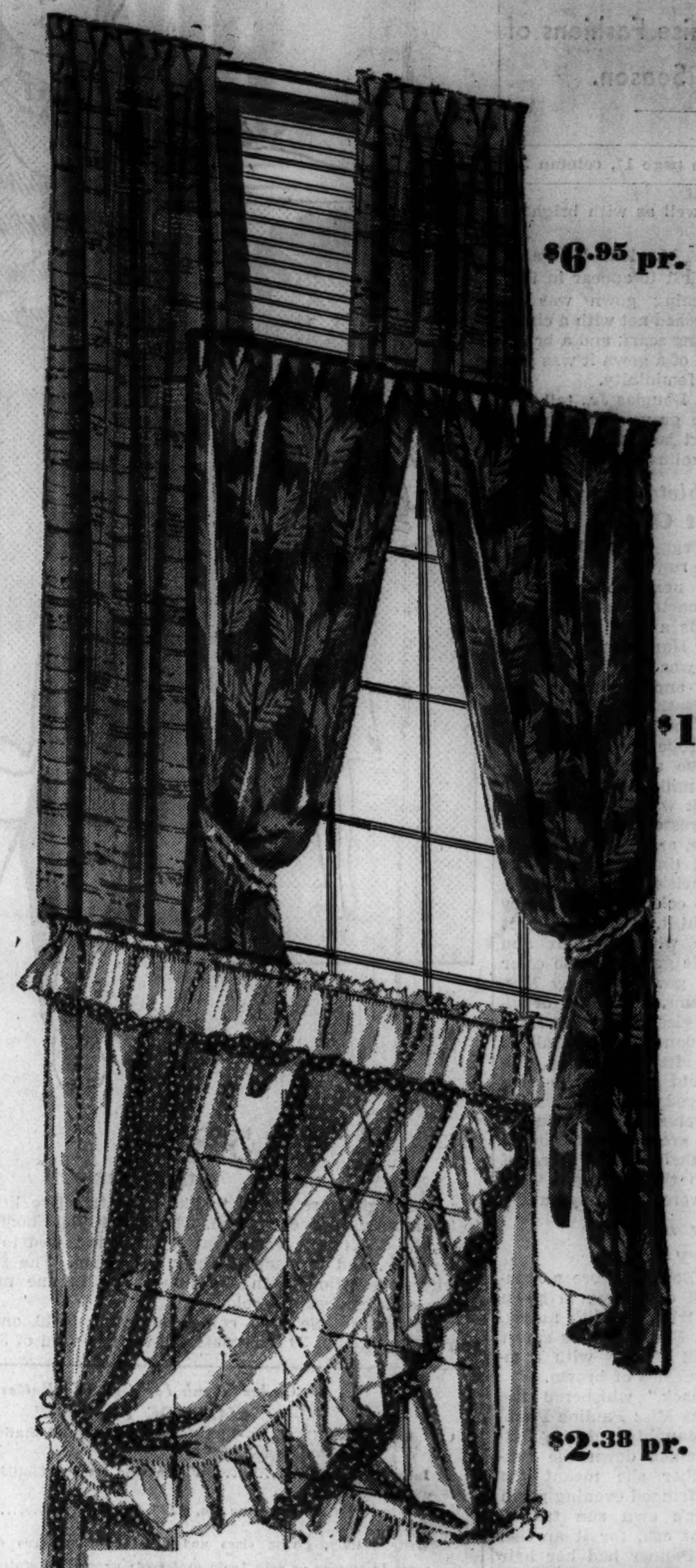

Solid mahogany desk, $34.75

A book-end kneehole style, with a handsomely tooled, genuine leather top and antiqued-brass hardware. A beautiful piece of furniture that is desk, bookshelf and "chest" in one! Size 24x42-inch, solid white oak interiors, beautifully finished, dull Old-World finish exteriors.

Solid mahogany commode, $9.95

Not illustrated, a chippendale design with artistic drawer pulls and shapely bracket legs, distinguishes a lovely sofa-height "little chest" with two quite-deep drawers and very deep shelf. An effective touch at either or both ends of a sofa.

Louis XV chair, ottoman, $49.50

Choice of decorators' covers in friezes, brocatelles, damasks and velvets. Handsome Louis XV frame, down-and-feather filled loose pillow back, seat cushion generously filled with enough of the right kind of springs and padding to assure "sinking" comfort. Solid mahogany legs.

Furniture, Sixth Floor.

Homespun draperies, $6.95 pair

Top . . . a rough-textured favorite in a modern design. Bright colors on light backgrounds, or white on dark grounds. Heavy grade of homespun, 50 inches wide, pinch-pleated, 2½ yards long, which almost touches the floor.

Damask draperies, $13.95 pair

Center . . . that rich, *rich* damask that gives a room such a feeling of elegance! In that luxuriously lovely 2¾-yard length that nonchalantly sweeps the floor, while the 50-inch width with its seven pinch pleats leaves nothing to be desired in the way it drapes and folds. Choice of 3 patterns.

Decorators' curtains, $2.38 pair

Ruffled curtains in a fine grade of marquisette that washes like you hope it will. Three patterns, a charmingly dainty all-over design, tiny point d'esprit dot, and plain . . . ivory, ecru, and white. 8-inch cut ruffles, selvage removed, back edges hemmed. Tailored tie-backs with bone rings. 50 inches wide, 2½ yards long.

Curtains and Draperies, Sixth Floor.

Innerspring Mattress Studio Couches

EVERY COUCH OPENS UP INTO BOTH A FULL SIZE BED OR TWIN BEDS, HAS 3 PILLOWS, AND THE COVERS ARE PERFECT FOR A LIVING ROOM

Every single one of these handsome couches comes straight from one of the biggest and best-known bedding manufacturers in the country. The innerspring mattresses are comfortable, the pillows large and well filled. Some of the couches have two innerspring mattresses, all have attractive cover combinations with tailored corded edgings. The prices are so exceptionally low because we're passing on to you the great savings we secured by having these couches made up in covers that were sample lengths . . . for that reason you will find only one or two of a kind. Consequently we urge you to come early for the best choice, and because at these prices they will go quickly.

Bedding, Ninth Floor.

Inquire about our deferred payment plan—it is a simple matter to arrange to suit your budget.

CARSON PIRIE SCOTT & Co

SECTION TWO
SPORTS MARKETS
WANT ADS

Chicago Daily Tribune
THE WORLD'S GREATEST NEWSPAPER

newspaper advertising is
POINT-OF-SHOPPING
advertising

THURSDAY, OCTOBER 24, 1935.

REVOLTA WINS TITLE; BEATS ARMOUR, 5 AND 4

'BEAT IOWA!' IS ILLINI WAR CRY; IT'S HARD JOB

But Lindberg May Turn Trick.

BY WILFRID SMITH.
[Chicago Tribune Press Service.]

Champaign, Ill., Oct. 23.—"Beat Iowa."

Illinois fraternity pledges, by order of their upper classmen, piped this war cry throughout the campus district today as a reminder that on Saturday Iowa's undefeated Hawkeyes, conqueror of Colgate, will meet the fighting Illini in Memorial stadium in the opening game of the Western conference schedule for both elevens.

Twenty-five thousand, perhaps more, are expected to see the game, the first between the universities since 1929 when a 7 to 7 tre was played at Iowa City. In this throng will be 3,000 fathers of university students. Illinois' band, augmented to 340 pieces, will present a special program, welcoming the dads and the visiting warriors from west of the Mississippi.

They're All Excited.

Enthusiasm is running at high tide not only because Iowa has definitly proved it possesses a smart, fast team by defeating Colgate, but because Illinois trounced the Trojans of Southern California, 19 to 0, two weeks ago and by that triumph erased the memory of an opening day licking by Ohio university.

Illinois and Iowa earned highest praise in their defense of Western conference football. Now both prepare for a conflict from which may come the eleven that will threaten the favorites for this year's Big Ten championship, Ohio State and Minnesota.

Most interesting topic today in discussion of the game is the condition of Les Lindberg, veteran half back, who was unable to participate in Illinois' victory over Southern California because of a fractured bone in his right foot. That injury has nearly healed, but Lindberg is handicapped in kicking and his ability to punt may be needed badly to match the consistent efforts of Iowa's captain, Dick Crayne.

Lindberg Will Play.

Lindberg has been named on the starting team, however, and Trainer Matt Bullock says he'll be ready to play. Lindberg quite likely will be stationed at right half back, his former position at left half having been usurped by Lowell Spurgeon, a slender 154 pound ball carrier, who earned the berth by his conduct against the Trojans.

Iowa also is reported considerably worried over injuries to two regular backs, Dwight Hoover and Dick Bowlin, a sophomore from Chicago's Morgan Park High school. Both were injured in the Colgate game, and while neither has been definitly listed as unavailable for Saturday they may not see many minutes of service.

Hoover's blocking will be missed. Without Bowlin's sharp line thrusts which took some of the burden from the burly shoulders of Crayne and helped supply a punch to Iowa's running attack, the Hawkeyes will be tremendously handicapped.

Interest Is Widespread.

Iowa mixed power with speed to defeat Colgate. Undoubtedly the Hawks, possessing such a speedy runner as Oze Simmons, can and will throw the ball, but they didn't in the Colgate game. Illinois depends largely on passing and has added to its répertoire of open field plays, laterals, forwards, and spread formations for this contest. The whole adds up to the kind of a contest spectators like to see, and since this game may be all important in the Big Ten race, it is easily understandable why more than 2,000 have bought tickets in Iowa City. Large numbers also are coming from the river towns of Davenport, Clinton, Muscatine, Burlington, Keokuk, as well as from the Illinois side of the Mississippi.

Simmons has been singled out by Illinois as target in defensive preparations. His return to form against Colgate, in which he ran 66 yards with a lateral pass from Bush Lamb for the first touchdown, and made an individual contribution of 11 yards without interference prior to scoring the winning touchdown, is sufficient reason for this honor. Southern California, so Coach Zuppke has pointed out to the Illini, had no player as fast or as dangerous as Simmons. Given any opening the Texas colored boy may break up the game.

Illini Have Speed.

In open warfare, tackling is more important than when the defense can mass to stop attack. Illinois, except for a portion of the closing half against Southern California, never permitted the Trojan ball carriers to get under way. Plays were smashed behind the line of scrimmage. This naturally is an ideal setup for defense, against Iowa or for any opponent.

Illinois will have speed, not only in the back field but in the line. Speed, it is hoped, will offset Iowa's superior weight which will be approximately 12 pounds a man. But Iowa also possesses team speed and there's

[Continued on next page, column 5.]

THE GUMPS—THE HORN OF PLENTY

ALL DRESSED UP AND GOING PLACES

Norman Locking (left), wingman, and Tommy Cook, veteran center, are among the Blackhawks who have been showing up well in workouts at Champaign for the hocky season that opens Nov. 7. In these photographs Locking and Cook are wearing the new uniforms that will add a splash of color to Blackhawk games this season.

Gee, Wait Till You See Hawks in Their New Unies!

BY EDWARD BURNS.

Joseph Farrell, the old gray harbinger of the Blackhawks, has been galloping from rink to telegraph key down at Champaign for ten days and we know that by now he must have you, like us, all a-twitter anent the opening of the hocky season at Chicago Stadium an even fortnight hence.

Joseph, as is his wont, has just rounded into his real stride in telling about the vicious character of the daily practices. One often wonders how the fellows survive those terrific body checks at this date. Truly, it is a marvelous thing that these relentless Canadians are able to drag themselves out on the ice opening night, so frenzied and courageous are the practice sessions.

New Suits 'n' Everything.

We have said that we are all a-twitter. It may be like a slap in the face to Mr. Farrell, but we are not all a-twitter because of Mr. Farrell's gruesome reports of the earnest practice sessions at Champaign. We are all a-twitter because we have just received a batch of photographs showing the Hawks in their new uniforms.

Ever since they were organized the Hawks have clung to black and white unies. The stripes from time to time would be varied, but always they gave a chance for scoffers to make cracks about convicts and chain gangs. But ah, how different it will be this year!

The shoulders are black, but with no white stripes. The torso and arms are circled with three wide stripes, the outside ones red and the middle one buckskin. This color scheme, with Indian embellishments, has been used in the design of the panties and the socks. The socks have diagonal stripes rather than the Joliet solitary confinement motif.

Gloves Are Indian, Too.

The gloves are uniform for the first time. The three color idea is carried out on these flashing gloves and fringe on the gauntlets gives that Indian touch.

ROOKIES ROUGH IT UP

Champaign, Ill., Oct. 23.—[Special.]—Right Wingers Cliff Maundrell, Hodge Johnson, and Emery Hansen received their first real major league training test today. Scrimmage with all the rough trimmings thrown in was the order of the morning workout from Manager Clem Loughlin of the Chicago Blackhawks at the University of Illinois rink.

Ordering all twenty of his defense men and forwards to give everything they had, Loughlin watched a practice for an hour, which, at times, because of its roughness, caused a couple of flareups. There was a lot of good work on the part of right wing rookies Maundrell, Johnson, and Emery Hansen, considering its was their first scrimmage this season. The rookies worked with either Paul Thompson and Doc Romnes or Louis Trudell and Tommy Cook as line mates.

Big Mike McMahon, although a bit crude in his defense play, received a lot of consideration from Manager Loughlin because of his willingness to mix in the roughest going and for his ruggedness.

Tomorrow another rigid major league scrimmage is booked and Friday and Saturday there will be exhibition games.

RUTH MAY COACH BRITISH NINE FOR AMERICAN TOUR

[Copyright: 1935: By The Chicago Tribune.]

LONDON, Oct. 23.—The possibility of Anglo-American baseball games loomed tonight when it was learned that Babe Ruth has been invited to spend next summer in Great Britain training a team to be known as "Babe Ruth's British Boys," which, at the end of the season, will go to the United States to play in the chief cities.

Ruth's manager has written that both he and Ruth are favorably disposed toward the proposal and today a cable was sent to the United States asking for the first option on Ruth's services during the greater part of 1936. A British newspaperman named Eidenow is originator of the scheme. He is confident of obtaining the necessary financial backing.

MIKE LAYDEN MAY START SATURDAY AGAINST MIDDIES

Notre Dame, Ind., Oct. 23.—[Special.]—Enthusiasm mounted in the Notre Dame football camp today when it was announced Mike Layden, star half back, would be ready to play against Navy at Baltimore Saturday and that there was a possibility he might start. Layden was injured three weeks ago in the Carnegie Tech game. He did not participate in scrimmage today, but was said by trainers to have recovered completely.

Stress Defensive Play.

The varsity faced Navy plays in a scrimmage in its second workout of the week. There will be only one more practice, Friday at Griffith stadium in Washington, D. C.

In laying plans to break the two-game victory streak the Middies hold over Notre Dame, Coach Elmer Layden impressed his squad with the fact that Buzz Borries, brilliant back of last year's Navy team, has scarcely been missed this season.

"Navy has a fine attack built around its first string backs, Schmidt, Pratt, King, and Case, with unusual replacements among the second team backs, Antrim, Fellows, Thomas, and Wilsie," he said.

Today's scrimmage stressed defensive plans to stop running plays, particularly by Schmidt, and a complicated forward and lateral passing attack.

NAVY ENDS HARD WORK.

Annapolis, Md., Oct. 23.—[Special.]—Navy held its last hard practice today in preparation for the Notre Dame game in Baltimore Saturday, finishing with an offensive scrimmage.

There will be another long practice period tomorrow, but no contact work will be included. On Friday the final drill will be devoted to signals, formations, and details.

Frank Case, full back, who starred against Yale last Saturday, his first chance against a major team, was the only player not in the scrimmage. He has a bruised leg, but will be ready to start Saturday.

DYKES ARRANGES LONGER TRAINING PERIOD FOR SOX

Will Lead First Squad to Camp Feb. 20.

BY IRVING VAUGHAN.

Jim Dykes, who does the managing, is going to give his White Sox a few extra days of training next spring. This lengthened session, scheduled for Pasadena, Cal., where the south siders have primed themselves physically for the last three seasons, will precede another extensive barnstorming tour with the Pittsburgh Pirates.

These plans, along with some other items, were revealed yesterday by J. Louis Comiskey, owner and president of the club, while he was playing host to newspaper men and friends at a turkey luncheon in the Bards' room at the ball park.

The tour, which will be announced later, will show the Sox quite a piece of America, but not as much as will be seen by the Cubs, who are going from Chicago to Chicago by way of California and Florida.

First Group Off Feb. 20.

As was the case last year, the 1936 crop of pale hose hopefuls will be taken to camp in two parts. The battery men were conducted out of here last winter on Feb. 26 and the other members of the ensemble reported at camp on March 5. Next spring the first squad will depart from here Feb. 20. The outfielders and infielders will be instructed to start from their respective homes so as to be on hand for their initial muscle stretching exercises March 1.

After about three weeks of labor for the battery squad and two weeks for the other athletes, the exhibtion affairs will be taken up. Three games with the Cubs at Wrigley field, Los Angeles, already have been announced for March 13, 14, and 15. Games with the Los Angeles club will be staged at San Bernardino. Then the Sox will move to San Antonio, Tex., to play the first of their series with the Pirates, who will be in training there.

After inaugurating their tour at San Antonio the Sox and Pirates probably will visit other large communities in the Lone Star state and then drift over into Mississippi for a few engagements before breaking up. The Sox will jump direct from the sunny south to Chicago to resume against the Cubs April 10, 11 and 12.

Mildly Interested in Macks.

The Sox owner, despite reports to the contrary, is only mildly interested in bidding for one of the several Athletic stars supposed to be on the market. Comiskey would welcome Outfielder Cramer at a reasonable price, but Connie Mack has placed such a huge valuation on his chattels that even the spendthrift Boston Red Sox owner, Tom Yawkey, has thrown up his hands.

Manager Dykes realizes the need of a finished outfielder, and believes he can find his man by shopping around during the minor league convention at Dayton, O., Nov. 20 or at the major league gatherings here the second week of December.

P. G. A. TOURNEY LEADERS GET $7,280 IN PRIZES

Oklahoma City, Okla., Oct. 23.—(AP)—A total of $7,280 prize money was awarded in the P. G. A. national tournament which ended today. The remainder of the $10,000 guarantee was divided on a mileage basis for transportation. The leading prize winners:

John Revolta, Milwaukee, $1,000.
Tommy Armour, Chicago, $500.
Al Zimmerman, Portland, Ore., $200.
Al Watrous, Birmingham, Mich., $200.
Paul Runyan, White Plains, N. Y., $150.
Eddie Schultz, Troy, N. Y., $150.
Horton Smith, Chicago, $150.
Ed Dudley, Bala, Pa., $150.
Sam Parks Jr., Pittsburgh, $125.
Denny Shute, Chicago, $125.
Jimmy Thomson, Ridgewood, N. J., $125.
Ky Laffoon, Chicago, $125.
Tony Manero, Greensboro, N. C., $125.
Levi Lynch, Gladewater, Tex., $125.
Pat Circelli, Tarrytown, N. Y., $125.
Alvin Krueger, Beloit, Wis., $125.
[Sixteen second round losers received $100 each and the 32 first round losers received $85 each.]

CHAMPION'S CREDENTIALS

Johnny Revolta (left), winner of the Professional Golfers association championship, receives the trophy from George Jacobus, president of the organization. Revolta beat Tommy Armour, 5 and 4, in the tournament final yesterday at Oklahoma City. [Associated Press Wirephoto.]

Fight Movement for U. S. Boycott of Olympic Games

New York, Oct. 23.—(AP)—Developments today indicated a concerted effort now is under way to counteract or challenge the movement for an American boycott of the 1936 Olympic games in Berlin.

At Niagara Falls, the national physical education committee of the Y. M. C. A. unanimously adopted a resolution favoring American participation in the Olympics after hearing first-hand reports on conditions in Germany.

In New York, Brig. Gen. Charles H. Sherrill, one of the three American members of the International Olympic committee, who has just returned from a visit to Germany, put himself formally on record as opposed to the boycott and insisted Germany has fulfilled its obligations.

New York A. C. Plans Tour.

Meanwhile the New York Athletic club, one of the most influential sports groups in the country, announced through President William A. Dalton that it will conduct an Olympic games tour to Berlin next summer. Plans comtemplate handling a party of 500 members, with their families and friends.

In Chicago, it was understood Avery Brundage, president of the American Olympic committee, planned to make a sweeping reply shortly to Olympic critics, including Jeremiah T. Mahoney of New York, president of the Amateur Athletic union.

Writes to "Fair Play" Head.

Gen. Sherrill made his position clear in a letter to George Gordon Battle, a member of the "committee on Fair Play in Sports," which opposes American entry in the Olympics because of alleged discrimination against German-Jewish athletes.

The International Olympic committee, Sherrill said, is concerned only with its rule that neither race, creed, color, nor religion shall interfere with the selection of members of the Olympic team. By extending invitations to Helene Mayer and Gretel Bergmann, Germany has complied with this regulation, he declared.

WILL REPEAT INVITATION

[Chicago Tribune Press Service.]

BERLIN, Oct. 23.—The president of the German Olympic games committee, Theodore Lewald, declared today that he sent an invitation to Helene Mayer, an American fencer, early in October asking her to participate in the Olympic games in 1936 and that he is at a loss to understand why she has not received the letter. He plans to repeat the invitation by cable tomorrow.

Lewald deplored reports about the alleged killing of a Polish-Jewish football player in Ratibor, Silesia, in September. The story was emphatically denied by the propaganda ministry which declares there was no Polish-German football game in Ratibor.

Lewald said it is true that a man by the name of Baumgartner [an Edward Baumgartner was the man reported killed] was injured in a German-Polish game and that he died of injuries suffered during the game, but that he was a member of the Schutz Staffel, Reichsfuehrer Adolf Hitler's picked guards, and not a Jew.

Gen. Sherrill, Mahoney Clash Over Olympics

New York, Oct. 23.—[Special.]—Gen. Charles H. Sherril, American member of the international Olympic games committee, who advocates American participation in the 1936 Berlin Olympics, clashed today with Jeremiah T. Mahoney, president of the Amateur Athletic union, who opposes holding the games in Nazi Germany.

Mahoney has charged repeatedly that Jews were not permitted a chance to compete for places on the German Olympic team, and has urged that the United States boycott the Olympics because of the Nazis' anti-Jewish attitude.

Gen. Sherrill issued a challenge to Mahoney in the course of an interview.

"Why doesn't Jerry Mahoney see to it that Jews are admitted as members of the New York Athletic club, of which he is a member?" Gen. Sherrill asked.

Mahoney retorted that Gen. Sherrill was also a member of the New York Athletic club.

"I have nothing to do with the New York Athletic club policies," said Mahoney. "I am an inactive member and have nothing to do with the rules or regulations. Gen. Sherrill is also a member there. I would like to know what he thinks of it. Personally I am against barring Jews from any organizations whatever. I would like to know what Gen. Sherrill has to say about that. He is a member of many clubs, some of which bar not only Jews and colored people, but others not regarded as having the proper social background."

MILWAUKEE PRO LEADS THROUGH ENTIRE MATCH

Holds Advantage of 4 Up at Noon.

The Cards

OKLAHOMA CITY, Okla., Oct. 23.—[Special.]—Cards for today's P. G. A. title match between Johnny Revolta and Tommy Armour follow:

MORNING ROUND.

Par—Out	444	354	344—35	
Par—In	434	434	544—35—70	
Revolta—Out	344	354	244—33	
Armour—Out	444	354	445—37	
Revolta leads, 3 up.				
Revolta—In	435	425	644—37—70	
Armour—In	434	534	555—38—75	
Revolta leads, 4 up.				

AFTERNOON ROUND.

Revolta—Out	544	244	345—35
Armour—Out	444	354	355—37
Revolta leads, 6 up.			
Revolta—In	434	63	
Armour—In	434	43	
Revolta wins, 5 and 4.			

BY CHARLES BARTLETT.
[Chicago Tribune Press Service.]

Oklahoma City, Okla., Oct. 23.—John Frank Revolta, the 24 year old Milwaukee Italian who made his own game, today won the National Professional golf championship with a youthfully disdainful 5 and 4 victory over Tommy Armour of Chicago in the 36 hole final at the Twin Hills golf club.

The Revolta victory over the silver crowned Armour climaxed the No. 1 Alger story of 1935 golf. Here was a caddy who a little more than ten years ago shot a 55 on the first nine holes of golf he ever played. Here was a boy whose father died five years ago, leaving him to support his mother. Here is the double professional champion of the year, for he had already taken the western open. This is the Johnny Revolta who made good his promise of yesterday, his fourth wedding anniversary, that he would bring back the John Wanamaker trophy and $1,000 to his wife and the Tripoli Country club of Milwaukee.

Meets Formidable Foe.

Armed with a red-hot putter, the curly haired, square jawed Revolta went out this morning to meet Armour, winner of every major title in golf and the victor in the 1930 version of this merciless battle of golf's real workmen. Armour was the man who a few years ago told Revolta that he needed only a little more experience and confidence to become one of the top hands of the game.

Tommy, wearied by a 39 hole quarter-final against Ed Dudley, not to mention a 35 hole semi-final duel with Al Watrous, saw his own forecast more than verified.

The Chicago veteran, and the gallery of 2,000 who followed, saw an intensely purposeful young man, with a game of golf manufactured, patented, and copyrighted by one John Frank Revolta. He played each shot, particularly out of whatever sand or rough into which he may have wandered, completely oblivious to the gallery. On the greens he was superb, and never once was he guilty of that horribly simple golfing sin—three-putting.

Goes Two Over Par.

For the 32 holes played today Johnny was two over par, but it took the 31st hole of the match to keep him from tieing the card all the way. He was over the morning nine with a crisp 33, two under par, for a 3 up lead. He had increased that to 4 up by the end of eighteen by virtue of a par 70, and in the face of an Armour rally which saw Tommy win the 15th and 16th. The afternoon found Johnny around the turn in 35, another par trip, but he had trouble with the 31st, sending him two strokes over, and he finished that way.

20th Straight Victory.

Revolta's victory today was his 20th straight in big time match competition. He had paired with his friend, Henry Picard, to win the International four ball matches at Miami last winter. Next he teamed up with Picard in the Inverness invitational, a select party which matched only the best pros in the game. He won both his singles and doubles tests in the recent Ryder cup series and then captured six matches here.

THE MORNING ROUND

Revolta took the lead on the first hole, where a fine wood second left him 12 feet from the pin, and he holed the putt for a winning birdie. They halved the next five in par.

Revolta hit the seventh pin with his brassie tee shot, the ball dropping less than a yard from the cup. Armour missed a five foot putt for a three and conceded the deuce to his opponent. The eighth was halved in par.

Johnny missed the ninth green to the left, but he was down with a chip and one putt. Armour's drive

[Continued on page 24, column 7.]

N. U. TRIES NEW LINEUP FOR GAME WITH MINNESOTA

Carter May Be Full Back; Wray at Tackle.

Northwestern's football team yesterday scrimmaged the strongest freshman eleven that could be assembled in an effort to strengthen the defense for Saturday's game with Minnesota.

Fred Flato, 200 pound freshman half back emulating George Roscoe, the Gopher's hard hitting ball carrier, was sent crashing into the varsity line. Coach Lynn Waldorf tried out new players at several positions that proved vulnerable against Ohio.

Carter at Full Back?

Waldorf isn't satisfied with the defensive play of the full backs and indicated that he may give Bob Carter, 190 pound sophomore, a chance against the Gophers. Other backs who have seen little action, but may play Saturday are Bill Mole and Newton McGrew, blocking quarter backs; Ollie Adelman, left half, and Will Boger and Clarence Hinton, right half backs.

The progress made by Park Wray indicates that this 225 pound tackle may start at left tackle. Sam Papich, veteran right tackle, has been practicing this week after being out with injuries since the opening of the season. He will play against the Gophers.

The Northwestern squad of 33 players and the usual retinue of coaches, trainers and managers will leave for Minneapolis at 8:50 o'clock tonight from the Davis street station of the North Western railroad.

TWO GOPHERS HURT.

Minneapolis, Minn., Oct. 23.—[Special.]—The jinx continued to pursue the Minnesota football team today when Bud Wilkinson, transferred from guard to right half back yesterday, pulled up with a charley horse and had to forego work. Louis Midler was forced to the sidelines with a leg injury, being replaced at guard by Bob Weld.

Dale Rennebohm, out of the Tulane game with injuries, has returned to center, supplanting Bud Svendsen. Dwight Reed, star colored end, has returned to his place.

To date 53,000 tickets have been sold for the homecoming game, with a possibility of 61,000 for a new record if good weather continues.

Stadium Seeks Arizmendi and Day for Fight

Chicago Stadium officials yesterday conferred with representatives of Davey Day, Chicago lightweight, and Alberto Arizmendi, Los Angeles slugger, regarding a bout between the two boxers Nov. 8. Day worked out yesterday for the first time since his victory over Geno Salvatore at Marigold Gardens last week. Arizmendi is here awaiting completion of details for the match.

Sixteen contenders for championships in the impending Catholic Youth organization amateur boxing tournament will compete tonight at C. Y. O. center, 31 East Congress street. Featherweight, lightweight, welterweight, and bantamweight boxers will be represented in the eight contests scheduled. The card:

Jack Cosley vs. Andrew Katana, 145.
Joe Drennan vs. Jim Dolan, 135.
Sam La Monte vs. Mario Formentini, 118.
Tony Catalano vs. Al Urlich, 147.
Johnny Bittner vs. Frank Kanirath, 118.
Leo Kubiak vs. Stanley Murczyk, 150.
Joe Warren vs. Art Palladino, 135.
Tony Carlucci vs. Pat Berns, 126.

Aubrey Martin, hard hitting lightweight protégé of Benny Berris, will oppose Willie Davies, Kansas City, Mo., in a six round semi-final to the ten round windup involving Laddie Tonelli and Billy Celebron at Marigold Gardens Monday. . . . Pat Murphy, former Terre Haute, Ind., junior welterweight, and Joe Richards, Chicago, will be opponents in a five rounder. . . . Peter Andrews, 1935 novice Golden Gloves welterweight king, will fight Enoch McLain and Owen Woods is paired with Jackie Reed in five round encounters which top the amateur show tomorrow at Madison Athletic club. . . . Jack O'Keefe, south side fight manager, has taken over the direction of Max O'Connor, colored Detroit middleweight, for matches in this section of the country.

Jimmy Christy, Chicago boxer, accompanied his heavyweight stablemate Max Marek, and the Most Rev. Bernard J. Sheil and Pat Kenneally, manager of the C. Y. O. professional boxing department, to New York. . . . Al Nettlow, Chicago Golden Gloves product, trained yesterday for the first time since his setback suffered at the hands of Aubrey Martin two weeks ago. . . . Ed Schiller, the welterweight, has returned from a four months' vacation with relatives in San Francisco, Cal. . . . Bobby Pacho, who was defeated by Wesley Ramey recently, expects to meet Ramey again on Nov. 8, here or in Grand Rapids, Mich. . . . The Stadium intends to run shows this winter at the Playmor auditorium. F. M.

Lewis Disqualified; Newman Wins Merry Garden Bout

Pat Newman, Seattle light heavyweight wrestler, won the windup bout of the wrestling show last night at Merry Gardens when Young Lewis was disqualified for violation of rules. The time was 32 minutes. Zack Malkov threw Lefty Pacer, Babe Kasaboski beat Larry Carlson, Ernie Peterson pinned Jim Landis and Jimmy Demetral and Charles Grubmeyer wrestled to a draw.

PARROTS PLAY BEARS.

The Berwyn Parros will meet the Austin Bears tonight at Proviso High school stadium in a football game sponsored by the Maywood American Legion.

TERRY AND THE PIRATES—SLIGHT DIFFERENCE OF OPINION

In the WAKE of the NEWS

POTPOURRI.

JOHN SCHOMMER, veteran Big Ten official, noted for his firm and unbiased decisions, also is an interesting and informative speaker on football topics. His services are in constant demand by college alumni and other bodies whose members are addicted to the gridiron sport. John, however, is still puzzling over this announcement recently sent out by one of these organizations:

"Many fine speakers have been brought before your club. Schommer is to speak to you next Wednesday night. Why not attend regularly? We had only 12 absentees last meeting. Why not make it 100 per cent?"

We intend to make inquiry whether the suggestion produced an empty or a full house.

—

Azucar, the sugar horse of F. M. Alger Jr. of Detroit (Azucar in Spanish means sugar), already is on the Pacific coast, where he will be campaigned at Tanforan until the opening of Santa Anita at Los Angeles. Azucar, you remember, won the Santa Anita handicap last winter with a net value of $108,400, the most valuable stake in American turf history. The aged Alger gelding again will be a contender. Another sure starter, barring training mishap, is Discovery, which chased Cavalcade home so many times as a 3 year old, then became handicap division champion of 1935.

—

Incidentally Santa Anita sponsors who received back a large part of their $1,200,000 investment in its first year of operation, are spending $250,000 of their profits in enlargement and improvement of the plant on the old Lucky Baldwin ranch about eight miles from Pasadena. Los Angeles and tributary territory took to the thoroughbreds more generously than even the promoters had anticipated. Purses, exclusive of stakes, will average $1,000 each this winter.

—

Of the 35 Illinois football players who journeyed to Los Angeles for the Southern California game, only three were from outside the state—Arvo Antilla and Michael Hrabovsky of Whiting, Ind., and Earl Jansen of St. Louis.

—

Newsdom, a newspaper weekly for newspaper people, produces figures showing that the electricity consumed by radios and lights in the homes of the New York metropolitan area rose 128,000 kilowatts more than normal on the night of the Louis-Baer fight. When President Roosevelt made his "fireside chat" last May power consumption was 23,000 kilowatts above normal.

* *

Visiting Hours 2 to 4.

I stood beside the teeming street
And scanned the passing throng,
And then to make the scene complete
I saw HER trip along.
I smiled and gayly doffed my hat—
The sidewalk broke my fall.
Joe Louis never punched like that,
It wasn't HER at all.
Pat Patten.

* *

Move for Peace.

Say, Harvey, if Italy gets much deeper into Africa, how about calling this war on account of darkness?
Slim Pickens.

* *

This Wake Is Conducted by Harvey T. Woodruff. Help! Help!

* *

From a Thinker's Dictionary.

Genius—A hole in the wall that separates man from Truth and Wisdom.
Jaz—Form of music that is a mental drug.
Vice—Manifestation of the inactivity of Virtue. Joseph Sadony.

* *

Dumbbell Pomes.

Bowlegged butcher minus dough,
Business bad, feeling low.
Gazing blankly into slums,
Surplus cats, idea comes.
Kitties plenty, no expense,
Hamburg grinder, wealth immense.
John C. Faustman.

* *

Wise Cracking.

When a man talks to himself he knows an intelligent fellow is listening. Winnie Wee.

* *

Do You Remember 'Way Back When:

The Haymarket theater on West Madison street near Halsted was dedicated in 1887?—S. W. Pickering, Elkhart, Ind.

STAR DRIVERS ENTER RACES ON ARMORY TRACK

Some of the best known drivers in the country yesterday entered for the inaugural program of auto races to be held Sunday night at the 124th Field Artillery armory, Cottage Grove avenue and 52d street. The sponsoring body is the newly organized Chicago Auto Racing association, which is backed by some of Chicago's leading sportsmen.

Entries already received by Thorne Donnelley include Lou Schneider, Pat Warren, Emil Andres, Frank Briske, Jimmy Snyder, Art Foley, Harold Shaw, H. M. Lewis, Curly Mills, Ted Hartley, Charles Niesel, Paul Russo, Duke Naylan, Wally Zale, Bob Sureson and Marshall Lewis.

Hoosiers Seek Scoring Punch for Ohio Game

Bloomington, Ind., Oct. 23.—[Special.]—In the first outdoor drill of the week the Indiana university football squad went through a lengthy offensive rehersal this afternoon in an effort to develop scoring punch. In the Hoosiers' last two games the backs have reeled off consistent gains until they approached the goal line, where something invariably went wrong.

Indiana's first string ball carriers, some of whom had been demoted in a recent shakeup, were back together on the first eleven. Vernon Huffman called signals, while Wendel Walker and Roy Eads were at the half back posts, and Corby Davis was at full.

With Ohio State coming here for the Indiana homecoming game Saturday the Hoosiers practiced new plays behind closed gates. While a freshman back emulated Jumping Joe Williams, Ohio's star ball carrier, in returning punts, the varsity drilled on covering kicks. A frosh eleven also demonstrated Buckeye plays.

A pep session will be held tomorrow night as a preliminary to the annual powwow of Friday night. Gov. Paul V. McNutt will head a list of speakers at the powwow dinner.

BUCKEYES WORK HARD.

Columbus, O., Oct. 23.—[Special.]—Ohio State's Buckeyes today went through one of the hardest routine practice days of the season. After viewing pictures of the Northwestern game, the squad engaged in a long session of blocking, charging, and tackling. All except the injured were put through a long session on fundamentals following a criticism of the Buckeyes' work in the Northwestern game. With this over, the freshmen demonstrated Indiana plays against the regulars.

Only Karcher will be unable to appear in uniform Saturday, it was reported by Trainer Tucker Smith. The eight others on the injured list returned to uniform today. Karcher was not on the field.

Michigan Asks Fans to Help Curb Drinking

Ann Arbor, Mich., Oct. 23.—[Special.]—A request that fans attending football games have some consideration for students sitting in the stands by discouraging excessive drinking was enclosed with football tickets for the Pennsylvania game, sent out from the Michigan ticket offices today.

The statement, signed by the board in control of physical education, follows:

"Intercollegiate athletics is part and parcel of the university's educational program. The players you watch on the football field are all clean, fine young men. And in the stadium, in your midst, are ten thousand other students, boys and girls in their 'teens and early twenties.

"Drinking in any group activity which the university sponsors is inconceivable. We owe these young people a duty to see that excessive drinking does not occur at our football games. Let us not fail in this duty."

FOOTBALL TEAMS MEET.

The Middies and Our Lady of Grace C. Y. O. football teams will met in a Midwest league football game at Lane Tech field Sunday.

'Beat Iowa!' Is War Cry at Illinois

[Continued from first sport page.]

no way to measure the rival elevens until they take the field Saturday.

Illinois' alertness, which capitalized on blocked punts, and its decidedly opportune generalship were other factors in the victory over Southern California. These assets are no secret as far as Iowa is concerned and if the Illini start with a rush, it won't be because the Hawkeyes have not been warned. Even so, Colgate rushed to a 6 to 0 lead over Iowa in three plays from scrimmage, but Iowa held thereafter and came back.

EASE UP ON IOWA.

Iowa City, Ia., Oct. 23.—[Special.]—Deciding not to risk further injury to the battered first string back field, Iowa coaches today substituted a light blocking drill and dummy scrimmage on forward pass defense for the usual stiff mid-week practice.

Most of the regular backs were withheld from all contact work. Dick Bowlin, sophomore quarter back, reported in uniform but was kept under wraps. With the aid of a specially built shoulder pad he probably will be available for part of the Illinois game Saturday.

Lamb at Quarter Back.

Bush Lamb, another sophomore, drew the signal calling assignment and he undoubtedly will start Saturday. The injured veterans, Joe Richards and Lawrence Haltom, were defintly out of the game. Capt. Dick Crayne and Dwight Hoover, who have leg injuries, were limited to signals and forward passing.

A squad of 33 men will make the first out of town trip, and some 2,000 Hawkeye fans will follow the players to Champaign, Ill.

ARMY EASES UP TO AVOID INJURY FOR YALE GAME

West Point, N. Y., Oct. 23.—(AP)—Gar Davidson, Army coach, eliminated heavy scrimmage from the preparations today for the Yale game Saturday to prevent further injuries to the squad. The Cadets worked on the scrimmage machines and had a defensive dummy scrimmage against the scrubs. Three injured players, Clifford, Goldenburg, and Preston, reported for light workouts.

YALE TAKES REVIEW.

New Haven, Conn., Oct. 23.—(AP)—Yale concentrated on fundamentals in preparation for the Army game in another light session. Coach Ducky Pond's hopes for a wet field drill failed to materialize, as the rain stopped early and the field dried out. Pond said he plans to start the same team that faced Navy.

CORNELL EYES PASSES.

Ithaca, N. Y., Oct. 23.—(AP)—Cornell drilled lightly for the Princeton game Saturday, getting the feel of a wet ball. Coach Gil Dobie put the stress on passing plays.

PRINCETON ROUTS FROSH.

Princeton, N. J., Oct. 23.—(AP)—The Princeton varsity went through a stiff scrimmage with the freshmen. The regulars, starting slowly, pushed the yearlings all over the field before the hour's play ended, scoring five touchdowns.

N. Y. U. TRIES SOPHOMORE.

New York, Oct. 23.—(AP)—After an hour's drill on fundamentals, New York university took the defensive side against Georgetown plays put on by the freshmen. Sophomore Charlie O'Connell received especial attention. He is being groomed to relieve Ed Smith on the kicking assignment.

RAMS AWAIT PITT.

New York, Oct. 23.—(AP)—Ready for Lebanon Valley, Coach Jimmy Crowley started the Fordham Rams preparing for next week's game with Pitt. In dummy scrimmage he moved Capt. Joe Maniaci from full back to left hand and put John Lock in the spot vacated by Maniaci.

SCRIMMAGE FOR HARVARD.

Cambridge, Mass., Oct. 23.—(AP)—Harvard had its third straight scrimmage in preparation for Dartmouth and ran into difficulty with the tackles. Mike Adlis reported with a leg injury and joined Frank Maser on the sidelines. Burton and Spring, recalled from the B team, are expected to start against the Indians.

Smoke THREE

. . . and Here's the Reason!

Most 5c cigars are made from pretty much the same combination of tobaccos.

But La Azora is different—made from different tobaccos—far more expensive tobaccos—tobaccos you are accustomed to find in cigars of higher price.

You must smoke La Azora to appreciate its delicacy of flavor—its mellow mildness. Its satisfaction grows on you—it appeals more and more upon further acquaintance. You won't get its quality in a single puff.

Try it for *one* day and see for yourself if you don't say, "It gives me *all*-day satisfaction."

La AZORA 5¢ CIGAR

JUST SAY "LA-ZO-RA"

FULL CLUB PERFECTO
ALL LONG FILLER

Chicago Distributing Branch 17-19 E. Austin Av., Chicago, Ill. Phone Whitehall 5110.

G. H. P. Cigar Co. Phila., Pa.

You'll like the shape—the size is nice,
You'll like the taste—you'll like the price.
It's got everything.

NATION NON-PLUSSED! ESTIMATES PRICE OF SENSATIONAL WHISKEY OVER 40% TOO HIGH

At last . . . A "drinkable" whiskey at a "cents-ible" price . . . Old Drum, the *Super Blend* . . . Distilled from same premium grain used for costliest whiskey . . . *Smell* the difference . . . *Taste* the difference . . . *Pocket* the difference . . . Compare Old Drum with any "straight" or "blended" whiskey in its price class . . . You can't beat it!

HIS GUESS IS $1.50 A PT.
Asked to estimate the price of Old Drum, Jack Leslie, of New York City, declared, "I'd pay a $1.50 a pint for it. Old Drum is one of the few whiskies I've ever enjoyed straight!"

IN $2.25 PT. CLASS
"Can serve it without embarrassment." N. J. Anderson, Gary, Indiana.

SAID $1.45 A PT.
Old Drum's quality astonishes Benjimin Rosenthal of New York City.

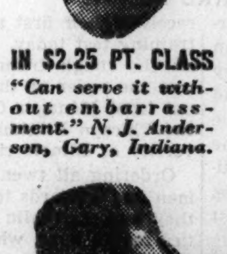

WELL WORTH $1.75
"Very smooth when taken straight," says Don O'Reilly, Minneapolis, Minn.

A $1.50 PT. VALUE
"The best blended whiskey I ever tasted," says C. V. Richard, New Orleans, La.

SAYS IT'S WORTH $1.50 PT.
Hundreds have guessed that Old Drum costs from 25c to a $1.00 a pint more than it actually does. John W. Scott, of Denver, Colorado, says, "Old Drum is the best blend I ever tasted—worth at least $1.50 a pint."

Maryland Distillery's Creed

"It should be the responsibility of every legitimate distiller to produce whiskies so perfect, at a price so low, that the public can have no reason for patronizing illegal distillers who defraud our National, State and Local Governments of their just revenues."

93c PINT

Smell THE DIFFERENCE
Taste THE DIFFERENCE
Pocket THE DIFFERENCE

OLD DRUM
BRAND
SUPER WHISKEY
"You can't beat it"

© 1935, Maryland Distillery, Inc., Relay, Md. Old Drum Brand Blended Whiskey

MAROON, BADGER MEN SEE CHANCE TO SAVE SEASON

Victory Saturday Would Erase Early Defeats.

Something more than a fine athletic rivalry between two educational institutions will be at stake Saturday at Stagg field, when Wisconsin and Chicago meet for the thirty-eighth time. Both the Badgers, who have been beaten in their four starts this season, and the Maroons, who have lost to their two major opponents, will be out to do a little "season-saving" at the expense of the other.

Wisconsin, facing Purdue, Northwestern, and Minnesota, in its three games remaining after Saturday, looks upon the Chicago game as the best chance of avoiding a blank for the season. The Maroons, with Ohio State, Indiana, and Illinois yet to meet, have somewhat the same feeling.

Maroons Hold Scrimmage.

While he has not been pressing his men as hard this week as in previous weeks, Coach Shaughnessy has not found any letdown in his squad after the Purdue disappointment. A long scrimmage yesterday, the hardest scheduled for this week, was just as spirited as those of the last fortnight. The varsity had little trouble gaining against the frosh, and stopped the "Wisconsin" running plays in satisfactory fashion, but showed some weakness in covering passes.

Shaughnessy is much troubled about the right half back post. Opponents, concentrating on Jay Berwanger, have set up the situation for another good ball carrier, and Shaughnessy is continuing to experiment in the hope of finding one. To date he has tried, in order, Ned Bartlett, Adolph Schuessler, Paul Whitney, Bob Fitzgerald, Fred Lehnhardt, and Omar Fareed. Yesterday he had completed the circle and was back to Ned Bartlett.

BADGERS STOP PASSES.

Madison, Wis., Oct. 23.—(AP)—The University of Wisconsin varsity showed speed and class today in a stiff scrimmage with freshmen using Chicago plays. Tony Popp, Appleton sophomore, played sparkling defensive ball in the backfield, while the entire first squad showed marked improvement in pass defense, the weakest spot heretofore. Coach C. W. Spears used two teams in the defensive drill and only three passes were completed, those for short gains.

OLD DIZZY DEAN SPEAKS; SAYS HE GOT DIRTY DEAL

Los Angeles, Cal., Oct. 23.—(AP)—Jerome [Dizzy] Dean of the St. Louis Cardinals dropped into town today with the remark that he has "been getting a dirty deal."

"The stories that came out of Chattanooga and New Orleans," said Dizzy, "leave a whole lot out. And now I'll speak my piece.

"Joe Engel, president of the Chattanooga club, takes a rap at me for walking out on 375 fans at a charity game. He makes it look like I wouldn't perform. He's the one who called that game off.

"I say to him: 'Joe, I'll go out there and pitch a couple of innings anyway,' and he takes a disgusted look at the handful of customers and answers: 'No, if they don't appreciate what we're trying to do we won't have a game.' Then when I'm gone I discover he makes me the goat.

"And as far as New Orleans is concerned, they didn't have more than a dozen or so in the stands and when I see that I says, 'shucks! I won't take a chance of ruining my arm for that but I won't let your charity down.' So I turned over a check of my own for $25 to the New Orleans Chamber of Commerce charity fund and that's a whole lot more than the gate receipts would have amounted to."

NATIONAL THREE CUSHION MEET SET FOR NOV. 6

The national three cushion billiard tournament will be held at the Bal Tabarin in the Sherman hotel Nov. 6 to 19, it was announced by Clyde A. Storer, president of the National Billiard association, last night.

Johnny Layton, veteran player from Sedalia, Mo., will defend his title. Among the contestants will be Willie Hoppe, Otto Reiselt, Tiff Denton, Allen Hall, Welker Cochran, Jay Bozeman, Arthur Thurnblad, and Kinrey Matsuyama.

Art Sykes Knocks Out Nate Bartel in Fourth

Cincinnati, O., Oct. 23.—(AP)—Art Sykes of Chicago scored a four-round knockout victory tonight over Nate Bartel of Cincinnati. Bartel, losing for the first time in his ring career, was no match for his opponent. Sykes, who scaled 183 pounds, spotted Bartel 13 pounds.

SPLITS!
Individual-Size Bottles
Cook's Imperial Champagne
Enjoy the pleasure of drinking champagne, the refinement of serving it—at home. Inexpensively! Six-bottle cartons of Cook's Imperial, at your package store, $4.95.
COSTS LESS
No Import Duty or Ocean Freight

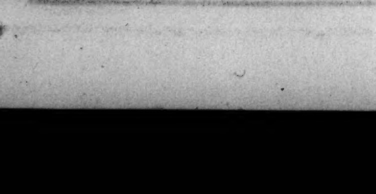

MOON MULLINS—A BIT SNAKEY

PACKER PASS PLUCKER

Don Hutson, former Alabama end, who specializes at catching passes and outrunning secondary defenders, will be one of Green Bay's threats against the Bears Sunday. Hutson beat the Bears last month, 7 to 0, on an 83 yard pass play.

Army to Resume Football Series with Princeton

New York, Oct. 23.—[Special.]—Arrangements have been completed for the resumption of the Princeton-Army football series which has lapsed since 1908 when the Tigers and Cadets played a scoreless tie on the Plains gridiron at West Point.

Beginning in 1938, Princeton and Yale will alternate on Army's schedule, the Tigers playing host to the Cadets in the even years at Palmer stadium and Yale entertaining the soldiers in the odd years at the Woodbridge bowl. West Point and Princeton authorities have signed contracts for games in 1938, 1940, and 1942.

Army and Princeton first met in 1893, the Tigers crushing the Cadets, 34 to 6. A summary of the series shows five victories for Princeton, nine for army, and three ties. The soldiers deadlocked Nassau, 5 to 5, in 1898, despite Arthur Poe's presence, and in 1901 tied them again, 6 to 6.

NORTH CENTRAL TO PLAY 15 GAMES OF BASKETBALL

Fifteen games have been scheduled for the North Central basketball team. With four returning regulars North Central will meet leading Little 19 teams, Wesleyan and Illinois college, and will go outside the conference to play Michigan State Teachers, De Paul, and University of Chicago. The schedule:

Dec. 14—Armour at Naperville.
Dec. 20—Elmhurst at Elmhurst.
Jan. 6—Western State, Michigan, at Kalamazoo.
Jan. 11—Illinois Wesleyan at Bloomington.
Jan. 13—Elmhurst at Naperville.
Jan. 18—Augustana at Naperville.
Jan. 25—Open.
Feb. 3—St. Viator at Naperville.
Feb. 8—Carroll at Waukesha.
Feb. 13—Wheaton at Wheaton.
Feb. 15—Carroll at Naperville.
Feb. 17—De Paul at Naperville.
Feb. 20—Wheaton at Naperville.
Feb. 22—Chicago at Chicago.
Feb. 29—Illinois college at Naperville.

College Football

YESTERDAY'S RESULTS.

Kearney [Neb.] Teachers, 26; Chadron Teachers, 9.

Packer, Bear Game Decides Division Lead

Hope was abandoned yesterday to have Bronko Nagurski, ailing Bear full back, in shape for the Green Bay Packer game Sunday at Wrigley field, in which the western division lead in the National Professional league will be at stake.

Nagurski has been suffering from a hip injury since the team opened drill at Delafield, Wis., for the All-Star game in mid-August. Physicians first diagnosed his ailment as arthritis, but later agreed the crashing back was suffering from sciatica, brought on by diseased tonsils.

Bears Hard at Work.

Nagurski underwent a tonsilectomy immediately after the All-Star game, in which he participated in only half a dozen plays, but he has been unable to throw off the toxic condition to which the sciatica is attributed. Physicians hope to have him ready to play in another two weeks.

Meanwhile, the Bears, resigned to the loss of their great full back, and convinced they can win without him, are engaged in spirited preparation for a defense of the division leadership against the Packers. Green Bay defeated the former champions in the first game of the season, an 83 yard pass, Herber to Hutson, accounting for the only loss charged against the Bears so far.

Green Bay will come to Wrigley field in much better shape physically than when they turned back the Bears at Green Bay a month ago. Their only casualties are to Swede Johnson, full back; Mike Michalske, veteran guard, and Johnny Blood, star half back. All three may be able to play.

Northern Delegation Coming.

Green Bay has lost two games to the Bears' one, but it has played six, whereas the Bears have met only four league opponents. Victory for the Bears will keep them in first place regardless of the results of other league games, but should the Bears lose, the Packers will be unable to gain the lead unless the Cardinals are beaten by the Giants in New York.

A delegation of 2,000 is expected to come from Green Bay and Milwaukee for the game.

PACKER BACKS HURT.

Green Bay, Wis., Oct. 23.—[Special.] Swede Johnson, full back, may be lost to the Green Bay Packers Sunday against the Chicago Bears, as the result of a sprained ankle incurred in practice, club physicians announced today. Mike Michalske, whose fingers were injured against Detroit, also may be unavailable Sunday.

Johnny Blood has been on the sidelines since suffering concussion against the Chicago Cardinals two weeks ago, but Clarke Hinkle, full back, who was out most of the season, is ready to play.

Talking It Over

BY ARCH WARD.

[Copyright: 1935: By The Chicago Tribune.]

CHARLEY GRIMM is 15 pounds lighter than when he turned over his first baseman's mitt to Phil Cavarretta last spring. . . . He worked out every day in the Cubs' batting and fielding practice. . . . There is a chance that he may be back at first base when the 1936 season rolls around. . . . At least, he will establish his eligibility. . . . Pop Warner, father of the wing back system, won his first football game in Pittsburgh last Saturday since he coached the University of Pittsburgh in 1923. . . . Warner had taken Stanford and Temple into the Smoky City several times, but until Temple whipped Carnegie Tech, 13 to 0, he had not been able to win there. . . . Colgate saved Andy Kerr's record last week with a 52 to 0 victory over Lafayette. . . . Kerr has not lost two games in a row at Colgate since he was appointed head coach seven years ago. . . . Enterprise, America's cup defender five years ago, has gone to an ignominous end in a junk heap. . . . The yacht cost about $700,000. . . . It's a secret in his native Milwaukee, but Ralph Shinners, former Giants' outfielder, was married several months ago.

Gus Moreland, twice winner of the Trans-Mississippi golf tournament, is enrolled at Bradley Tech in Peoria. . . . He is majoring in English. . . . He is a pledge of Sigma Phi and is fast becoming known as the campus checker shark. . . . University of Mississippi, which meets Marquette at Milwaukee Saturday, has scored 205 points to 6 in its first five games. . . . Donie Bush, who used to proclaim Indianapolis "the capital of the world," now is off-seasoning at his lodge on a lake 20 miles out of Minneapolis. . . . An ardent football fan, he passed up the Minnesota-Tulane game to lead a pheasant hunt, the season opening Saturday. . . . He switched to ducks Monday. . . . In a current issue of a national magazine Dr. John Sutherland, Pittsburgh football coach, in discussing substitutions, wrote: "If the boy is simply out of his class, or, what is more likely, if he has a temporary attack of jitters, I'll take him out after a while and give him a chance to recover his poise. But I'll wait a minute or two before I take any action. It will not be until a play is run in which the youngster is not involved that I send in a substitute." . . . Last Saturday Fred Carideo of Notre Dame smashed through the center of the Pitt line for 15 yards and put the ball on Pitt's ten yard line. . . . Immediately Coach Sutherland sent Kliskey to center for Hensley, a sophomore. . . . It was to no avail, however, for three plays later Notre Dame had tied the score.

Al Watrous, one of the best all around sport fans in golf, thinks the Detroit Redwings, due to several buys and trades, will be the toughest team in the National Hocky league this coming season. . . . When Bob Zuppke was on his way to the stadium to scout Ohio State against Northwestern Saturday the taxi driver was ranting about what the Buckeyes would do to future opponents. . . . "What about Illinois?" inquired Zuppke. . . . The taxi pilot, not knowing that he was driving the Illinois coach, replied: "Why, Ohio will take those scarecrows and hang them outside the stadium."

Ten Years Ago Today—A crowd of 67,000 was going to watch Red Grange and the Illini battle Benny Friedman and the Wolverines at Champaign. . . . The Chicago Maroons arrived in Philadelphia and were ready to meet Pennsylvania. . . . Tiger Flowers defeated Jock Malone in ten rounds at St. Paul. . . . Knute Rockne and his Notre Dame team arrived in Minneapolis and worked out on a snow covered field for the Minnesota battle.

DE PAUL VICTORY HOPES SOAR AS LINE HITS PEAK

De Paul's hopes of victory over Western State Teachers of Kalamazoo rose yesterday because of the play of the line in practice. The Demons will be trying to make amends for last year's 13 to 0 defeat at the hands of the Michigan eleven.

Maurice [Moose] Washburne, tackle, who was hampered in early games by a broken toe suffered just previous to the opening of the season, has reached peak form. So has Hal Carlson, who operates at the other tackle. The work of the sophomore guard combination of Tom Roberts and Brun Raffin is particularly pleasing to Line Coach Ben Connor.

So far De Paul has been fortunate about injuries. At present only Max Fiske of the regulars is out.

CHICAGO HUNTER IS FINED $146 ON 2 CHARGES

Peoria, Ill., Oct. 23.—[Special.]—Dr. Harry P. Stout, Chicago, arrested near Lacon yesterday by a federal game warden, today pleaded guilty to using a gun not properly plugged and paid a fine of $40.50. His bag of ten ducks was also confiscated.

As he was about to leave Peoria he stopped to pick up the ten ducks he shot the previous day and was re-arrested on a charge of possessing more than the legal limit. He was fined $105.50 on this charge.

Carnegie Tech Defense Good, Purdue Is Told

Lafayette, Ind., Oct. 23.—[Special.]—Preparing to meet the rugged Carnegie Tech defense that held both Notre Dame and Temple scoreless for half a game, the undefeated Purdue squad went through one of the most strenuous offensive scrimmage sessions of the season today.

The Boilermakers were warned that although the Tartans have fared none too well in their last three encounters, an analysis of their play shows that they possess an unusually stout defense.

Two back fields were used during the offensive session, which may appear as units in the Carnegie clash. One combination had Fred Stalcup, quarter back; Cecil Isbell and Tom McGannon, half backs, and John Drake, full back. The other had Wayne Gift at quarter back, Lowell Decker at full back, and Tony Wright and Leon Dailey at half backs.

George Bell, rugged junior veteran who has played 94 out of 180 minutes at center for the Boilermakers in the three games so far this season, took over the pivot duties on a full time basis following the ineligibility of Capt. Ed Skoronski. In an effort to build up the reserve strength at center Cody Isbell, sophomore reserve end who played center in high school, was shifted and he is expected to back up Bell Saturday.

MICHIGAN EXPECTS VICTORY.

Ann Arbor, Mich., Oct. 23.—[Special.]—Michigan today continued its preparation for the Columbia game by working on a defense for the fast Lion attack and polishing its own offense. The workout was one of those routine affairs, combining a certain amount of drill for the specialty men, the usual running of plays, and additional work on the program directed toward halting Columbia.

The squad of 32 players that will leave here after practice tomorrow afternoon follows:

Ends — Matt Patanelli, Art Valpey, Mike Savage, Earl Meyers, Ernie Johnson.
Tackles—John Viergever, Jim Lincoln, Mel Kramer, Earle Luby, and Ed Greenwald.
Guards—Frank Bissell, Jesse Garber, Ernie Pederson, Walter Lillie, Chester Stabovitz, and Sol Sobsey.
Centers—Harry Wright, Joe Rinaldi, and Stan Schuman.
Backs — Capt. Bill Renner, Bill Barclay, Charlie Gray, John Smithers, Winifred Nelson, Vincent Aug, Joe Ellis, Chris Everhardus, Stark Ritchie, Bob Campbell, Cedric Sweet, Steve Remias, and Doug Farmer.

SHAKEUP FACES COLUMBIA.

New York, Oct. 23.—(AP)—Prospect of a big shakeup still faced Columbia as the Lions drilled for Michigan. Indications were that Joe Vollmer, who shone in the Rutgers game, would see back field action with Capt. Al Barabas in reserve. There also were numerous changes in the line but Coach Lou Little refused to name a definite starting lineup.

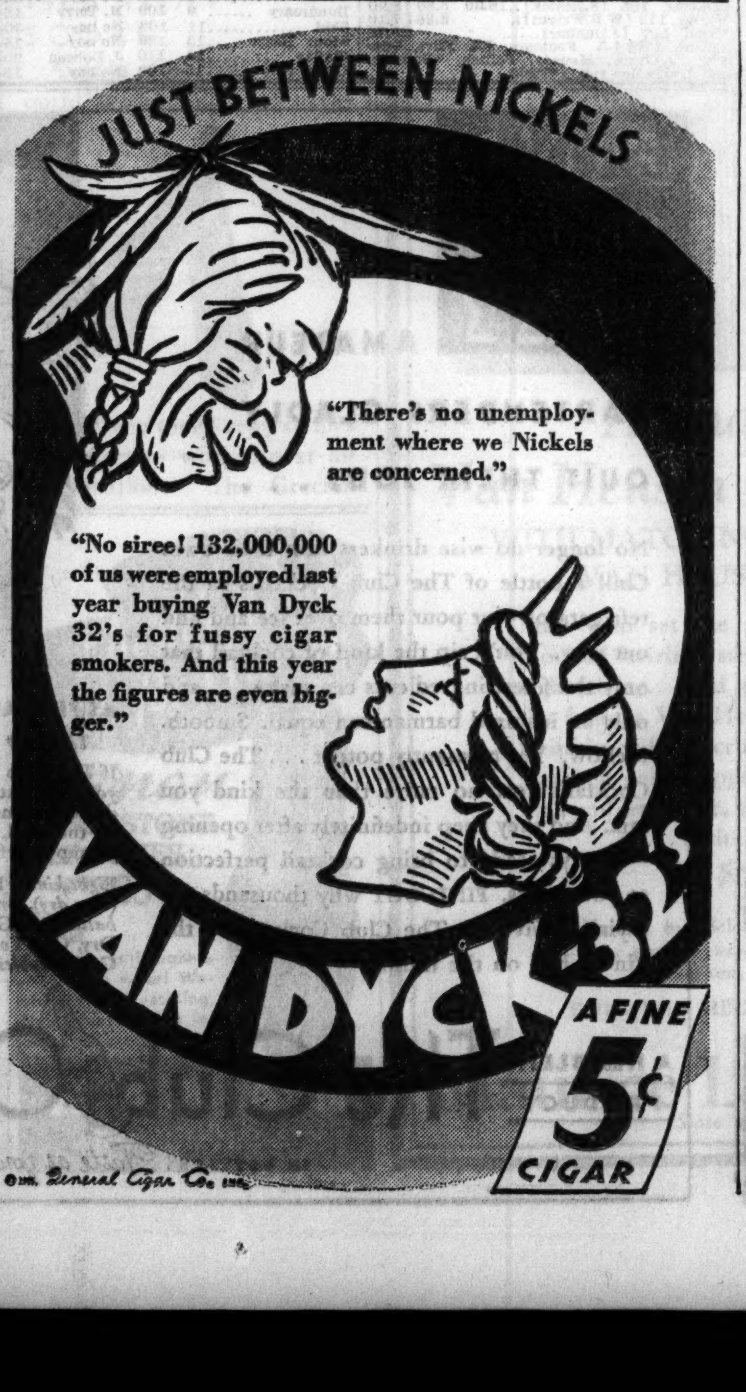

WHEN THE CHAMP OF THE PROFESSIONALS Plays It—It's Got to Be Good!
HOL-HI
was the Golf Ball Chosen and Played by JOHNNY REVOLTA
(Present Western Open Champion)
to WIN the P.G.A. Championship
He also played WILSON Clubs in winning the PROFESSIONAL GOLFERS OF AMERICA TOURNAMENT . . . just finished at Oklahoma City
This Tournament brought together the greatest competitive players in the world. Triumph over such a field is an honor second to none in golf.
Wilson takes pride in the fact that the winner is retained on its Advisory Staff. His victory is proof of the fact that Wilson Equipment instills the confidence to win.
WILSON SPORTING GOODS CO., Chicago, New York and Other Principal Cities
Wilson GOLF EQUIPMENT

HASSEL'S
Special Values for Men
Guaranteed All Solid Leather
Genuine Calfskin Shoes
$2.95 $3.95
100 Styles at $2.95 and $3.95

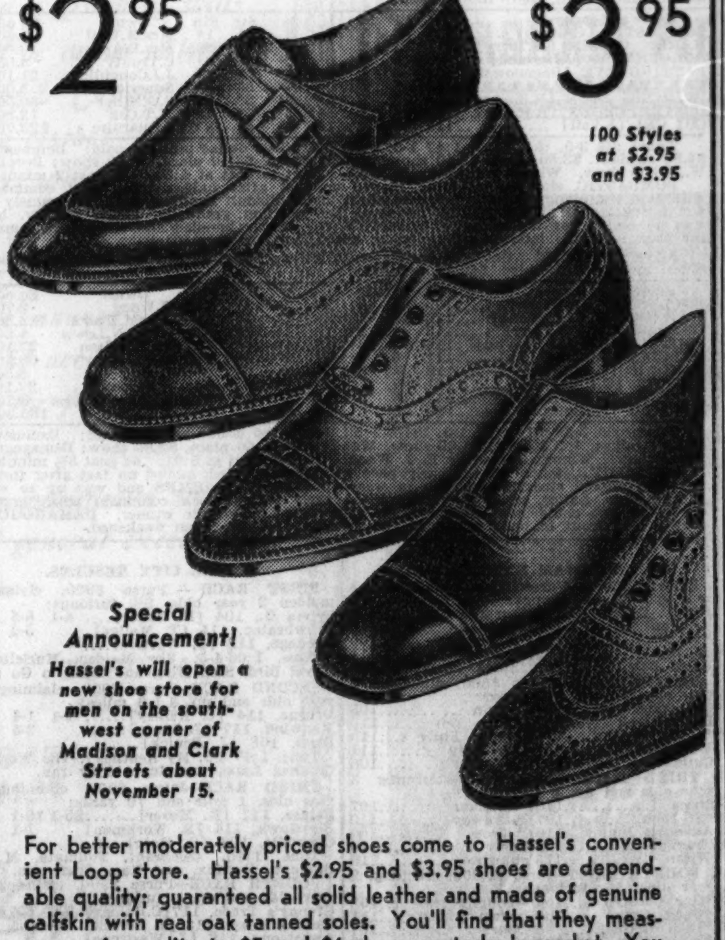

Special Announcement! Hassel's will open a new shoe store for men on the southwest corner of Madison and Clark Streets about November 15.
For better moderately priced shoes come to Hassel's convenient Loop store. Hassel's $2.95 and $3.95 shoes are dependable quality; guaranteed all solid leather and made of genuine calfskin with real oak tanned soles. You'll find that they measure up in quality to $5 and $6 shoes on today's market. You save with safety at Hassel's; we guarantee satisfaction!
Real Custom Shoes $4.95 and $8.50
Dearborn & Van Buren, N. W. Cor.
Open Saturday Nights Till 9 P. M.

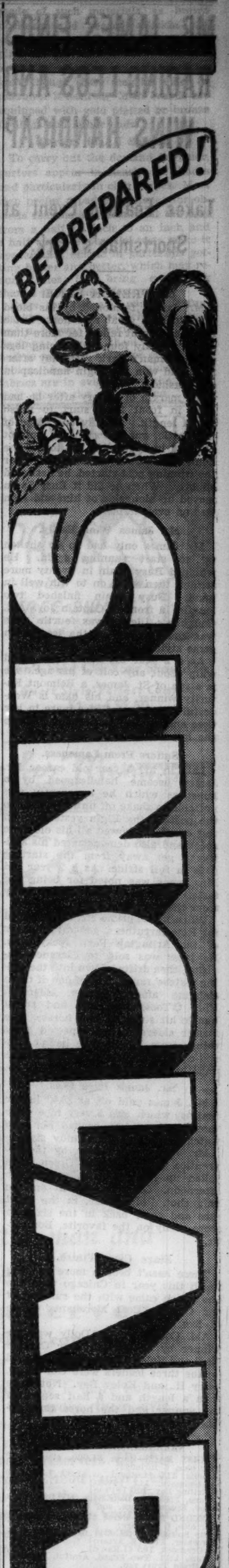

Have your car Sinclair-ized for winter—a trouble-saving service that protects you against hard-shifting, slow-starting, freezing, oil dilution, etc.
See the Dealer

MR. JAMES FINDS RACING LEGS AND WINS HANDICAP

Takes Feature Event at Sportsman's Park.

BY FRENCH LANE.

Mr. James, fashioned by his blood lines to be a great race horse but a most indifferent fellow for more than a year, finally found his racing legs at Sportsman's Park yesterday afternoon and won the Elgin handicap in easy fashion.

His margin of victory after he had been in front from start to finish was a length. At only one stage of the battle was his right to outfoot his field in doubt. At the top of the home stretch, as the final drive for the winning post started, he hesitated slightly. When he did it Busy Spain moved up alongside of him and soon was on even terms.

Mr. James Wins Easily.

Mr. James only had to be shaken up to start running again. He whipped Busy Spain in twenty more strides, then went on to win well in hand. Busy Spain finished two lengths in front of Captain Joy. Ald. Coughlin's Illeana was fourth. She was charging up on the leaders in game style in the final stages.

As a 2 year old Mr. James could whip about any colt of his age. He is a son of St. James, a Belmont Futurity winner, and his dam is Wonderful One, a great race mare in her time and also a fine broodmare since she left the race tracks.

Suffers From Lameness.

Late in his 3 year old career Mr. James became handicapped by a lameness which he apparently was not able to shake off until he went to the post in the Elgin yesterday. In this event he showed all his old time speed and also demonstrated his ability to get away from the starting gate in full stride. As a 2 year old Mr. James was noted for being the fastest juvenile in the country away from the gate.

When in his prime Mr. James raced for Roy Carruthers, general manager of the Arlington Park Jocky club. He later was sold to Clarence Davision, then drifted down into the selling platers' ranks. Out of one of these claiming affairs former Alderman Billy O'Toole took him and added him to his string of race horses. The former alderman had expected great things from him but he hadn't clipped a dividend coupon on Mr. James until he won this race.

Mr. James Pays $8.40.

Mr. James paid off at $8.40 in the betting, which was a very nice price thought those who backed him and watched him in such handy style.

Mr. James was ridden by the apprentice jocky, George Green, who rolled up four victories during the afternoon. Green also won on the long shot, Ridge Wise, in the third race and came back in the sixth to score easily on the favorite, Bombastic.

Stage Close Finish.

There hasn't been a more exciting finish this year in Chicago than the one which came with the running of the Chicago Coal Merchants' purse at five furlongs.

Ald. Coughlin's Oh Dolly was the winner by an eyelash over Captain Nadi and Valerie Jean. Closely lapped on the three leaders were Our Patty, Jerry H., and Koley Bey. Not more than a length and a half separated the winner and the horse that finished sixth.

NARRAGANSETT RESULTS.

FIRST RACE—Purse $1,000, claiming, 2 year olds, 6 furlongs:
Ophelia, 112 [Luther].....11.90 7.30 4.40
Spittenimage, 111 [Stout] 7.70 4.70
Whistling Boy, 106 [St'son] 3.50
Time, 1:12 3-5. Lady Sage, My Date, Jack Snipe, Epsom Prince, and Harlem Belle ran.

SECOND RACE—Purse $1,000, claiming, 2 year olds, 6 furlongs:
Party Spirit, 101 [M. C'a]. 61.60 25.60 8.50
Tidewater, 110 [E. Arcaro] 8.30 4.80
[illegible]

AGAWAM RESULTS.

[illegible]

AGAWAM ENTRIES.

[illegible]

Reg. U. S. Pat. Off.: Copyright, 1935, by Chicago Tribune-N. Y. News Syndicate, Inc.

SPORTSMAN'S PARK FORM CHART

[Copyright: 1935: By Regal Press, Inc. (Daily Racing Form).]

FIRST RACE. Five furlongs, chute. Purse $600. Net value to winner, $475; second, $75; third, $30; fourth, $20.

Horse and jocky—	Wt	PP	St	¼	½	Str	Fin	Owner	Eq odds
FRENCH BOY [H.Tinker]	115	10	1	1¹	1²½	1³	1²	F.Luhrs	9.40-1
SUN TRYST [M.Terry]	115	7	2	3³	3²	2²	2²½	MoorlandStable	2.90-1
MISS SENSATION [Webster]	112	4	3	4¹	4⁴	3¹	3²	W.C.Reichert	11.10-1
MARGARET G. [L.Wilson]	112	5	5	2ʰ	2½	4¹	4¹	OldGoldStable	2.60-1
MARNAN [J.Leyland]	112	3	10	9³	9⁴	7ʰ	5⁶	J.Walsh	7.30-1
DIXIE D. [D.Edwards]	112	8	7	6ʰ	6¹	5½	6³	C.H.Snider	37.00-1
OLD DOMINION [S.Vail]	115	2	4	5¹	5³	6¹	7¹	Mrs.E.Ament	37.10-1
LOUISE DIRE [G.Green]	112	1	8	8²	8¹	8¹	8²	J.Dire	23.90-1
FANLE [R.G.Cooper]	112	6	6	7¹	7ʰ	9¹	9½	Mrs.M.Weil	5.70-1
SARAH JUSTICE [C.King]	112	9	9	10	10	10	10	RosehomeStab	329.80-1

Time: :23 2-5, :49 2-5, 1:03 1-5. Two dollar mutuels paid: French Boy, $20.80 straight, $9.40 place, $7.00 show; Sun Tryst, $4.20 place, $3.60 show; Miss Sensation, $8.60 show. Winner trained by E. C. Dobson. Went to post at 2:02.

FRENCH BOY, away in stride, attained a commanding lead early, continued under clever rating and held sway to the end. SUN TRYST, a strong factor from the start, was in close quarters on the backstretch, then closed with good courage when clear. MISS SENSATION, prominent throughout closed resolutely under punishment.

SECOND RACE. Six and one-half furlongs. Purse $600. Net value to winner, $475; second, $75; third, $30; fourth, $20.

Horse and jocky—	Wt	PP	St	¼	½	Str	Fin	Owner	Eq odds
PREFERRED [F.Polk]	115	4	7	5¹	5³	5½	1¹	C.Troutt	2.00-1
DEFIER [D.Edwards]	116	8	9	4ʰ	3³	2¹	2¹	C.H.Snider	12.80-1
NORTHVALE [B.Cortelletty]	115	5	3	2²	2¹½	3¹	3½	L.Rondos	23.30-1
MISS ENVY [R.R.Simpson]	108	6	4	3ʰ	4¹	4¹	4¹	OldGoldStable	5.10-1
SWANKY MISS [W.Lang]	103	3	2	1¹½	1¹	1ʰ	5²	Mrs.I.Holiday	27.70-1
MAGIC LINE [A.Yerrat]	108	1	8	9¹	6¹	6³	6⁴	R.B.Allen	4.20-1
GERTRUDE V. [J.Majestic]	117	10	5	10	9¹	7²	7⁶	H.Adcock	26.50-1
POLLYS FOLLY [R.Haber]	113	7	10	8½	7ʰ	8¹	8¹	J.Rakickas	11.60-1
SWEEPMORE [H.Duncan]	116	9	6	7ʰ	8ʰ	9¹	9¹	Mrs.D.Harper	96.40-1
VERY WELL [G.Green]	105	2	1	6¹	10	10	10	J.J.Coughlin	7.90-1

Time: :25, :50 3-5, 1:18, 1:25 2-5. Two dollar mutuels paid: Preferred, $6.00 straight, $3.80 place, $3.20 show; Defier, $8.80 place, $5.40 show; Northvale, $9.00 show. Winner trained by owner. Went to post at 2:37. At post 1 minute.

PREFERRED, kept well up under occasional pressure came around the leaders entering the stretch, took command inside the sixteenth post, and won going away. DEFIER on the inside most of the way, disposed of SWANKY MISS, then held on with good courage while submitting. NORTHVALE, a strong contender from the start held on gamely under strong riding.

THIRD RACE. Five furlongs, chute. Purse $700. Net value to winner, $550; second, $90; third, $40; fourth, $20. [Daily double, 2d and 3d races, paid $107.40].

Horse and jocky—	Wt	PP	St	¼	½	Str	Fin	Owner	Eq odds
RIDGE WISE [G.Green]	108	8	4	3¹½	3¹	2²	1ⁿᵏ	L.DeCarlo	13.00-1
JOCKANA [L.Wilson]	108	6	1	1³	1³	1½	2¹½	T.C.Worden	1.40-1
SILVER TIDINGS [R.Haber]	[illegible]	[illegible]	[illegible]	[illegible]	[illegible]	[illegible]	[illegible]	[illegible]	[illegible]

[illegible]

FOURTH RACE. Five furlongs, chute. Purse $700. [illegible]

[illegible]

FIFTH RACE. [illegible]

[illegible]

SIXTH RACE. One mile and 70 yards. Purse $700. [illegible]

[illegible]

SEVENTH RACE. One and one-sixteenth miles. Purse $700. [illegible]

[illegible]

Daily Doubles

SPORTSMAN'S PARK.
Preferred and Ridge Wise $107.40

CHURCHILL DOWNS.
Jock's Image and Ding Bin............$32.80

NARRAGANSETT PARK.
Ophelia and Miss Purray $76.60

LAUREL.
Sandstone and Scudder $226.30

AGAWAM.
Beggar Maid and Joe Jay............$76.40

CHURCHILL DOWNS RESULTS.

FIRST RACE—Purse $600, claiming, 3 year olds and up, 6 furlongs:
Bobby's Son, 108 [C. Kurtsinger] 24.70 8.20 4.00
Miss Saxon, 107 [W.Hanka] 4.20 2.40
Gamaliel, 108 [R. Mont'ry.] 3.80
Time, 1:16 1-5. Riff, Don Romiro and Skippy McGee ran.

SECOND RACE—Purse $600, claiming, 2 year olds, 6 furlongs:
Jock's Image, 101 [R. R. King] 11.40 9.00 8.00
Almarine, 106 [E. Pool] 19.80 9.60
Field Day, 110 [A. Fernandez] 7.20
Time, 1:16 2-5. Johnny Tight, Mae, Lanquo, Reunited, Wavy Sea, Peter J. Peel [illegible]

[illegible]

NARRAGANSETT PARK ENTRIES.

[illegible]

CHURCHILL DOWNS ENTRIES.

[illegible]

EMPIRE CITY RESULTS.

[illegible]

TODAY'S SELECTIONS

AGAWAM, SPRINGFIELD, MASS.
[Track Fast.]
1—Moresoris, Jubal, Harky.
2—Protected, Liberty Oak, Alwin.
3—Advocate Junior, Pryor, Shawnee.
4—Wise King, Distract, Transit Lady.
5—Homer L., Metaurus, Suncircle Blaze.
6—MOREANMORE, Maddening, Star Queen.
7—Sun Erin, Mardromel, Happy Flag.

EMPIRE CITY, YONKERS, N. Y.
[Track Fast.]
1—Flag Cadet, Polywhisk, Bud Brown.
2—Identical, Aureate, Broadway Bill.
3—Play Chance, Autowin, Timepiece.
4—ISAIAH, Mid Victorian, Patriotic.
5—B. B. stable entry, Hermie Roy, Malbrouk.
6—Slave, Stealingaway, The Worker.

LAUREL, MD.
[Track Fast.]
1—In Front, Black Scout, Atholton.
2—Wise Count, Inscription, Cash Surrender.
3—Careless Knight, Midnight Flyer, Miss Bam.
4—TORO NANCY, Coequel, Dowdy Dell.
5—Deduce, Silent Shot, Mantagna.
6—Glastonbury, Blessed Again, Miss Careful.
7—Ramus, Airway, Furled Flag.

SPORTSMAN'S PARK, CICERO, ILL.
[Track Good.]
1—Supremart, Birdseye, Dark Rascal.
2—Well Heeled, Pompous Peter, Our Prince.
3—Marabou, Indian Dance, Dark Hazard.
4—Sultry, Rain or Shine, Runanwin.
5—Lessing, Sam Alexander, Funderburg.
6—MY GENTLEMAN, Indian Red, Nellie S.
7—Demagogue, Good Aim, High Pockets.

NARRAGANSETT PARK, Pawtucket, R. I.
[Track Fast.]
1—Be Just, Masked Smile, Golden Duchess.
2—Secured, Stumptown, Onus.
3—PROSECUTOR, Meloy, Playful Martha.
4—Sun Teatime, Great Haste, Gift of Roses.
5—Misled, Barnsley, Undulate.
6—Black Falcon, Our Admiral, Top High.
7—Mettle, Bright Bird, Cynwyd.
8—Sea Fox, Masked Jester, Sun Envoy.

CHURCHILL DOWNS, LOUISVILLE, KY.
[Track Muddy.]
1—Rosestem, Sycorax, Peloria.
2—For Romance, Mousetrap, Novito.
3—Early Call, Baby Witt, Crimson.
4—CHAUVENET, Miss Saxon, Brown Witch.
5—Raymond, First Class, Adolph.
6—Mucho Gusto, My Blaze, Star Bud.
7—Gannonnic, Fogarty, Celiba.

LAUREL ENTRIES.

FIRST RACE—Purse $800, claiming, 2 year olds, 6 furlongs:

Black Scout	116	Staff Officer	113
Atholton	116	Ebon Ze	111
Far Cry	116	In Front	116
Nahallac	110	Canpra	111
*Doctors Gift	106	Clapping Jane	110
Ladys Beau	113	*Riding High	100

SECOND RACE—Purse $800, claiming, 3 year olds and up, 6 furlongs:

*Wise Count	106	Petee Blue	110
*Sambo Brown	104	Inscription	106
Fluffy Lee	108	*Pordina	99
*Wise Sister	102	*Cash Surrender	104
*Bread King	100	Miss Rainbow	104

THIRD RACE—Purse $800, claiming, 2 year olds, 6 furlongs:

*Dixie Dora	101	Aura	103
*High Music	102	*‡Midnight Flyer	109
Alanad	111	Promoter	106
*†Harold Way	104	*Amiss Bam	105
Careless Knight	106	Custer	106
Short Skirt	110	*‡King Bee	114

†D. J. McAuliffe and M. R. Singleton entry.
[illegible]

EMPIRE CITY ENTRIES.

[illegible]

*Apprentice allowance claimed.

LAUREL RESULTS.

FIRST RACE—Purse $800, maiden 2 year old fillies, 6 furlongs:
Sandstone, 112 [Richards] 4.50 3.10 2.70
Flam. Swords [Meade]..... 3.80 2.70
Blue Alice, 112 [Wright] 3.20
Time—1:14. *Seedling, Smooth Sailing, Ampersand, *Slim Chance, Miss Jones, Torietta, Diaphanous, and Snowshoe ran.
*Field.

SECOND RACE—Purse $800, claiming, 3 year olds and up, 6 furlongs:
Red Badge, 107 [Meade]. 8.10 4.50 3.30
Fervid, 103 [Merritt] 5.40 4.40
*Aga Ray, 101 [Brooks]. 8.80
Time—1:13 3-5. Treasury Key, Happy Inver, Scotch Pepper, *Sunny Susan, Vacillate, Smear, *Postponement, Mischiefmaker, War Saint, and *Star Turn ran.
*Field.

THIRD RACE—Purse $800, claiming, 2 year olds, 1 mile and 70 yards:
[illegible]

SEVENTH RACE—Purse $800, claiming, 3 year olds and up, 1 1-16 miles:
Patient Saint, 107 [Peters] 7.90 5.80 4.00
Sundrops, 94 [Dunbar] .. 57.40 20.90
Repeal, 115 [Smith] 3.70
Time—1:48. Indian News, Cherokee Sal, Mountain Elk, Golden Play, Royal Lassie, and Three Daggers ran.

EIGHTH RACE—Purse $800, claiming 3 year olds and up, 1⅛ miles:
Canimar, 105 [S.Renick]..16.30 6.80 8.90
W.Star, 113 [W.B.Wright].. 8.80 7.10
*Brad, 107 [J.Dunbar]..... 23.70
Time, 1:54 4-5. Footsure, Idle Flirt, Dunwin, La Cherie, Monedy, Politen, *Buntino, and James Boy ran. *Field.

Revolta Beats Armour for P. G. A. Title

[Continued from first sport page.]

hooked back of the trees, and he struck one of them trying to escape. His third was a fine iron, 15 feet from the cup, but he needed two from there, and was three down. The 10th and 11th were halved in par.

Armour Wins 12th.

Then Armour got his first break and won his first hole. He trapped his second shot to the 12th on a great try against the wind, and came out to within 16 feet, dropping the putt for a win. Revolta was short with his second, and failed on a 15 foot attempt for the half.

Johnny retrieved that on the 13th, where Armour drove his ball into the road, and after taking three to get on, blew a four foot putt. Revolta was on in three and sank his putt for the four.

The fourteenth left Armour four down, due to a grand 18 foot putt for a deuce by Revolta, after Armour's putt from 40 feet had partially stymied him. Tom got that back on the next green with a beautiful iron shot to within four feet. He missed the attempt for the birdie, but Revolta, who was short with his second, required a 5.

Armour won the 16th with two great wood shots over the ravine. He clipped on and was down in two for a five which won, Revolta's third finding the trap at the right.

Revolta then went out and won the last two holes of the round with pars. Armour's pitch to the 17th left him just short of the green, and he missed a four footer for the half. At the 18th, he was trapped with his second and far over the pin getting out of it.

AFTERNOON ROUND

"Armour won the 19th hole when Revolta hooked his second into the rough among the trees at the left of the green. Armour was half stymied by Revolta on the 20th, and couldn't better John's four. Revolta was short at the 21st, also, but another deadly chip left him an easy putt of a yard.

The 22d and 23rd ended, as it turned out, whatever chance Armour might have had, Revolta scoring birdies on both. He planted his tee shot to the former, 125 yards away, a yard from the cup, and dropped the mud covered ball for a deuce on his first putt. Both were on the 23d green in three regulation shots, Tom being 18 feet from the pin, and John about 16. Armour's putt for the bird hung on the lip of the cup. Another half turn of the ball and it would have slid home. That half turn came through for Revolta, however, and he won the hole with a birdie, going five up.

Revolta Increases Lead.

They shared the 24th and 25th in par. Tom lost the 26th when his second shot trickled into a trap. He had an opportunity to take the 27th, where Revolta bent his second among the trees off the green, but the Chicagoan failed to get down a putt of less than a yard and was still six down at the turn.

The 28th, 29th, and 30th all were halved in pars. Armour kept the match alive by winning the 445 yard 31st with a five, both running into plenty of grief. Revolta was 10 feet from the pin at the 32d, while Armour was 18 feet short. Tommy laid the Milwaukeean a partial stymie, but John played safely for his half and the championship was his.

SPORTSMAN'S PARK ODDS & JOCKIES

FIRST RACE—Purse $600, claiming, all ages, ⅝ mile:

Horse.	P.P.	Wt.	Jocky.	Odds.
Supremart	15	113	M. Terry	3-1
Bird's Eye	13	107	J. Dobson	10-1
Dark Rascal	11	113	No boy	30-1
Stonecrop	3	110	No boy	8-1
Bungler	9	107	G. Green	5-1
Maude G.	4	104	No boy	6-1
Viper	5	113	K. McCray	8-1
Hydromela	14	112	B. Co'letty	8-1
Airdale	1	113	A. V'lemot	30-1
Hustling Time	2	110	D. Edwards	30-1
Then Some	6	113	No boy	20-1
B. Baron	7	113	E. Sylvia	6-1
Verna T.	8	110	No boy	30-1
Wellshire	10	112	No boy	30-1
Miss Princess	12	110	F. Polk	8-1
Sweet Iva	16	110	No boy	30-1
Myladylove	17	104	B. Myres	30-1
El Toto	18	115	No boy	30-1

SECOND RACE—Purse $600, claiming, 3 year olds and up, ⅝ mile:

Horse.	P.P.	Wt.	Jocky.	Odds.
Well Heeled	5	114	K. McCray	5-2
Pompous Peter	2	114	B. Myres	4-1
Our Prince	1	107	R. Simpson	15-1
Everybody	15	112	W. Lang	8-1
All Upset	4	117	No boy	10-1
Ought To	6	114	No boy	6-1
Imprimis	16	101	No boy	4-1
Nevada Sage	3	111	D. Edwards	15-1
First Down	7	111	O. Webster	15-1
Fox Chase	8	111	No boy	30-1
Gladess	9	106	No boy	8-1
Kanal	10	108	H. Duncan	20-1
Dawn Patrol	11	109	G. Green	15-1
Princess Pyre	12	103	F. Polk	15-1
Slip Knot	13	108	No boy	15-1
Bel Ora	14	108	No boy	20-1
Rubans Choice	17	106	R. Simpson	15-1
Miss Blanche	18	108	A. Vesseli	30-1

THIRD RACE—Purse $600, claiming 3 year olds and up, ⅞ mile:

Horse.	P.P.	Wt.	Jocky.	Odds.
Marabou	13	112	M. Terry	20-1
Indian Dance	5	115	H. Duncan	15-1
Dark Hazard	12	103	No boy	30-1
McKell	1	112	B. Myres	2-1
Bobby Sweep	3	115	L. Wilson	4-1
King Pin	11	115	J. Leyland	6-1
Justa Sheik	14	107	W. Long	8-1
Sunny World	2	112	No boy	8-1
Harold Wiley	4	108	No boy	15-1
Stabilizer	6	112	B. Cortletty	20-1
Kissie	7	107	G. Green	8-1
Just Buck	8	107	No boy	10-1
Terry Tone	9	112	R. G. Cooper	30-1
Corties John	10	112	No boy	30-1

FOURTH RACE—Purse $600, claiming, 3 year olds and up, ⅞ mile:

Horse.	P.P.	Wt.	Jocky.	Odds.
Sultry	9	115	L. Wilson	4-1
Rain or Shine	12	112	W. Lowe	3-1
Runanwin	7	107	D. Fay	15-1
Lovers Chat	4	109	No boy	8-1
Halliard	13	107	W. Long	10-1
Defier	15	115	D. Edwards	10-1
Pent House	3	112	T. P. Martin	4-1
Covella	1	112	J. Leyland	5-1
Avail	2	112	S. Vail	15-1
Hudson Bay	5	112	R. G. Cooper	30-1
Cheronap	6	107	No boy	20-1
French Maid	8	109	R. Reeves	30-1
Poppinalong	10	107	G. Green	15-1
Rouless	11	112	No boy	10-1
San Lu	14	112	R. Haber	10-1

FIFTH RACE—Purse $800, claiming, 3 year olds and up, mile and 70 yards:

Horse.	P.P.	Wt.	Jocky.	Odds.
Lessing	8	113	L. Laurin	3-1
Sam Alexander	3	116	H. Tinker	4-1
Funderburg	9	107	R. Haber	8-1
Wild West	4	111	R. Simpson	5-2
Baku	2	102	No boy	10-1
Irish Image	7	107	W. Lowe	20-1
Delgado	10	105	No boy	15-1
Nassau Alone	11	104	No boy	20-1
Polas Flag	1	116	No boy	20-1
Hilda Martha	5	107	O. Webster	5-1
Busy Master	6	108	W. Long	15-1

SIXTH RACE—Purse $700, claiming, 3 year olds and up, 1 1-16 miles:

Horse.	P.P.	Wt.	Jocky.	Odds.
My Gentleman	12	115	A. Vesseli	5-2
Indian Red	10	115	A. Yerrat	20-1
Nellie S.	4	101	R. Simpson	15-1
Fair Boy	3	111	J. Leyland	3-1
Canteron	1	115	K. McCray	8-1
Abby B.	5	112	H. Tinker	6-1
Gallopette	6	112	S. Vail	5-2
Sym Jack	7	106	G. Green	30-1
Ogee	2	115	L. Wilson	8-1
Verda	8	108	No boy	30-1
Dundreary	9	109	M. Terry	12-1
Skid	11	106	No boy	30-1
Stout Heart	13	109	No boy	15-1
Claflag	14	110	J. Dobson	20-1
Office Girl	15	103	No boy	15-1

SEVENTH RACE—Purse $700, claiming, 3 year olds and up, 1 1-16 miles:

Horse.	P.P.	Wt.	Jocky.	Odds.
Demagogue	15	110	No boy	8-1
Good Aim	3	104	F. Chojn'cki	15-1
High Pockets	11	115	M. Terry	10-1
Cerveza	14	115	H. Tinker	6-5
Dusty Lane	6	115	J. Leyland	3-1
Poop Deck	10	109	L. Laurin	3-1
Polly Dear	12	107	No boy	6-1
Topsy Omar	1	102	L. Wilson	15-1
Ragawood	2	100	No boy	30-1
Camay Wind	4	111	No boy	30-1
Gunfire	5	115	No boy	12-1
Brown Polly	7	107	F. Polk	20-1
Footwork	8	109	No boy	15-1
Miss Adele	9	112	S. Vail	20-1
St. Carl	13	111	H. Duncan	20-1
Changing Ways	16	106	A. Vesseli	10-1

Hiawatha

NOTHING FASTER ON RAILS!

More than 75,000 passengers have used this train during the first 3½ months of operation. This record breaking patronage, backed by the enthusiastic approval of the traveling public, gives conclusive evidence that HIAWATHA represents the greatest step forward in the history of modern rail transportation—a success without parallel!

SCHEDULE
Leave Chicago 1:00 p.m.
Arrive Milwaukee 2:15 p.m.
Arrive St. Paul 7:30 p.m.
Arrive Minneapolis 8:00 p.m.

Chicago to { St. Paul - 6½ hours / Minneapolis 7 hours

No Extra Fare

City Ticket Office
179 W. Jackson Blvd.
Phone CENtral 7600
Union Station
Canal St. and Jackson Blvd.
Phone FRAnklin 6700
Chicago

CHICAGO MILWAUKEE ST PAUL PACIFIC

The MILWAUKEE ROAD

Today's BEST BUY

WALTER P. POWERS
CHICAGO
FAMOUS WHISKIES SINCE 1908
Wood-Stock
KENTUCKY STRAIGHT BOURBON WHISKEY

BUS
NEW YORK 27 HOURS $16
CLEVELAND $7 PITTSBURGH $9.50
BOSTON $19. And all points East.
Finest, fastest, safest, most comfortable.
Free pillows, blankets, seat reservations.
35 W. VAN BUREN, WAB. 4050
SAFEWAY

FIND OUT WHY AMATEUR BARTENDERS GLADLY QUIT THEIR JOBS . . .

No longer do wise drinkers mix their own. Chill a bottle of The Club Cocktails in the refrigerator—or pour them over ice and find out why. You'll sip the kind of cocktail that only the finest ingredients can make . . . and only an inspired barman can equal. Smooth. Mellow. Yet pleasantly potent . . . The Club Cocktails cost no more than the kind you mix. And they keep indefinitely after opening—always ready to bring cocktail perfection to your glass. FIND OUT why thousands are saying, "Give me The Club Cocktails—the kind I had on the train."

AS FINE AS ANY COCKTAIL YOU EVER TASTED OR YOUR MONEY BACK!

If The Club Cocktails are not as good as any you ever tasted, write your name, address, your dealer's name and address, and the price paid on the label, and mail it to us. Your money is promptly refunded!

Eight kinds: Martini, Dry Martini, Brut Martini (very dry), Bronx, Old Fashioned, Side Car, Manhattan, Sloe Gin Cocktail. Other products: Milshire Dry, Old Tom, and Sloe Gins, and A. 1. Sauce. G. F. Heublein & Brother, Hartford, Connecticut.

A HEUBLEIN PRODUCT The Club Cocktails IN BOTTLES . . *Taste as you always hoped yours would*—

SHUN EXTREMES IN CLOTHES IF INCOME SMALL

'One Suit' Man Should Be Conservative.

BY HARRISON HOWARD.

The man who can afford only one major outfit a season should bear in mind at least two definite rules before he spends his money, lest his wardrobe turn out to be a characterless and nondescript hodge-podge.

The first is the simple rule—when in doubt be conservative. When a man can afford only one pair of shoes he should buy an all-purpose shoe and fight shy of the novelties, however tempting they may be. The same with his suit, his coat, his hat, and his furnishings. Not only he, but every one within sight of him will tire of the fancy article that is worn every day.

Takes Will Power.

Such elementary advice may seem needless, yet the streets are full of just such mistakes. It takes no genius to pick out standard stuff and still be smart, but it does take will power.

The second and more important rule is to determine which of the two general standards of American dress it is desirable to follow. Either of these standards will see him through correctly enough, right up to the point of formal wear, but to mix them is fatal. Nevertheless, that is where the average limited spender errs.

For the sake of the layman, these two standards of dress may be described as the "tailored" style and the "lounge" style. The former implies rigidly tailored suits and coats of firmer materials, the more formal bowler or Homburg hat, plain shoes, usually black; stiff collared shirts; in fact, everything that will give definite dressing lines and effects.

Lounge Style Comfortable.

The "lounge" style implies loose, comfortable, soft rolling suits—the tweeds, homespuns, shetlands, and cheviots—raglan or loose fitting ulster coats, informal snap brim hats, brogue shoes, usually tan; ultra soft collared shirts, and other trends which, because they feature comfort first, permit more liberties and departures from set rules.

There are those, of course, who will say that the "lounge" is strictly a country style and never meant for town. True enough, in the original sense, but true no longer in fact. Lounge styles have gone far into everyday business wear as an acceptable mode. In fact, there are those well dressed men who wear nothing else day in and day out and make no pretense of changing for any purpose—"big business" conferences not excepted—until they change to formal clothes.

Difficulties Are Met.

The difficulty with the limited budget man is that he sees one man who looks well in a polo shirt and consequently decides to buy some for himself. Further on, a well dressed man in a derby will catch his eye, and he decides upon the bowler for his one hat for the season. Now the derby belongs to one standard and the polo shirt to another, and never the twain should meet. No more should a man wear a tweed suit and a strictly tailored overcoat together, or vice versa.

Follow one style or the other all the way through and the chances are for a big improvement in appearance. The man who regards his wardrobe as a whole is usually well dressed, while the man who puts it together individually is a patchwork. That is why some men who spend a little look better than some men who spend a lot but lack discrimination.

SUMMER'S EBB SEES SLACKS IN FAVORED ROLE

If you are one who thinks that the fashion of wearing slacks and odd trousers ended with the summer season, try buying a pair on sale or at a price.

Most stores report a continued call for these garments with the result that they are getting in new stocks daily. The average man may choose a slightly darker shade for this time of the season or a heavier fabric, but he has decided to enjoy the comfort and color possibilities, to say nothing of the economy of this custom the year around.

Gray flannel in the medium and darker shades is probably the outstanding choice of the careful man because it is the safest for general use. From a standpoint of style, however, there is no reason to stick to this shade or material.

In fact, the smarter thing, perhaps, is to choose from the big variety of checks, overplaids, herringbones and similar sportswear patterns which are much in evidence and all are in good taste. These more pronounced designs come mostly in the heavier than flannel but equally soft and pliable unfinished worsteds, shetlands and even cheviots.

MERCHANTS WILL HELP MAKE IT A SANE HALLOWEEN

(Picture on back page.)

In planning for a safe and sane Halloween the school board will use a principle of psychology. Doughnuts and apples, it was announced yesterday, will be donated by neighborhood merchants to the boys and girls who spend Halloween evening in the playgrounds of the public schools. The first of these observances was held last night.

In a plan to combat malicious pranks the board has asked the cooperation of local organizations in each community, and the neighborhood theaters have been asked to run special pictures to attract the children from the streets.

A similar campaign was undertaken last year and records indicate the supervised celebrations were effective in reducing mischief and destruction.

DICK TRACY—Bagged

CLOTHES MAKE the MAN

This fashion column for men will appear every Thursday The Tribune. If you would like information about modes for men, write to the Men's Fashion department, Chicago Tribune, Chicago, Illinois. Inclose a stamped ,self addressed envelope with your lette.

Not for a moment would we consider anything concerning football more important than a couple of seats on the 50 yard line. But closely following the question of just whom you're going to date for the game is the matter of the kind of an outfit that can be depended upon to assure a completely satisfactory afternoon.

ROYAL RAIMENT

This English style coat is perfectly at home in this typically American scene. The

bold checked pattern in a roomy raglan sleeved model is identical to the coat the prince of Wales favors for spectator use.

CLOISTERED SHOES

Adopted from "what the well dressed monks will wear" is this brown reversed calf

monk front shoe. The socks are of wool for warmth, in a Scotch district check for smartness.

TIES THAT SCORE

Always important to every outfit is the choice of neck-

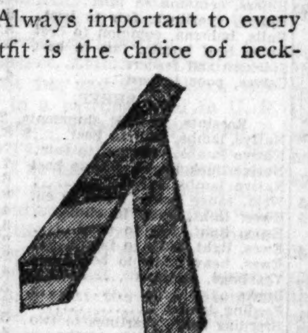

wear. Deep toned repp stripes are effective with almost all combinations. The Grecian motif, spaced stripe on deeply colored repp ground, is an alternate choice.

FLATTERING HAT

The derby can be the most flattering of hats. The smart shape is slightly belled, with

just the right flattish brim. Its sporting ancestry is assurance of its propriety.

SUBSTITUTE

An alternate for the derby hat is the rough finished pork pie, particularly smart in a not

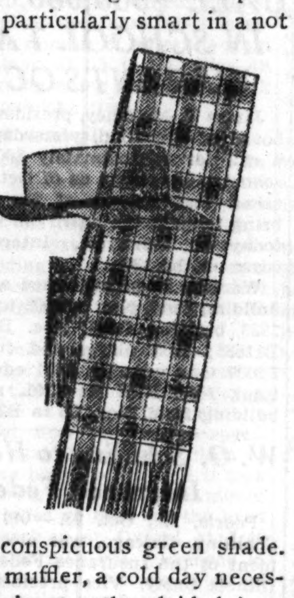

too conspicuous green shade. The muffler, a cold day necessity, is smartly plaided in a typical clan tartan.

HORSEMEN KNOW

Like the derby hat, knitted string gloves are a distinct equestrian fashion. Their advantages, however, no longer are confined to horsemen, as

their smart ruggedness is appreciated for every sort of glove use.

WIDESPREAD—LATERAL STRIPE

The much favored widespread collar requires a great deal more than the usual knot

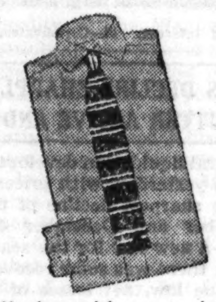

to fill the wider opening. A knitted silk crochet tie does this job admirably. Colorful, spaced cross stripes lend smartness.

COPYRIGHT, 1935.

CITY SEEKS WRIT AGAINST TAX ON WATER SUPPLY

The city council yesterday authorized Barnet Hodes, city corporation counsel, to file a suit for an injunction to restrain the state from collecting the 3 per cent sales tax on city water supply payments. The suit will question the constitutionality of a tax on water supply, contending that the water is not pumped by the city for profit and should not be considered a public utility. The city has collected $75,000 on the water tax, which the council ordered paid to the state under protest with the request that it be segregated pending a court decision.

CHART INDICATES WARDROBE FOR $6-8,000 INCOME

The chart offered herewith is for the man whose income is between six and eight thousand dollars a year and contains several more or less specialized items, such as dress overcoat, a cutaway, cloth topped day dress shoes, and a silk hat.

The gray double breasted herringbone in a light weight cloth is one of the smartest fall coats available, as is the covert cloth. A well cut waterproof is a welcome addition to any wardrobe, while the blue-gray ulster is in a shade bound to be popular and of a cut that makes it a practical article for motoring or travel.

The pencil stripe flannel suit is excellent for the warmer fall days and also will serve the man who spends some of his time at southern resorts. The Oxford gray double breasted coat with odd waistcoat and checked trousers is for semi-formal day wear.

The midnight blue Homburg mentioned in a previous article is the latest phase of the fashion made popular by the young men of the British foreign office in London. The double breasted dinner jacket, in common with all evening clothes, may be had in midnight blue—a shade that looks darker than black under artificial illumination and is considered very smart.

Here, again, the tailcoat is mentioned as an important article of apparel to be included in the wardrobe of all those who have frequent occasion to attend affairs calling for this type of attire.

SELECT TWO.

Blue double breasted overcoat.
Brown tweed reversible.
Blue-gray ulster.
Gray or brown double breasted herringbone.
Prince of Wales Glen Urquhart check raglan.
Cover cloth—single or double breasted.
Camel's hair—single or double breasted.
Dress overcoat.
Waterproof. $150.00

SELECT THREE.

Blue double breasted suit—sharkskin.
Blue 3 button notched lapel suit—single breasted i. cheviot.
Blue 3 button peak lapel suit—single breasted in pattern.
Blue-gray flannel double breasted suit in pencil stripe.
Gray flannel single breasted suit—plain or striped.
Brown tweed suit—3 button, center vent.
Gray cheviot suit—3 button, side vents.
Gray double breasted Glen Urquhart suit with blue overstripe.
Oxford gray double breasted suit with odd waistcoat and checked trousers.
Gray or brown odd tweed jacket and slacks.
Dinner jacket—double or single breasted.
Tailcoat.
Morning coat. $200.00

SELECT THREE.

Gray felt snap brim hat.
Black or midnight blue Homburg hat.
Bowler hat.
Brown felt snap brim or Homburg hat.
Green Homburg hat.
Brown or green pork pie hat.
Stitched tweed hat.
Opera hat.
Silk hat.
Cap. $ 22.00

SELECT THREE.

Black calf wing tip shoes.
Black calf plain cap shoes.
Brown calf bluchers.
Brown calf wing tip shoes.
Brown reversed calf monk front shoes.
Patent leather oxfords.
Patent leather pumps.
Cloth topped day dress shoes. $ 30.00

Twelve neckties.	$ 16.00
Twelve suits of underwear.	17.00
Twelve pairs of socks.	15.00
Twelve shirts [includes dress shirts].	35.00
Three pairs of gloves.	12.00
Four pairs of pajamas.	13.00
Miscellaneous, including belts or suspenders, garters, handkerchiefs, etc.	10.00
	$520.00

KNIT UNDERWEAR IS CONTINUING IN POPULARITY

The revived popularity of knitwear in men's underwear continues, many stores report, chiefly because it is being put into the more desirable two piece styles.

Popular with the man who wants more winter protection is the knitted shirt with the wing sleeve, which is another way of saying a one-quarter length sleeve; and the knitted short which has what is commercially known as the new "Y" front, a patented type of opening in combination with a new inside support. This garment may be had in three-quarter length also. Both lengths are fitted with an elastic band waist.

Knitwear materials range from combed cotton yarn to the better grades of fine wool and silk and wool.

The outstanding feature in the season's new supplies of gingham and broadcloth shorts is the extent to which manufacturers are going for "loud" patterns and colors. Black and red checks, stripes of all shades, and other vivid combinations present an almost startling choice. Models

The popular shirts to go with the above shorts continue to be sleeveless in ribbed or plain fabrics from cotton to pure silk.

COLORS PREVAIL IN ACCESSORIES FOR THE MALE

Suspenders and Garters Reveal Gay Note.

Belts, suspenders, and garters. Sounds like a lot of contraptions just to keep the clothes from falling off a man's body, but being so essential makes them important to a man's wardrobe and also drives the manufacturers to make them more and more practical and attractive.

Suspenders, having come into the greatest demand in years, thanks to the flare for high waisted trousers, have caused their makers to give the utmost in ornamentation and comfort.

To relieve the tug and pull at the back and across the shoulders come various devices which permit the straps to adjust themselves constantly and automatically to every position of the body. One device is made of flat metal or lether findings which, in the case of the latter, are as thin and light as the elastic itself.

Suspenders in Color.

To the front, too, have come suspenders in the matter of color and decorative possibilities, showing a great variety of new two tone regimental stripe effects and solid shades. No longer need any man hesitate to shed his coat and vest so far as the artistic effect of his suspenders goes.

Elastic seems to be the favorite weave for general use, although many discriminating dressers look to those made of such materials as brown buckskin and suéded calfskin and some to those made of wool in Scotch plaid designs. Suspender widths are averaging about seven-eighths of an inch, though there may be wider or narrower if desired. Most brands are equipped with gold plaited or bronze findings and lether ends.

Garters in All Shades.

To carry out the demand for color, garters appear in nearly all shades and particularly in club stripes. Most men prefer a padded fastener for obvious reasons and elastic all the way from a half an inch to an inch and a half wide. Superficial tests make it appear that elastic in garters is getting better and better, which may reduce sales but bring everlasting thanks to the manufacturers.

Belts for fall and winter feature pigskin, calfskin, ostrich skin, seal, and a brown buckskin with bronze findings. Any of them are correct, and so makes it a matter of personal choice. A few of the braided cloth fabrics are in evidence for those who wear slacks the year around.

SUSPENDERS by PARIS

with "FREE-SWING" backs
Can't Skid Off Your Shoulders
Smart Style-Perfect Comfort
$1 and $1.50
BY THE MAKERS OF PARIS GARTERS

The Store for Men

Shoes mark the man and
Field Arch Preservers
mark the man who's comfortable and smartly turned out

No part of a man's wardrobe is more important than his shoes. Outwardly, their style and beauty stand for his good taste and smartness. Inwardly, they can mean foot comfort and health. Field Arch Preservers fill this bill perfectly. Underneath their smart exterior the built-in steel arch, the special last, the "heel-to-ball" fitting will keep your feet as comfortable and as naturally correct as nature intended them to be.

Pair Illustrated, $11.75
Second Floor
Similar Styles in Evanston and Oak Park
The Store for Men
MARSHALL FIELD & COMPANY

Quality, value, satisfaction . . . plus liberal accommodations

A smart new
Van Heusen shirt in stripes
WITH MATCHING, NON-WRINKLE VAN HEUSEN COLLAR

Men who set the pace in fashions say grouped hairline stripes are definitely the right thing. And of course these have the famous Van Heusen collar that can't wrinkle, wilt, or crumple—that combines starched collar appearance with soft collar comfort. Blue, tan, or gray stripes on white ground

$1.95

Van Heusen broadcloth shirts in white, blue, tan, gray—end-and-end madras in blue, tan, gray, green

BOYS' VAN HEUSEN SHIRTS $1.55

Maurice L Rothschild
State at Jackson

ONLY THE MEN WHO WEAR THEM KNOW—
WHICH IS $150—
WHICH IS CAPPER & CAPPER

Wherever you find a group of well-dressed men, some will be custom tailored, others clothed by Capper & Capper. Only the men who wear the clothes - and pay the bill - know which is which.

Our clothes, made exclusively for us by WALTER MORTON, were tailored in identically the same manner - and by the same expert kind of needleworkers - as those turned out by the foremost custom tailors.

You will find their sophisticated styling, smooth easy fitting and general excellence of finish a revelation.

SUITS $50 to $85
TOPCOATS $50 to $80
OVERCOATS $50 to $125

Capper & Capper Ltd.
OUTFITTERS TO GENTLEMEN
MICHIGAN AVE. AT MONROE ST.

The Ideal Shoe for Winter
Hanan
TOUCHSTONE BROGUES
7.85

Money never bought a better shoe value! Water-tight, cold resisting, pliable leather that insures real comfort.
HANAN
WABASH at MADISON

RAIL BOND PRICES RISE SHARPLY IN HEAVIER TRADING

New Haven Road's Issues Only Weak Spot.

BOND AVERAGES

[Compiled by the Associated Press.]

	20 rails.	10 indust.	10 util.	10 fgn.
Net Change.	+.3	+.3	+.1	+.4
Wednesday ..	81.3	100.0	98.2	67.8
Previous day	81.0	99.7	98.1	67.4
Month ago .	82.8	99.6	97.6	67.7
Year ago ...	85.2	87.5	84.3	67.1
1935 high ..	87.8	100.0	98.7	70.4
1935 low ..	76.4	92.2	84.5	65.5
1934 high ..	89.4	92.9	88.9	70.0
1934 low ..	74.5	73.7	68.2	60.2
1932 low ...	45.8	40.0	64.6	42.2
1928 high ..	101.1	98.9	102.9	100.5

10 LOW YIELD BONDS.

Wednesday	109.2	Previous day	109.5
Month ago	109.9	Year ago	107.7
1935 high	110.7	1935 low	107.9
1934 high	108.3	1934 low	99.1
1928 high	104.4	1932 low	86.8

[Chicago Tribune Press Service.]

New York, Oct. 23.—Continued advance in second grade railroad issues in the face of the action of New Haven directors in filing a petition of reorganization was the high light in bond trading today. That the New Haven situation had been widely discounted marketwise was reflected in the failure of the news to disturb the advance elsewhere in the railroad group.

Because of the quickened trading pace in domestic corporation bonds, principally rails, the volume was further expanded today to $14,793,000, as compared with $14,272,000 on Tuesday.

New Haven Issues Break.

New Haven issues were the only exceptions to the rising tendencies in the railroad group, and broke 1 to 9 points in fairly heavy trading. The consolidated 4s of 1956 and the collateral 6s of 1946, were the heaviest losers with declines of 9 and 8¼ points, respectively. Under the leadership of Missouri, Kansas, and Texas bonds, which advanced 2⅝ to 5 points, substantial gains ruled over a board list of secondary railroad liens.

Other Groups Firm.

While trading in the other major corporate groups was overshadowed by the strength and activity among the rails, prices held firm with several noteworthy price swings shown at the end of the day. American rolling mills 4½s were a feature of the industrial group with a gain of 2½ points to a new high for the year.

Trading interest in the market for United States governemnt loans was at an exceptionally low ebb and prices held within a narrow range.

More favorable interpretation of the European war situation was reflected in another rally in Italian dollar loans, which rose 1 to 3 points.

INVESTORS' GUIDE

If you wish information about investments or insurance write to The Tribune Investors' Guide. Inclose stamped, self-addressed envelope for reply. Answers of public interest are published, but inquirers' names are never revealed. Please do not ask for information on more than one company in each letter. Answers to inquiries are based on information which The Tribune believes reliable, fair, and unprejudiced, but The Tribune assumes no responsibility therefor.

Thursday, October 24, 1935.

[Copyright: 1935: By The Chicago Tribune.]

Air-Way Electric Appliance.

Investors' Guide: Kindly send information on Air-Way Electric. K. M. N.

Answer: Air-Way Electric Appliance corporation, Toledo, O., manufactures a vacuum cleaning unit. It has also developed a floor waxing machine and a device for preventing rugs from slipping on highly polished floors.

Distribution is effected direct to customers through house to house canvassers.

The company has failed to operate profitably for any one year since 1930. In the 24 weeks to June 15, 1935, loss was $34,000, including a $58,000 nonrecurring profit on sale of capital assets. The company lost $421,000 in 1934, $84,000 in 1933, $398,000 in 1932, and $316,000 in 1931.

Total current assets, including $297,000 cash and $1,540,000 instalment accounts, were $2,220,000 on Dec. 31, 1934, and current liabilities were $995,000. Although during 1934 instalment accounts increased only $130,000, notes payable increased $370,000 to total $670,000. Profit and loss deficit was $207,000.

Capitalization is represented by 17,320 shares of $100 par 7 per cent cumulative preferred, on which nothing has been paid since July 1, 1931, and 390,500 shares of no par common. There is no funded debt.

Poor earnings record and unimpressive current position make the common stock appear highly speculative.

Alton Water Co.

Investors' Guide: Will you kindly send me information on Alton Water company 5s, due 1956?—T. M.

Answer: Alton Water company, an operating subsidiary of American Water Works and Electric Company, Inc., supplies a population estimated at 34,800 in Alton, Ill., and vicinity with water. The Mississippi river is its source of supply.

Operating revenues of $220,000 for the twelve months to June 30, 1935, were virtually the same as in the preceding twelve months, but fixed charges were earned 2.44 times, an ample margin, against 2.52 times in the twelve months to June 30, 1934.

Operating revenues in 1934 were $223,000, against $214,000 in 1933, $206,000 in 1932, and $220,000 in 1931. Fixed charges were earned 2.54 times in 1934, 2.62 times in 1933, 2.45 times in 1932, and 2.89 times in 1931.

On Dec. 31, 1934, current assets were $47,000 and current liabilities were $60,000. The $800,000 of first mortgage 5s, due 1956, are well protected by a first mortgage on all fixed assets as well as ample earning power. They are considered sound. The bonds are callable at 105.

NEW YORK BOND TRANSACTIONS

Wednesday, October 23, 1935.

Total sales, par value........$14,793,000 Total sales 1935 to date..$2,666,362,000
Year ago.................... 18,204,000 Total sales 1934 to date.. 3,149,869,000

UNITED STATES GOVERNMENT LOANS.

Sales in thous.	Issue—	High.	Low.	Close.	Net chge.	Closing Bid.	Closing Asked.	Yield.	Close yr. ago.
4	U S Treasury 4¼s, 1947-'52	114.27	114.26	114.26	+ .2	114.26	114.30	2.78	112.10
34	U S Treasury 3¼s, 1943-'45	105.8	105.5	105.6	+ .1	105.3	105.5	2.53	......
7	U S Treasury 4s, 1944-'54	110.22	110.21	110.22	+ .3	110.19	110.22	2.68	108.6
79	U S Treas 3⅜s, '40-'43, June	107.14	107.13	107.14	+ .4	107.13	107.15	1.70	103.28
84	U S Treasury 3⅜s, 1943-'47	106.13	106.8	106.12	+ .4	106.12	106.15	2.44	103.15
123	U S Treas 3⅜s, '41-'43, Mch	107.20	107.16	107.17	— .2	107.16	107.18	1.91	103.24
81	U S Treasury 3¼s, 1941	108.1	107.28	107.28	— .2	107.26	108	1.78	103.25
57	U S Treasury 3¼s, 1944-'46	105	104.27	104.28	— .4	104.27	104.29	2.60	102.10
31	U S Treasury 3⅛s, 1946-'49	103.24	103.20	103.20	— .1	103.19	103.21	2.73	101.17
136	U S Treasury 3⅛s, 1949-'52	103.17	103.12	103.13	— .3	103.12	103.15	2.82	......
51	U S Treasury 3s, 1946-'48	102.21	102.19	102.21	+ .1	102.18	102.20	2.71	100.14
31	U S Treasury 3s, 1951-'55	103	102.29	102.29	...	102.25	102.28	2.77	100.12
364	U S Treasury 2⅞s, 1955-'60	100.6	100	100.1	...	100	100.1	2.87	......
29	U S Treasury 2¾s, 1945-'47	101.3	100.30	100.30	— .1	100.29	100.30	2.64	......
147	Federal Farm M 2¾s, '42-'47	100.7	100.2	100.5	— .1	100.5	100.6	2.72	......
24	Federal Farm Mtg 3s, 1947	101.15	101.10	101.11	— .2	101.12	101.13	2.76	......
48	Federal Farm Mtg 3s, 1949	101.4	101	101.2	— .1	101	101.2	2.86	98.6
3	Federal Farm Mtg 3¼s, 1964	102.20	102.19	102.20	+ .1	102.16	102.17	2.90	100.28
155	Home Own Loan 3s A, 1952	101	100.27	100.29	— .1	100.27	100.29	2.88	98.4
246	Home Own Loan 2¾s, '39-'40	99.30	99.25	99.27	— .1	99.26	99.28	2.76	95.6

Quotations on United States government bonds, including net changes, are quoted in thirty-seconds of 1 per cent.

UNITED STATES TREASURY CERTIFICATES.
[Quoted by C. F. Childs & Co.]

Issue—	*Bid.	*Asked.	Yield.
418 Notes, series D 2½s, Dec. 15, 1935	100.19	100.21	—10-32
558 Notes, series C 2⅞s, April 15, 1936	101.16	101.18	—13-64
686 Notes, series E 1⅛s, June 15, 1936	100.23	100.25	— 2-32
364 Notes, series A 3¼s, Aug. 1, 1936	102.17	102.19	— 3-32
514 Notes, series D 1½s, Sept. 15, 1936	101.8	101.10	.02
357 Notes, series B 2¾s, Dec. 15, 1936	103.1	103.3	.04
428 Notes, series C 3s, Feb. 15, 1937	103.23	103.25	.10
502 Notes, series B 3s, April 15, 1937	104.6	104.8	.11
817 Notes, series A 3¼s, Sept. 15, 1937	105.12	105.14	.36
276 Notes, series A 2⅝s, Feb. 1, 1938	104.18	104.20	.57
455 Notes, series C 3s, March 15, 1938	105.13	105.15	.69
618 Notes, series B 2⅞s, June 15, 1938	105.9	105.11	.82
596 Notes, series D 2½s, Sept. 15, 1938	104.11	104.13	.95
W I notes, series C 1½s, March 15, 1939	100.27	100.29	1.23
1,293 Notes, series A 2⅛s, June 15, 1939	102.29	102.31	1.39
521 Notes, series B 1⅝s, Dec. 15, 1939	100.13	100.15	1.25
516 Notes, series A 1⅝s, March 15, 1940	101.7	101.9	1.32
139 Notes, series B 1½s, June 15, 1940	100.22	100.24	1.33

United States treasury 183 day discount bills were quoted yesterday at bid prices to yield .25 per cent; no asked price. *Fractional parts of quotations are in 32ds of 1 point.

xin—Ex interest. ct—Certificates.

EGGS DECLINE SHARPLY; BUTTER ACTIVE AND FIRM

General liquidation developed in egg futures yesterday, with prices recording the sharpest decline of the year. November and December contracts sold at a new low for the season. Although there was some recovery from from the low, net losses of ⅝ to ⅞ cents were shown at the close. The October delivery closed at 23⅞ cents and November at 23⅝ cents per dozen. Continued bearish statistics were responsible for the decline, the four markets reporting withdrawals from cold storage of 10,000 cases less than for the same period last year.

Butter was fairly active, with the market showing a firm undertone. Closing trades were unchanged to ⅛ cent higher, with November at 27½ cents per pound. Potatoes advanced 7 cents per 100 pounds. Colder weather resulted in expectations of a better cash demand. Sales of butter on the Chicago Mercantile exchange aggregated 125 cars, eggs 359 cars, and potatoes 5 cars. Deliveries on October contracts were 5 cars eggs and 2 cars potatoes. Prices follow:

BUTTER.

Stor. stands.—	Open.	High.	Low.	Close.	Prev. close.
November	27⅜	27½	27⅜	27½	27½
December	27⅝	27¾	27⅝	27¾	27⅝

EGGS.

Refg. stands.—	Open.	High.	Low.	Close.	Prev. close.
October	24⅛	24½	23⅞	23⅞	24⅝
November	24⅜	24⅜	23⅝	23⅝	24½
December	24½	24½	23⅝	23⅞	24½

POTATOES.

Idaho Rus.—	Open.	High.	Low.	Close.	Prev. close.
January	1.65	1.67	1.65	1.67	1.60

HEAVY RECEIPTS OF HOGS DEPRESS LARD FUTURES

Lard futures declined moderately yesterday, unexpected liberal receipts of hogs and lower prices at the stockyards more than offsetting the effect of strength in corn. Scattered longs sold December lard, while shorts were buyers of May. Closing trades were at net losses of 10 to 15 cents on the active futures, while October was 5 cents higher.

Cash lard was quoted at $14.45, loose $14.40, leaf $14.37, and bellies at $18.37 per 100 pounds. Prices in dollars per 100 pounds follow:

Lard.

	High.	Low.	Close Oct.23, 1935.	Close Oct.22, 1935.	Close Oct.24, 1934.
October	$14.35	$14.35	$14.35	$14.30	$ 9.32
December	12.97	12.85	12.85	12.97	9.40
January	12.62	12.60	12.60	12.70	9.50
May	12.35	12.25	12.25	12.40	9.85

Clear Bellies.

October	13.30

Note—Above prices include processing tax of $2.47 on lard and $2.62 per 100 lbs on bellies. Tax on products exported is rebated.

U. S. TREASURY

[Chicago Tribune Press Service.]

WASHINGTON, D. C., Oct. 23.—The following is a statement of the condition of the United States treasury on Oct. 21, 1935:

Income to date this year	$ 1,167,300,000
Income to date last year	1,156,300,000
Increase	$ 11,000,000
Army	$ 85,900,000
Navy	117,900,000
Veterans' cost to date	284,500,000
Agricultural aid	366,000,000
Relief	522,200,000
Public works and work relief	255,000,000
Aid to home owners	46,500,000
Deficit this year	1,267,100,000
Deficit last year	873,200,000
Increase	$ 393,900,000
Balance general fund today	$ 1,513,200,000
Balance previous day	1,544,200,000
Decrease	$ 31,000,000
Public debt this date	$29,406,900,000

METALS.

NEW YORK, Oct. 23.—(AP)—STEEL—Prices unchanged. COPPER—Steady. Electrolytic spot and future, 9.25c per lb; export, 8.65@7.00c. TIN—Barely steady; spot and nearby, 51.00c per lb; future, 48.40c. IRON—Quiet, unchanged. LEAD—Steady; spot New York, 4.50@4.55c per lb; East St. Louis, 4.35c. ZINC—Dull. East St. Louis spot and future, 4.85c per lb. ALUMINUM—19.00@22.00c per lb. ANTIMONY—Spot, 16.37c per lb.

DRY GOODS.

NEW YORK, Oct. 23.—(AP)—General dry goods markets were less active today. Coarse cotton goods were quiet and unchanged, with finer constructions doing a small business at fairly steady prices. Seasonal finished goods were poor. Silk prices were firm, but buying dull. Calcutta cables showed increases of 1 to 2 pence on burlaps, with trading less active.

CHICAGO STOCKS PUSH FORWARD; VOLUME HEAVY

23 Issues Hit New Highs for Year.

Volume of trading in Chicago stocks exceeded the 100,000 share mark yesterday for the third successive day as prices continued to push upward. A total of 129 issues changed hands. Sixty-three stocks advanced, 34 were unchanged, and 32 declined. Twenty-three issues sold at new highs for the year, bringing the total for the week to 58 issues.

Steels, after a temporary reaction, jumped into the van yesterday along with utilities and specialties. Keystone Steel spurted 2 points and Continental gained 1½ net to 32½ after striking a new high of 33.

Utility Shares Active.

Public Service common and no par issues paced the utility group again in fair trade, both making new tops and recording gains of 2 to 4 points. Commonwealth Edison was unchanged. Central and South West Utilities held about even, Cities Service was strong, Penn Gas and Electric advanced nearly a point for another 1935 high, and Kentucky Utilities junior preferred was up 2 points. Trade in these issues was heavy. General Household Utilities was strong again as volume topped 5,500 shares.

Zenith enjoyed the heaviest turnover of the day, 6,600 shares, as it shot up to a new high of 9. Other radio shares were firm and active.

Field Equals High.

Merchandise stocks displayed strength with Marshall Field equaling its previous best 1935 price. Butler Brothers also was up a fraction in unusually active turnover of 5,400 shares. Sears Roebuck touched a new high and Montgomery Ward A was steady.

Chicago corporation preferred hit a new high but the common lost an eighth point.

Other issues breaking through previous best prices this year included Allied Products A, Cudahy preferred, Electric Household, Iron Fireman, Lincoln Printing preferred, Lindsay Light, McCord Radiator, which rose 2½; Modine, Monroe Chemical, North West Engineering, Oshkosh Overall, Perfect Circle, Potter Radio, Process corporation, Waukesha Motors, and Williams Oilomatic.

CALL $600,000 IN SCHOOL TAX WARANTS OCT. 30

James B. McCahey, president of the board of education, yesterday issued a call for approximately $600,000 in school tax warants as of Oct. 30. He asked that holders of the warants bring them to the board offices either today or tomorrow. Interest will cease on the 13th.

Warants to be redeemed are: 1931 building fund, Nos. B89905 to B90367; 1933 building fund, Nos. B11851 to B11885; 1933 playground fund, No. P2007 (one warant); 1934 educational fund, Nos. E187 to E191, and 1934 building fund, Nos. B6 to B25.

W. O. Schilling to Head Insurance Federation

Peoria, Ill., Oct. 23.—(AP)—W. O. Schilling, Chicago, was elected president of the Insurance Federation of Illinois today. Vice presidents were John C. Lanphier Jr., Springfield, and W. P. Robertson, E. C. Anderson, H. A. Behrens, Frances R. Blossom, Charles H. Burras, Isaac Miller Hamilton, William H. Hansmann, Rockwood Hosmer, Frank P. Lavin, and George H. Moloney, all of Chicago. Lillian L. Herring, Chicago, was elected secretary-treasurer.

Standard Gas Bondholders Ask Payment of Interest

The protective committee representing bondholders of the Standard Gas and Electric company has petitioned the U. S. District court at Wilmington, Del., to authorize the resumption of interest payments on the company's $73,649,500 funded debt, it was announced yesterday. The committee, headed by Gen. Samuel McRoberts, based its request on claims that earnings are in excess of debt service requirements.

CORPORATION EARNINGS

The following corporation earnings were reported yesterday:

	1935.	1934.
MONTH OF SEPTEMBER.		
Consumers Power	$ 596,195	$ 587,455
Ohio Edison	227,952	190,475
MONTH OF AUGUST.		
Atl Gulf & W Ind	31,860	*113,316
QUARTER ENDED SEPT. 30.		
Am Mach & Met	87,726	80,087
Barnsdall	541,601	......
Bristoll-Myers	821,247	544,041
Cen Pr & Lt	193,405	165,002
Gen Prtg Ink	223,570	121,216
Int Bus Mach	2,001,729	1,800,578
MacAn & Frbs	215,383	231,536
McIntyre & Porc	918,463	958,399
Packard Motor Car	486,413	*2,380,265
Phillips Petroleum	4,830,452	1,698,548
Proctor & Gamble	3,604,505	4,085,461
Shattuck F G	62,682	*74,595
Tex Gulf Sulphur	1,810,038	1,897,155
Yale & Towne	107,325	*70,521
SIX MONTHS TO SEPT. 30.		
McIntyre Porc	1,740,576	1,910,133
NINE MONTHS TO SEPT. 30.		
Am Mach & Met	168,296	14,480
Bristol-Myers	1,828,977	1,566,088
Cen Pr & Lt	228,090	319,315
Clark Eqpt	*24,902	200,597
Crystal Tissue	30,139	46,268
Gen Prtg Ink	650,150	477,542
Ill Bell Tel	7,383,937	4,183,789
Int Bus Machines	5,304,844	5,053,514
MacAnr & Forbs	654,051	725,196
Packard Motor Car	776,873	*5,348,409
Phillips Petroleum	9,850,427	4,208,706
Shattuck F G	148,991	73,359
Yale & Towne	169,163	8,256
YEAR ENDED AUG. 31.		
Ogilvie Flour	743,498	746,749
Wesson Oil	5,000,634	2,402,274
EIGHT MONTHS TO AUG. 31.		
Atl Gulf & W Ind	*923,753	*533,068
YEAR ENDED JUNE 30.		
Brit Celanese Ltd	£576,138	£446,008

*Net loss.

CAR LOADINGS.

The following car loadings were reported yesterday:

	Wk. Oct. 19.	Prev. wk.	Last yr.
Baltimore & Ohio	47,148	45,991	40,850
Burlington	28,874	28,534	26,334
N. Y. Central	32,540	83,691	68,661
Pennsylvania	101,509	102,288	88,361

HIDE FUTURES.

NEW YORK, Oct. 23.—[Special.]—Commission house and trade selling carried hide futures off 10 to 11 points yesterday. Sales totaled 97 lots, or 2,880,000 lbs. Closing bids in cents per pound: December, 11.95c; March, 12.30c; June, 12.62c, and September, 12.93c.

CHICAGO STOCKS

Prev. High.	Prev. Low.	Sales.	Bonds.	High.	Low.	Close.	Net chge.
75	70	$5,000	Chic City Rys 5s '27	70½	70½	70½	+ ⅛
77	67	6,000	Chic Rys 5s '27 ctfs	72¾	72¾	72¾	+ 2¾

*Ex-dividend. †First sale since ex-dividend date or dates. b—Including extras. g—Declared or paid so far this year. h—Cash or stock. k—Accumulated dividend paid this year.

CHICAGO LIVE STOCK

The following figures on hog prices include $2.25 per cwt collected for the federal government as processing tax. There is no processing tax on cattle or sheep. The price quotations given below are for 100 lbs. of live animal:

HOGS.

Receipts, 20,000; shipments, 1,000.

Good to choice, 140@180	$12.00@12.25
Good to choice, 190@210	12.15@12.40
Good to choice, 220@250	12.25@12.40
Good to choice, 260@325	12.00@12.35
Good to choice, 350@400	11.75@11.90
Light packing sows, 270@350	11.20@11.50
Heavy packing sows, 350@550	10.90@11.25
Pigs, common to best	8.75@12.00

CATTLE.

Receipts, 10,000; shipments, 3,000.

Prime steers, 1,000@1,500	$12.25@13.00
Poor to best, 700@1,000	6.50@12.50
Low grade steers	4.35@ 6.25
Bulk of steers	8.50@12.25
Cows, choice to prime	6.25@ 7.00
Cows, good to choice	5.25@ 6.25
Cows, fair to good	4.50@ 5.25
Cows, common to fair	4.15@ 4.50
Cows, canners and cutters	2.75@ 4.00
Hefers, common to fair	4.50@ 5.65
Hefers, yearlings, fair to best	5.65@11.25
Bulls, bologna, common to best	3.85@ 5.50
Bulls, beef butch., fair to best	5.25@ 8.25
Stockers and feeders	4.50@ 9.25
Calves, poor to best	4.50@10.25

SHEEP.

Receipts, 14,000; shipments, 2,000.

Native lambs, fair to best	$ 8.50@ 9.00
Native lambs, common to fair	7.75@ 8.50
Native buck lambs, fair to best	7.50@ 8.00
Native lambs, culls	6.50@ 7.50
West. range lambs, good to ch.	8.75@ 9.00
Ewes, light, good to choice	4.00@ 4.25
Ewes, light, fair to good	3.00@ 4.00
Ewes, light, culls to fair	2.00@ 3.00
Ewes, heavy, fair to best	2.75@ 3.25
Yearlings, wethers	4.50@ 7.25
Bucks	5.50@ 6.75
Feeding lambs	8.75@ 9.35
Breeding ewes, yearlings to two	5.50@ 6.75
Breeding ewes, solid mouths	4.50@ 5.00
Feeding ewes	2.50@ 4.00

COMPARATIVE PRICES.

HOGS—Bulk of sales yesterday	$11.45@12.35
One month ago	12.45@14.00
One year ago	7.15@ 8.10
Top yesterday, $12.40; average, $12.00.	
CATTLE—Bulk of sales yes'day	$8.50@12.25
One month ago	9.50@12.50
One year ago	5.75@ 8.75
Top yesterday, $13.00; average, $10.35.	
LAMBS—Bulk of sales yes'day	$8.75@ 9.00
One month ago	9.50@ 9.75
One year ago	5.75@ 6.75
*Top yesterday, $9.00; year ago, $9.25.	

*Feeder lambs yesterday sold at $9.35, or 35c above top slaughter stock.

RAW SILK.

NEW YORK, Oct. 23.—(AP)—SILK—Raw: Futures closed steady, 1c higher to 1c lower. Sales were 900 bales. Dec., $2.07 bid; Jan., $2.05½ bid; March, $2.04 per lb bid. Open market quotations [60 day basis]: Shanghai steam filature, 78 per cent seriplane, 20-22s, $2.05; Canton double extra "A," 14-16s, $1.65; Japanese special crack double extra, 81 per cent seriplane, 13-15s, $2.22½.

SILVER FUTURES.

MONTREAL, Oct. 23.—(AP)—SILVER—Futures closed steady, unchanged to 40 points higher. Sales were 8 contracts.

Sales—	High.	Low.	Close.
March 4	66.80	66.70	*66.70
Oct. 3	66.12	66.12	*66.25
Dec. 1	66.20	66.20	66.20

*Bid.

NAVAL STORES.

SAVANNAH, Ga., Oct. 23.—(AP)—TURPENTINE—Steady, 47½c per gal. bid; no sales; receipts, 329 casks; no shipments; stocks, 45,362. ROSIN—Firm; sales, 693 brls; receipts, 1,316; no shipments; stock, 117,196. Quote: B, $4.40 per brl; D, $4.50; E, $4.75; F, $4.85; G, H, I, K, and M, $4.92½; N, $5.05; WG, $5.40; WW and X, $6.10.

TOP GRADE HOGS DECLINE AS NEW CROP RUN GAINS

Top grade hogs yesterday declined 25 cents to the lowest levels since July 10, and $2.10 under the high point of 1935, established six weeks ago. The fall movement of new crop hogs has swelled current receipts to the largest since early February.

Local packers obtained the bulk of yesterday's receipts, taking young 175 to 250 pound averages within a range of $12 to $12.35, processing tax included. Several loads of selected 220 to 250 pound averages sold at the

The threatened consumers' strike in New York against beef prices further weakened the market for live cattle yesterday. Sellers granted concessions of 10 to 50 cents.

Three carloads of prime steers topped the price list at $13 late in the day, but only a small proportion of the receipts consisted of stock selling above $12.25. Most sales were made within a range of $8.50 to $12.25.

Country buyers were eager for the limited number of feeder lambs and paid 25 to 35 cents above the fat lamb market. Farmers sorted thin lambs from a shipment of "fed" stock and paid $9.25 for them to take back to the country for fattening, while packers obtained the fat end of this shipment at $9.

BOARD OF TRADE STOCKS.

	Sales.	Open.	High.	Low.	Close	Prev. close.
Distill&Br.	250	5	5	4⅝	4⅝	4⅞
Elec B&S.	1,107	15⅝	15⅝	14⅝	14⅝	15
S'stnd Mch	200	11⅛	12	11⅛	12	11

Total sales, 1,557 shares.

Atlanta Gas Light Company

NOTICE OF REDEMPTION

To the Holders of Atlanta Gas Light Company, General Mortgage Bonds, 6% Sinking Fund Series, due 1944, issued under Mortgage and Deed of Trust of Atlanta Gas Light Company to The New York Trust Company, Trustee, Dated March 1, 1927, as amended by First Supplemental Indenture of Atlanta Gas Light Company to The New York Trust Company, as Trustee, dated March 15, 1934:

NOTICE IS HEREBY GIVEN that Atlanta Gas Light Company has elected to redeem and will redeem and pay off on November 9, 1935 all of the above mentioned bonds then outstanding at 102% of the principal amount thereof, together with interest accrued thereon to said date of redemption, in accordance with the terms of said Mortgage and Deed of Trust and said First Supplemental Indenture, and that all of said bonds are called for redemption on said date.

The bonds with coupons payable March 15, 1936, and thereafter attached, should be presented for redemption at the principal office of The New York Trust Company, [Corporate Trust Department] 100 Broadway, Borough of Manhattan, City and State of New York, on or after said redemption date. Bonds registered as to principal must be duly assigned in blank or accompanied by proper instruments of assignment in blank.

After said redemption date, said bonds shall cease to bear interest and the coupons appertaining to said bonds maturing after said redemption date shall be void.

Dated: October 9, 1935

ATLANTA GAS LIGHT COMPANY
By W. W. WINTER, President

JUDGE SLASHES PARAMOUNT FEES 2 MILLION

Allows Only Fourth of Big Claims.

New York, Oct. 23.—[Special.]—Receivers, lawyers, and committees who filed requests for allowances in the reorganization proceedings of the Paramount Publix corporation totaling $2,841,000 found Santa Claus far away from the federal building today when Judge Alfred C. Coxe filed his long awaited opinion slashing the aggregate requests nearly 75 per cent and granting a total of only $766,426 for their services.

Some who came forward last August with requests for many thousands of dollars found themselves left out entirely, and no major request for a slice of the Paramount Publix "melon" went untouched by the depressing hand of Judge Coxe. In addition to the reduction in allowances for services, Judge Coxe also reduced requests for expenses totaling $398,796 to $278,784.

Case in Court 2½ Years.

The Paramount Publix case has been in the federal court for two and a half years and the corporation is reported now in good financial condition, with properties intact and well integrated and fixed charges reduced. In pointing this out Judge Coxe mentioned that allowances in equity and bankruptcy proceedings in the case already made totaled $458,029.

Following the turning back to the debtor of all its assets on July 1, fifty-three applications for allowances for fees and expenses were filed. A hearing was held in August and the present opinion gives the court's decision on these requests.

Charles D. Hilles, receiver and trustee, asked $128,000 and received at the hands of Judge Coxe a total of $60,000; Eugene W. Leake, receiver and trustee, asked $118,000 and received $60,000, and Charles S. Richardson, receiver and trustee, asked $87,000 and received $35,000. Adolph Zukor, receiver in the equity proceedings, asked $18,554 but received only $7,500.

Attorneys' Fees Reduced.

Root, Clark, Buckner & Ballentine, attorneys for the receivers, asked $700,000 and were granted only $200,000 along with $7,069 for expenses. Cook, Nathan & Lehman, counsel for a stockholders' committee, asked $250,000 and received $115,000. Kuhn, Loeb & Co. asked $100,000, and their attorneys, Cravath, De Gersdorf, Swaine & Wood, asked $150,000. Neither received a cent.

Davis, Polk, Wardwell, Gardner & Reed requested $150,000 as counsel for the Vanderlip committee and were granted $75,000. Stroock & Stroock asked $100,000 and received $40,000. Several lawyers with bills of $10,000 to $25,000 were allowed nothing.

The receivers, trustees, and their attorneys, Judge Coxe said, "are court officials and there is no opportunity for what Chief Justice Taft called 'vicarious generosity' in determining what may properly be paid them."

ILLINOIS BELL PROFITS SHOW SHARP UPTURN

Illinois Bell Telephone company yesterday reported sharply increased revenues and net income for the first nine months of this year, compared with the corresponding period of 1934. Expenses also rose sharply.

Revenues for the nine months totaled $59,036,700, compared with $40,428,226 a year ago. Expenses, including taxes, mounted to $46,353,879, compared with $29,346,088. Interest dropped to $2,298,884 from $6,898,349. This left a balance of $7,383,937 net income, against $4,183,789 for the three quarters of last year. Increase of dividend payments from $3,000,000 to $6,750,000 cut the balance carried to surplus to $633,937 from $1,183,789 yast year.

The figures are not necessarily accurate barometers of business, the company explained, because the 1934 figures represented adjustments of revenue and expense items made necessary by the Supreme court order that the company make refunds to coin box customers. These charges consisted chiefly of a reduction in local service revenues by the amount refunded, similar reduction in depreciation expense, reduction in uncollectible revenues, and a provision for interest on the amounts to be refunded.

U. S. Balancing Foreign Trade, Sayre Asserts

Francis B. Sayre, assistant secretary of state, in a speech here last night said that the United States is gradually moving in the direction of a "balanced international trade" which is helping to promote general economic recovery.

FRANCIS B. SAYRE. [Acme Photo.]

Sayre spoke at a conference on world trade questions held at the Palmer house under the auspices of the Chicago Association of Commerce and the Export Managers Club of Chicago. Foreign trade representatives of nearly 300 concerns in the middle west attended the conference which opened yesterday morning.

Sayre asserted that the closing of the gap between American exports and imports was a decidedly healthy development. Such international debits and credits must be balanced if world trade is to be fully restored, he added.

Balanced Gains Sought.

"A balanced increase in both imports and exports offers the only practicable and safe pathway along which our country can proceed if it would avoid contributing to further economic and financial dislocations," Sayre said.

The speaker challenged what he described as the "deep rooted belief of Americans" that increased imports prove injurious to domestic producers. He pointed out that each period of prosperity in this country has been accompanied by a sharp expansion in imports. High wages and general employment have gone hand in hand with large imports, he said.

"Inexorably international accounts must be brought into balance," he said. "The vital problem is whether they shall be balanced at a low point, showing a minimum of profitable interchange, or at a high point, showing a maximum of profitable interchange.

"Latest figures indicate that at last America is finding it possible to balance her international accounts in a way which will promote and not retard general economic revocery."

Inflation Peril Treble 1929.

Earlier in the day Prof. Stuart P. Meech of the University of Chicago told the conference that the inflation possibilities of the present gold base are treble those of 1929. Inflationary forces are being held in check at present by the deflationary effect of much of the New Deal legislation, the failure to restore profit margins and the uncertainty regarding governmental policy, he asserted.

"In 1929," he said, "we had four billions of gold, four and one-half of currency, and 58 of bank credit. Now we have nine and one-half billions of gold, about five and a half billions of currency and potential bank credit of 150 billions.

"There is nothing like 150 billions of bank credit now, but there could be on the present base and there is nothing to stop and advance except the powerful, almost violent, restrictionary influences mentioned."

Edward L. Bacher, manager of the foreign department of the United States Chamber of Commerce, traced the rise of nationalism in the post-war period and its restricting effects on trade.

He declared the nationalist trend if carried far enough inevitably leads to dictatorship.

UTILITY ATTACKS LEGALITY OF NEW CONTROL LAWS

Wilmington, Del., Oct. 23.—(AP)—Constitutionality of the federal utility holding company act was challenged today by trustees of the Central West Public Service corporation.

The trustees, Arthur B. Darling, of Sioux City, Ia., and E. E. Berl, Wilmington, in a petition filed in U. S. District court, asked Judge John P. Nields to rule on the legality of the act, and, if he finds it unconstitutional, to issue an injunction restraining the corporation from registering with the Securities and Exchange commission, as required by the law.

The Central West charges, among other things, that the law attempts to regulate matters not within the powers of congress and is in violation of the tenth amendment to the federal constitution; that it is an unlawful delegation of legislative power, and that it is an unlawful attempt to give the executive department of the federal government authority to regulate and supervise functions now vested in the judicial department and, "in effect, limit and review the judicial acts" of the U. S. District court.

When 6% becomes 0%

The ones who realize the most money from defaulted bonds are usually those who act promptly in the light of the best available information, whether this means (1) Exchanging for issues that are still paying interest, (2) Selling immediately, (3) Holding for higher prices, or interest resumption, (4) Depositing with a protective committee. We will be glad to give you our recommendations on your defaulted bonds without obligation or to give you the latest published information concerning them. Come in, or write

Matthews, Lynch & Co.
Investment Securities
120 South La Salle Street, Chicago

The Chicken and Pot Version of the Business Cycle

Train Travels 122 Miles an Hour in Test

BY PHILIP HAMPSON.
[Chicago Tribune Press Service.]

McCook, Neb., Oct. 23.—Officials of the Burlington railroad today claimed a world train speed record when the road's new streamlined train, the Mark Twain, traveled 3 miles at the rate of 122 miles an hour in tests between McCook and Oxford, Neb. On a six mile stretch the train ran three miles at 122 miles an hour, and the other three miles at 121 miles an hour.

[*The Pennsylvania railroad has long claimed a record of 127.1 miles per hour for its Broadway Limited, made near Ada, O., on June 12, 1905.*]

The Mark Twain, which will go into service shortly between St. Louis, Mo., and Burlington, Ia., left McCook at 1:07 p. m. with Jack Ford of Aurora, Ill., foreman of engines, at the control of the Diesel electric engine. For a number of miles the train cruised along at 75 to 90 miles an hour, running along the north bank of the Republican river.

Speed Gradually Increased.

Then gradually the speed was increased. Herbert McLaury of the Burlington, seated before a speedometer in the cab, spoke through a loud speaker system to the fifty passengers riding in the two rear cars. "Ninety-seven miles an hour," he told the passengers. "Ninety-eight, 99, 100 even."

At 101 miles an hour the Mark Twain swept around a broad curve. At 105 it took another short curve, and another at 112. At Arapahoe, a tiny hamlet, Ford put on full speed. The train flashed through Edison at 121 miles an hour and at 121½ it took a slight curve. Then the speed moved up to 122 miles an hour for the brief run and arrived at Oxford at 1:46 p. m. The 55 mile run was made in 39 minutes, or an average speed of about 84½ miles per hour.

The day was perfect for the test—bright sunshine and no wind to retard or push. The track being virtually level, there was no advantage from grades.

Runs on New Right of Way.

The trip was made over a new right of way. Much of the Burlington's track was washed away by the rampaging Republican river last May. The present road was elevated above the bottom lands along many sections, and in others it was moved back close to the hills which border the river to avoid danger of future floods. These improvements, which were completed only one week ago, cost $3,000,000. Ralph Budd, president of the road, said the present track is as fine as any in America and is capable of carrying trains traveling 150 miles an hour.

Passengers on the Mark Twain today found the riding qualities of the light weight stainless steel as comfortable as the Zephyrs now in service. Even at the top speed it rode smoothly. There was no discomfort as it took curves at the highest speeds.

Asserts Recovery Is Here.

Gen. R. E. Wood, president of Sears, Roebuck & Co. and one of the passengers, declared today that recovery in the United States has definitly started and as a result one problem for next year will be to maintain this recovery.

"If all groups will work together and not push their own selfish ends this recovery can be maintained," he said. "One thing employers must do is to raise wages and salaries of their workers as their profits increase."

WE WILL BUY

ASSOCIATED APPAREL CO. COMMON
BUILDING & LOAN ASS'N STOCKS
CITY OF CHICAGO JUDGMENTS
GENERAL OUTDOOR ADVTG. PFD.
GREAT SOUTHERN LUMBER STOCK
MANITOWOC SHIP BUILDING PFD.
MELROSE PARK S/A 6s, various
MO.-KANSAS PIPE LINE "A" COM.
POSTOFFICE BUILDING BONDS

We quote, buy and sell
SPECIAL ASSESSMENT BONDS
Your inquiry will be answered intelligently and without obligation.

ANDERSON, PLOTZ & COMPANY
INC.
29 So. La Salle St., Chicago
Telephone Franklin 8467

LABOR BOARD MEMBER OBJECTS TO 'SPYING' ON GREYHOUND LINES

Pittsburgh, Pa., Oct. 23.—(AP)—John M. Carmody, member of the national labor relations board, interrupted a hearing today with an objection against a regional labor board examiner posing as a mechanic to obtain information against the Greyhound Bus lines.

The bus concern is charged with violating the Wagner labor law by dismissing nine of its Pittsburgh workers for alleged union activities. It denies this and is challenging the constitutionality of the Wagner act and the setting up of the labor board.

Ernest Dunbar, an employé of the regional board, testified he posed as a mechanic at the Greyhound garage while investigating a report the nine men had been dismissed because their work was being transferred to the Chicago shops.

"I did not know Mr. Dunbar was to testify," Carmody declared. "I don't like that business. It may have been justified, I can't say. But I want to put into the record how I feel about it."

Dunbar asserted he was told at the garage that company officials had started the rumor about transferring work to Chicago while union organizers were busy.

A. H. Keeler of Philadelphia, told the board that bus company officials threatened him with violence while he was trying to help organize fellow drivers. He charged they also circulated false reports that 38 men had been fired in Pittsburgh because "they joined the union."

PACKARD EARNS SMALL PROFIT; LOSS LAST YEAR

Detroit, Mich., Oct. 23.—[Special.]—Packard Motor Car company and subsidiaries reports for quarter ended Sept. 30 net profit of $486,413 after taxes and charges, equal to 3 cents a share on 15,000,000 no par shares of capital stock. This compares with $1,500,622, or 10 cents a share in previous quarter, and net loss of $2,380,265 in third quarter of 1934.

For the nine months ended Sept. 30 net profit was $776,873, after charges and taxes, equal to 5 cents a share. A year ago net loss for the nine months was $5,348,409.

Current assets as of Sept. 30 including $9,521,169 cash, government, and other marketable securities at Dec. 31, 1934, market value, amounted to $20,967,818 and current liabilities were $5,641,302. This compares with cash and marketable securities of $13,249,041; current assets of $19,147,913, and current liabilities of $1,954,317 on Sept. 30, 1934.

Factory sales of cars for the quarter ended Sept. 30 totaled 11,708, compared with 1,432 in the third quarter of 1934 when only the senior line was being produced. Nine month sales were 31,987, compared with 4,548 for the first nine months of 1934.

Stock Exchange Seat Sells Highest Since April, 1934

New York, Oct. 23.—[Special.]—Arrangements have been made for the sale of a seat on the stock exchange at $140,000, up $10,000 from the previous sale, and the highest price for a membership since April 12, 1934.

THE **MARYLAND FUND**

Prospectus and full information may be obtained for the asking.

MAX McGRAW & Co.
INCORPORATED
INVESTMENT SECURITIES
120 SOUTH LA SALLE STREET
CHICAGO
Telephone Central 2707

J. I. CASE COMPANY
(Incorporated)
Racine, Wisconsin, U. S. A.
October 24th, 1935.

A dividend of $1.00 a share upon the outstanding Preferred Stock of this Company has been declared, payable January 1st, 1936, to the holders of record at the close of business December 12th, 1935.

THEO. JOHNSON, Secretary.

NEW HAVEN RY. FILES PETITION TO REORGANIZE

Unable to Pay Taxes and Bond Interest.

New Haven, Conn., Oct. 23.—[Special.]—The New York, New Haven and Hartford Railroad company, serving one of the most densely populated sections of the United States, today filed a petition for financial reorganization under section 77 of the bankruptcy act. The road was unable to meet November taxes of $4,000,000 and interest of $2,200,000.

The railroad had sought another loan from the government, but the interstate commerce commission rejected the plea. The company had cleaned its treasury of collateral to secure loans of $7,699,000 from the Reconstruction Finance corporation, $3,531,000 from the Railroad Credit corporation, and $16,000,000 from banks. The Pennsylvania system, which controls about 15 per cent of New Haven stock, did not appear ready to guarantee a further extension of credit.

Statement of President.

The New Haven is the first large eastern road to seek reorganization under the amended bankruptcy act. Its position was clarified in a statement issued by Howard S. Palmer, president, as follows:

"Careful thought has been given to the possibility of some so-called 'voluntary' moratorium or adjustment of the obligations without resorting to judicial proceedings.

"A study of the problem in the light of the experience of other roads with even less complicated financial structures than the New Haven has convinced the management that such an adjustment could not be accomplished and that the diverse interests of numerous and widely scattered holders will be best served under a Section 77 proceedings."

Decreasing Revenues Hurt.

Decreasing gross revenues, which dropped from $142,000,000 in 1929 to approximately $70,000,000 in 1935, with the exhaustion of collateral through pledges on other loans, forced the company's hand, Palmer said. He said the road in 1929 and 1930 retired $29,649,000 of funded debt, $22,149,000 of which came from cash and current assets and $7,500,000 from bank loans. On Aug. 31 the company had outstanding $206,155,300 of stock and $257,541,000 of bonds.

During the depression the road borrowed $90,175,000 to cover, in part, deficits in income, equipment trust instalments, additions, and betterments to the properties, he said. It also obtained $5,250,000 in connection with the government unemployment program for repairs, most of which is unpaid.

Earnings of the road were published as follows:

	1935.	1934.
September gross	$5,938,012	$5,436,818
Net operating income	713,722	285,577
*Deficit after charges	324,902	756,734
Nine months' gross	52,277,021	52,086,998
Net operating income	6,143,173	4,303,518
*Deficit after charges	2,618,872	3,730,880
†Deficit	3,461,451	4,573,459

*Before guarantees on separately operated properties. †After guarantees on separately operated properties.

Nazi Economic Distress Still Far from Solution

BY HOWARD WOOD.

That Nazi Germany is far from a solution of its economic distress is graphically demonstrated by figures contained in official Berlin bank reports which disclose that the improvement in the German heavy goods industries has been due almost entirely to government orders.

According to the Oct. 2 issue of the Deutsche bank business survey capital goods industries—produktionsgüterindustrie—in August were operating at about 65.4 per cent of capacity, well above the depression low.

* *

In the same issue, however, it is disclosed that two-thirds of the business of capital goods industries is now accounted for by operations of government owned plants and government contracts given to privately owned plants. In 1928 socialized plants and government contracts comprised only 20 per cent of the total volume of capital goods industries.

Consumers' goods industries—verbruachsgüterindustrie — in August, says the Deutsche bank, were operating at only 51.5 per cent, not much above the depression low.

* *

If Germany's budget were in balance and she had no great unfavorable balance of trade such government subsidies might continue to support a bad economic situation for a long time, but the reich is blessed with neither of these favorable conditions.

In the first half of 1935 the unfavorable trade balance was even greater than in the corresponding period of 1934. Since then this excess of imports over exports has been narrowed, at least temporarily, but it is conservatively estimated that at least 25 per cent of Germany's exports are being paid for not with cash from abroad but with the so-called "blocked" marks bought from Germany's creditors at a discount by firms buying goods in Germany.

* *

Thus, the Nazis will have to boost their exports considerably above imports before they attain a sufficient favorable balance of trade to bring them additional gold or foreign exchange. The odds are against the attainment of such a situation in the near future. And yet Germany needs foreign exchange badly right now, because, according to authentic information, her stocks of raw materials are already desperately low and she is unable to get the necessary gold or foreign exchange to buy more raw materials abroad. The situation is acute, because many of the reich's most important exports consist of manufactured goods made from imported raw materials.

During the last year Germany has been able to stave off disaster by virtue of help from Russia, which has been paying back—in goods and gold—a credit of 1 billion 200 million marks extended to Russia in 1930. On Oct. 5, however, the last of that debt was repaid.

* *

Additional temporary aid now may come from Italy. Germany, not being a member of the league of nations, may be able to increase her exports to Italy if nations belonging to the league boycott Italy. This may divert to Germany some of the small remaining gold reserves of Italy.

In a desperate attempt to stimulate exports Germany recently levied a heavy tax on prosperous industries and is distributing it as subsidies to exporting concerns. This, however, has not stopped the reich's string of budgetary deficits.

I. C. C. APPROVES EXTENSIONS OF ERIE'S RFC LOANS

Washington, D. C., Oct. 23.—[Special.]—The interstate commerce commission today granted a three year extension of the maturity dates on $12,119,310 of Reconstruction Finance corporation advances to the Erie railroad. The loans were to fall due between Oct. 31 and Jan. 27.

It was learned from a semi-official source that the commission intends to approve a similar request of the Baltimore and Ohio railroad and grant at least a three year extension of $31,610,400 of RFC loans to that road, which would otherwise mature on Nov. 27.

It is not known whether the lending agency will authorize the maximum extension permitted by the interstate commerce commission.

Bank Pays RFC; Borrows Elsewhere at Lower Rate

Washington, D. C., Oct. 23.—(AP)—The last of the $47,500,000 loan made by the Reconstruction Finance corporation to the Guardian National Bank of Commerce of Detroit, Mich., was paid today by the Guardian Depositors corporation. The payment was $6,721,000. The money was supplied by the clearing house banks of Detroit at an interest rate reported to be lower than the 4 per cent rate of the RFC.

COLUMBIA PICTURES REGISTERS 2 ISSUES OF STOCK WITH SEC

Washington, D. C., Oct. 23.—[Special.]—Columbia Pictures corporation of New York filed with the Securities and Exchange commission today a registration statement for the issuance of 75,000 shares of no par value $2.75 cumulative dividend convertible preferred stock to be offered at $50 a share and 135,000 shares of no par value common stock.

Of the proceeds, $400,000 will be used for improvements and additions to studio properties, $819,897 will be applied to redemption of 17,261 shares of convertible preferences stock, and $150,000 may be used for the payment of a mortgage, due Sept. 17, 1936, on the properties of the Columbia Pictures Corporation, Ltd., a subsidiary. Balance of the proceeds are to be used for additional working capital.

Hemphill, Noyes & Co. of New York, principal underwriter, has agreed to purchase or procure purchasers for the bloc of preferred at an aggregate price of $3,487,500.

Middle West Utilities Hearing Scheduled Today

A hearing on the proposed plan for reorganization of Middle West Utilities company, to have been held yesterday before Federal Judge James H. Wilkerson, was postponed until 2 p. m. today.

STOCKS SOAR TO BEST LEVEL IN FOUR YEARS

Upturn Marks Sixth Birthday of Crash.

[Chicago Tribune Press Service.]

New York, Oct. 23.—Bulls kindled a fresh fire under the stock market in the late trading today and the close of the session, memorialized in Wall street as the sixth anniversary of the big initial 1929 crash, found prices at the highest levels in four years. Gains ran to 4 points in many active issues. Volume was heavy, amounting to 2,762,495 shares.

The buying rush threw the exchange's recording machinery badly out of gear, the ticker falling behind as much as five minutes under an avalanche of buying orders at one time. There was some profit taking in the last few minutes, but recessions in most cases were fractional.

New Haven Effect Slight.

The New Haven receivership brought some irregularity into the list earlier in the session, but the unsettlement was of brief duration. Even the rails seemed relieved that the bad news was out of the way and some of them were able to score moderate gains despite the slump to new lows of the bankrupt road's shares.

Failure of the New Haven trouble to depress the market was said to have heartened the bulls to undertake a new rush. News that peace plans were developing more rapidly in Europe was another factor of importance.

The rally got under way around the start of the final hour of trading and developed so rapidly as to cause a veritable stampede among bears caught short in some of the issues apparently singled out for especial attention in the demonstration.

Many Wide Gains Made.

More conspicuous performers included Allied Chemical, which jumped more than 3 points; J. I. Case rising 3⅝, Chrysler 2⅜, Owens Glass 4½, Detroit Edison 4½, Du Pont 2¾, Reynolds Tobacco 3¾, and Coca-Cola and McKeesport 2 points each.

Oil shares were prominent, Phillips, Amerada, Seaboard, Pure Oil, Standard of California, and Standard of New Jersey upturns running to nearly 3 points. The group accounted for 15 per cent of all dealings until the late stampede took place.

The motors were out in front throughout the rally, General Motors trailing Chrysler to a new high and Packard and other lower priced issues turning over in heavy volume. Utilities were irregular. Consolidated Gas weakened on adverse earnings rumors. American Power dropped before the dividend announcement and then rallied. Columbia Gas made a new top.

A compilation going the rounds of the boardrooms today showed that more than two dozen stocks at their present prices show gains from their low levels of the year of more than 250 per cent. New York railways preferred has climbed 1,100 per cent.

Harris Trust and Savings Bank
Organized as N. W. Harris & Co. 1882 • Incorporated 1907
Harris Trust Building, Chicago
Telephone State 8200

This bank is equipped to give every service of a metropolitan banking institution and to render these services in a manner adapted to your individual needs.

DEPARTMENTS
Checking • Commercial • Trust • Savings • Investment

WARM WEATHER BRINGS DECLINE IN POWER OUTPUT

Total Falls 0.2 Pct. from Previous Week's Record.

Warm, sunny weather last week pulled down electric power production in the United States from its all-time record highs of the previous two weeks.

Output for the week ended Oct. 19 totaled 1,863,086,000 kilowatt hours, according to the Edison Electric institute. This was 11.7 per cent above the corresponding 1934 week, but a decline of 0.2 per cent from the previous week's total of 1,857,127,000 kilowatt hours which set an all-time high. The latter was 12.7 higher than the same week a year ago.

Last week's total was almost identical with that for the week ended Oct. 5 when production was 1,863,483,000 kilowatt hours. That figure broke an all-time high that had stood since 1929.

Production Lower Here.

In the Chicago district output fell from 108,117,000 kilowatt hours to 106,356,000 last week. The latter total, however, was 2.2 per cent higher than the 104,076,000 figure in the corresponding period last year. Excluding the amount of electricity used by A Century of Progress last year, the gain for the week amounted to 3.9 per cent.

Last week's recession from the preceding week's level occurred despite the fact that output to industrial users reached the highest point of the year. The drop was attributed to unseasonably bright and warm weather.

Comparative figures reported by the Commonwealth Edison company, with percentage gains, last three ciphers omitted, follow:

Wk. ended—	1935.	1934.	Actual.	[*]
Oct. 19	106,356	104,076	2.2	3.9
Oct. 12	108,117	100,897	7.2	9.0
Oct. 5	106,854	101,231	5.6	7.4
Sept. 28	106,479	100,732	5.7	7.5

[*] Percentage gain with sales to A Century of Progress excluded.

Rocky Mountain Area Leads.

All seven major geographic districts of the country showed gains over the same week of 1934, with the Rocky mountain region again leading with a rise of 25.8 per cent. Its gain over 1934 levels for the preceding week was 29.6 per cent.

Other increases for the week ended Oct. 19, compared with the same week of 1934: central industrial, 16.8; west central, 13.6; New England, 12.6; middle Atlantic, 7.4; southern, 5.3; Pacific coast, 8.0.

STEEL RATE UP HALF POINT

Failure of automotive demand to meet expectations recently has resulted in little change in steel operations during the last seven weeks, the magazine Iron Age said yesterday.

Steel production last week rose only half a point to 52½ per cent of capacity, the magazine says. The hoped for increase in demand from the construction industry has not yet materialized.

Mill operations in Pittsburgh, Wheeling, the south, and Detroit remained unchanged last week from the week before. In Chicago activity fell a half point to 55 per cent, in Buffalo 2 points to 44 per cent, and in Philadelphia 1 point to 39 per cent.

Gains in Some Districts.

Increases were reported in the valleys, where operations rose 4 points to 60 per cent. Cleveland reported a gain of 3 points to 64 per cent and the lower Ohio river valley experienced a rise of 4 points to 85 per cent.

"The position of cold finished bar-makers has improved," the magazine says, "due to heavy buying by machine tool and textile machinery industries. Stovemakers in the St. Louis district are operating at the highest rate in years."

No change occurred in the magazine's price composites. Higher fuel costs and demands by steel workers for higher wages, however, have tended to stiffen the attitude of mills on prices.

Standard Oil Dealers Meet to Discuss Big 'Ad' Program

More than 1,200 Standard Oil Company of Indiana dealers of the Chicago area are attending a series of meetings this week to acquaint them with the company's winter advertising and merchandising campaign. The program includes the largest newspaper advertising campaign the company ever has had at this time of year, as well as new merchandising methods.

WHAT STOCKS DID

TRIBUNE AVERAGES.

	High.	Low.	Close.	Net chge.
25 railroads	27.75	26.96	27.49+	.25
25 industrials	194.33	191.33	193.40+	1.56
50 stocks	111.04	109.14	110.44+	.90

	High.	Low.	Close.
50 stocks 1 year ago	83.80	81.85	83.66
50 stocks 2 years ago	81.97	78.69	80.74

DOW JONES AVERAGES.

	High.	Low.	Close.	Net chge.
Industrial	140.46	138.32	139.58+	.81
Railroads	35.03	34.03	34.72+	.22
Utilities	27.44	26.60	26.82—	.22

ASSOCIATED PRESS AVERAGES.

	30 Indust.	15 Rails.	15 Util.	60 Stocks.
Net change	+.6	+.3	+.1	+.4
Wednesday	*72.1	25.3	*39.9	*52.3
Previous day	71.5	25.0	39.8	51.9
Month ago	67.5	25.9	37.1	49.5
Year ago	51.1	27.8	27.8	39.4
1935 high	72.1	27.6	39.9	52.3
1935 low	49.5	18.5	21.6	34.8
1934 high	61.4	43.0	40.6	51.4
1934 low	45.3	22.8	24.2	34.9

*New 1935 highs.

MOVEMENT OF RECENT YEARS.

1932 low	17.5	8.7	23.9	16.9
1929 high	146.9	153.9	184.3	157.7
1927 low	51.6	95.3	61.8	61.8

ISSUES TRADED.

	Wednesday.	Tuesday.
Advances	415	353
Declines	264	348
Unchanged	168	169
Total issues	847	870
New 1935 highs	74	83
New 1935 lows	5	3

NEW YORK STOCK TRANSACTIONS

Wednesday, October 23, 1935.
Shares sold today 2,762,495
Year ago 772,800

Wednesday, October 23, 1935.
Total sales 1935 to date 265,371,243
Total sales 1934 to date 277,932,844

[The figures in brackets after name of stock are the present dividend rate.]

A

1935 High.	1935 Low.	Div. yld. pct.	Bid.	Asked.	Description, div. rate, $s—	Sales.	High.	Low.	Close.	Net chge.
116	110	6.1	113½	115	†Abr&Stra pfd [7]	30	116	115	115	+ 1½
9⅝	4¼	...	8½	8⅝	Adams Exp	5,400	8⅝	8¼	8⅝+	⅛
35¾	28	5.7	34¾	35¼	Adams Millis [2]	200	35¼	34⅞	34⅞—	⅛
16⅞	8	1.9	16¼	16½	Addressog [.30g]	2,000	16⅝	16⅛	16¼—	¼
16	4½	...	15	15⅞	Advance Rume	700	16	15⅝	15⅞+	⅜
8⅜	6½	8.6	7⅛	7¼	Affiliat Prod [.60]	1,200	7¼	7⅛	7¼+	⅛
164	104¾	3.4	163	165	Air Reduc [5.50b]	700	164	161½	164	+ 1¼
20⅛	13¼	8.6	13⅞	14	Alaska Jun [1.20b]	4,800	14¼	14	14	— ⅛
2⅜	¾	...	1⅜	1½	Alleghany	1,100	1½	1⅜	1½+	⅛
7	1¾	...	3¾	5	Do pfd xw	200	3¾	3⅝	3⅝—	⅛

C (bottom of column)

1935 High.	1935 Low.	Div. yld. pct.	Bid.	Asked.	Description, div. rate, $s—	Sales.	High.	Low.	Close.	Net chge.
81	34½	1.5	64½	66	Colum Pic vtc [1a]	60	75	75	75	....
98	67	4.1	96	97½	Colum Carb [4]	300	65⅞	65⅜	65¾—	⅛
58	39½	5.0	50⅛	50⅝	Com Credit [2.50]	1,800	98	97	97	....
119½	110	5.0	110	112	Do pfd [5.50]	10,800	50¾	49⅝	50⅝+	⅞
72	56¼	5.2	61¼	61½	Com Inv T [3.20b]	300	110½	110	110⅛—	⅜
115½	111	5.3	111¼	112¾	Do cv pfd [6h]	5,000	62	60	61½+	½
105	97⅞	4.0	100½	101⅛	Do cv pfd [4.25]	200	113	113	113	....
23⅞	16½	4.7	18½	18¾	Com Solv [.85b]	1,100	100⅝	99⅞	100½—	⅜
2⅞	¾	...	2⅛	2¼	Commonwealth & S	5,600	19¼	18½	18½—	⅝
65¼	29⅛	6.0	62	63	Do pfd [3.75g]	32,700	2¼	2	2¼+	⅛
40¼	27	4.0	39½	40¼	Congolm-Na [1.60]	1,000	62⅝	61½	62⅝+	1⅞
49	23¾	13.6	33	33¼	Conn R & L [4.50]	1,500	40¼	39⅝	40	+ ¼
58½	41	9.4	....	49	Do pfd [4.50]	280	33¾	32⅞	33	— ¾
10½	7	...	8	8⅛	Consol Cigar	200	49	48	48	— 2
80	72½	9.0	73	110	Do pr p xw [6.50]	300	8⅛	7⅞	7⅞—	⅛

1935 High.	1935 Low.	Div. yld. pct.	Bid.	Asked.	Description, div. rate, $s—	Sales.	High.	Low.	Close.	Net chge.
7⅛	3¼	...	5½	5⅝	Con Film	1,200	5⅝	5⅛	5⅝	....
22⅛	14¼	...	18¾	19⅛	Do pfd [1.50k]	1,500	19	18⅝	18⅞—	⅛
34¼	15⅞	3.3	29⅝	29¾	Con Gas [1]	25,800	30⅜	29⅝	29¾—	1⅛
101¾	72⅛	5.0	100	100¼	Do pfd [5]	1,700	100	99⅞	100	+ ⅜
4½	1⅛	...	3⅝	4	Con Laundries	100	3¾	3⅝	3¾—	¼
10⅛	6⅛	2.8	8⅝	8¾	Con Oil [.25g]	25,000	8¾	8⅜	8⅝+	½

J

1935 High.	1935 Low.	Div. yld. pct.	Bid.	Asked.	Description, div. rate, $s—	Sales.	High.	Low.	Close.	Net chge.
67	49	5.6	54½	55	Jewel Tea [3]	600	54½	54	54½+	½
88½	38½	0.6	87	87½	Johns-Manv [.50g]	2,800	88½	85½	87½+	2
84¾	50	...	82⅛	83	Jones & L Stl pfd	500	83⅞	82	82¼—	¼

K

1935 High.	1935 Low.	Div. yld. pct.	Bid.	Asked.	Description, div. rate, $s—	Sales.	High.	Low.	Close.	Net chge.
120	115¼	5.1	118	....	K C Pow pfd B [6]	20	118	118	118	....
8¾	3¾	...	6	6½	Kas City Sou	300	6½	6½	6½+	½
13½	6⅝	...	10	11	Do pfd	900	10¼	10	10¼+	¾
19¼	7½	4.2	18¼	18½	Kaufmann D [.80g]	200	18¾	18⅝	18⅝+	⅛
26½	15¾	4.4	26	27	Kayser J [1.15g]	1,300	26½	25½	26½+	1
90⅛	34	...	88	89	Keith-A Orph pfd	100	90⅛	90⅛	90⅛+	⅛
27⅝	6	...	26¾	27	Kel-Hay Wh A	13,200	27⅝	25¼	26⅞+	1½
25⅝	3¼	...	25¼	25⅝	Do B	10,000	25⅝	23½	25¼+	1¾
18¼	10¼	5.0	14	14⅛	Kelvinator [.70b]	13,200	14¼	13⅝	14⅛+	⅞
96	84	...	91½	94	Kendall pfd [6.38b]	20	92	92	92	....
26½	13¾	2.4	24⅝	24⅞	Kennecott [.60]	10,200	25	24½	24⅞+	⅜

(fourth column, top)

1935 High.	1935 Low.	Div. yld. pct.	Bid.	Asked.	Description, div. rate, $s—	Sales.	High.	Low.	Close.	Net chge.
19	10	1.4	18	18⅛	Kimberly-Cl [.25g]	100	18	18	18	....
38	23	...	30	31	Kinney pfd	10	31	31	31	....
27⅞	19¾	3.7	27¼	27⅜	Kresge S S [1]	3,500	27⅝	26⅝	27⅜+	½
113	103	6.4	107½	109	Do pfd [7]	30	109	109	109	— ½
6	2	...	5	5⅝	Kresge Dept Strs	200	5	5	5	— ½
32⅛	22¼	5.9	26½	27	Kroger Groc [1.60]	4,000	27⅛	26½	26⅞	....

R

1935 High.	1935 Low.	Div. yld. pct.	Bid.	Asked.	Description, div. rate, $s—	Sales.	High.	Low.	Close.	Net chge.
8½	4	...	8¼	8⅜	Radio	31,500	8⅜	8	8¼—	⅛
81	35¼	...	79⅛	79½	Do pfd B	2,500	79¾	79⅛	79¼+	¼
62½	50	6.3	55½	55¾	Do pfd [3.50]	1,500	55⅝	55⅜	55⅝	....
6	1¼	...	5⅝	5⅝	Radio-Keith-O	9,700	5¾	5⅝	5⅝—	⅜
26½	16¼	4.0	24⅝	25¼	Raybest-Man [1]	1,000	25½	25	25	— ¾
43⅛	29⅞	5.7	34¾	35½	Reading Co [2]	300	35¼	35	35¼+	1
2½	1	...	2¼	2⅜	Reis & Co	1,200	2⅜	2	2⅜+	½
15½	8	...	14½	15½	Do 1st pfd	300	15½	15	15½+	1¼
14¾	7	...	14⅝	14¾	Rem Rand	7,900	14¾	14¼	14⅝+	¼
23½	21⅛	...	23¼	23½	Do pr pfd	1,300	23½	22⅝	23½+	¾
78	69	...	76½	77	Do $6 pfd	200	77	77	77	....
4⅝	2¼	...	4⅜	4½	Reo Mot	15,500	4½	4¼	4⅜+	⅛
19⅞	9	...	17⅞	17½	Republ Stl	11,700	17¾	17⅛	17⅜—	⅛
80⅝	28⅝	...	79	79½	Do cv pfd	1,300	80¼	79½	79⅝	....
88	78½	...	83	84½	Do pfd A	1,800	85¼	84¼	84½—	2
100	75	...	99	99½	Rev C & B pfd	150	99½	99	99½+	½
26⅜	17½	4.0	24⅞	25	Reynolds Met [1]	1,100	25½	24¾	25	— ⅛
27¾	12¼	3.9	26¼	27	Reynolds Sp [1]	1,400	27⅝	26¼	26¼—	1
63	55¼	4.8	62	68	Reynolds Tob [3]	10	62	62	62	+ 3⅜
57	43⅛	5.3	56½	56⅞	Do B [3]	4,800	57	56½	56⅝	....

(fifth column, top)

1935 High.	1935 Low.	Div. yld. pct.	Bid.	Asked.	Description, div. rate, $s—	Sales.	High.	Low.	Close.	Net chge.
15	5¼	...	14¼	15	Ritter Dent	200	14½	14½	14½—	⅛
30⅝	21⅞	...	28⅛	28¼	Roan Ant Cop	800	28¼	28⅛	28¼+	⅜
49¾	29½	4.0	43¼	43⅜	Roy Dut [1.701g]	100	43¼	43¼	43¼+	⅛

S

1935 High.	1935 Low.	Div. yld. pct.	Bid.	Asked.	Description, div. rate, $s—	Sales.	High.	Low.	Close.	Net chge.
46	32⅛	5.7	35	35¼	Safeway Strs [2]	400	35½	35	35⅝+	⅜
114¼	109	...	112¼	113⅜	Do 7% pfd [7]	20	112¼	112¼	112¼—	2
113¼	104¾	...	109	110	Do 6% pfd [6]	10	110	110	110	+ ¼
23⅜	10¼	1.5	20¼	20½	St Jos Lead [.30g]	2,900	20½	20⅛	20⅛—	⅛
2½	1	...	1½	1¾	St L-San F pfd	200	1⅝	1½	1½—	⅛
14	8⅜	...	8⅛	8½	St L Southw	330	9	8⅝	8⅝—	⅝
21⅞	12	...	15	17	Do pfd	20	16	15	16	+ 2
12⅞	6	...	11⅝	11⅞	Savage Arms	1,900	11½	10½	11⅝+	1½
51⅞	22	...	50	50½	Schenley Distill	4,300	50⅝	49½	50¼	

(last column, bottom)

1935 High.	1935 Low.	Div. yld. pct.	Bid.	Asked.	Description, div. rate, $s—	Sales.	High.	Low.	Close.	Net chge.
				93	Do pfd [1.50k]	3,000	27¼	25½	27	+ 1½
				14⅝	White Motor	300	92	91¾	92	+ ½
				14⅞	WhiteRkMS [1.55g]	5,200	15	14½	14½—	⅛
				12	White Sew M pfd	1,500	14⅞	14½	14¾+	¼
				2¼	Wilcox O & G	100	11⅜	11⅜	11⅜—	⅝
				7¼	Wilson&Co [.375g]	300	2⅛	2⅛	2⅛	....
				72	Do $6 pfd [6]	20,200	7¼	7	7⅛	....
68¾	51	4.1	58¾	59	Woolworth [2.40]	1,000	71⅝	71	71⅛—	½
21⅛	11⅜	...	17⅞	18¼	Worth P & M	4,000	59½	58½	58⅝—	⅞
46¼	25½	...	42⅛	42½	Do pfd A	400	18	17½	18	+ ½
37½	20	...	34⅛	34¾	Do pfd B	90	43	42	42½	....
82¾	73¾	4.4	78⅝	80	Wrigley Jr [3.50b]	400	34⅞	34½	34½—	½

Y

1935 High.	1935 Low.	Div. yld. pct.	Bid.	Asked.	Description, div. rate, $s—	Sales.	High.	Low.	Close.	Net chge.
33	17¾	1.8	33¼	34¼	Yale & Towne [.60]	400	33	32	33	....
6⅝	2⅜	...	6¼	6⅜	Yell Trk & C	8,100	6½	6¼	6¼	....
77½	31½	...	72½	75	Do 7% pfd	20	75½	75½	75½	....
40	18	5.1	38½	39	Young S&W [2]	1,100	39½	39	39	+ ½
28½	13	...	26½	26⅞	Y'town Sh & T	3,300	27	26⅝	26⅞+	½
87	38½	...	86	87	Do pfd	900	87	84	87	+ 5½

Z

1935 High.	1935 Low.	Div. yld. pct.	Bid.	Asked.	Description, div. rate, $s—	Sales.	High.	Low.	Close.	Net chge.
9	1¼	...	8⅞	9⅛	Zenith Radio	8,700	9	8⅛	9	+ 1
5⅝	2⅜	...	5⅛	5¼	Zonite Prod	1,800	5¼	5	5⅛+	⅛

*Ex dividend. †First sale since ex dividend date or dates. xr—Ex rights. a—Plus extras. b—Including extras. e—Paid last year. f—Payable in stock. g—Declared or paid so far this year. h—Cash or stock. k—Accumulated dividend paid this year.

Sales to 11 a. m., 810,000 shares; to 12 noon, 1,230,000; to 1 p. m., 1,600,000; to 2 p. m., 1,880,000. Total sales, 2,762,495 shares.

MONEY AND EXCHANGE

Money rates are quoted by Chicago banks as follows: Customers' commercial loans, 4@5%, nominal; collateral loans, 4@5%, nominal; brokers' loans, 1½@2½%, nominal; bankers' acceptances, 60-90 days, ⅛@³⁄₁₆%; 120 days, ¼@⁵⁄₁₆%; 150-180 days, ½@⅝%.

NEW YORK MONEY MARKET.

NEW YORK, Oct. 23.—(AP)—Call money, steady; ¼% all day; prime commercial paper, ¾%; time loans steady; 60-90 days, ¼% offered; 4-6 mos, ¼% offered; bankers' acceptances unchanged. Rediscount rate, N. Y. Reserve bank, 1½%. Bar silver steady and unchanged at 65⅝c.

LONDON, Oct. 23.—(AP)—Money ½%. Discount rates, short bills, ⅝@¹¹⁄₁₆%; 3 mos bills, ¹¹⁄₁₆%. Bar gold declined 2½d to 141s 4½d. [U. S. equivalent $34.75.]. Bar silver steady, unchanged at 29⅛d. [U. S. equivalent 64.91c.]

	Oct. 23	Oct. 22	Wk. ago	Yr. ago.
London	492.00	491.00⅝	491.37½	496.50
Paris	6.59¼	6.59⅜	6.59⅛	6.61
Italy	8.13	8.12	8.15	8.58½
Belguim	16.84	16.84	16.84	23.42
Switzerld.	32.52	32.53	32.56	32.70
Holland	67.87	67.87	67.75	67.92
Denmark	21.98	21.95	21.90	22.18
Sweden	25.38	25.35	25.35	25.60
Norway	24.73	24.70	24.70	24.95
Spain	13.66	13.67	13.66	13.70
Germany	40.25	40.25	40.25	40.38
†Do	25.00	25.00	......	......
‡Do	19.60	19.80	......	......
Austria	*18.83	*18.83	18.88	18.95
Poland	18.85	18.85	18.86	19.00
Greece	.94½	.94½	.94½	.94⅝
Rumania	.83	.84	.82	1.01
Jugo-Slav.	2.29	2.29	2.29	2.29½
Czecho-S	4.14½	4.14½	4.14½	4.19½
Finland	2.18	2.18	2.18	2.20
Canada	98.62½	98.56¼	98.50	101.87½
Argentine	27.35	27.30	27.40	26.25
Brazil	*8.56	*8.56	8.55	8.58
Hongk'g	48.87½	49.10	50.00	40.65
Shanghai	35.00	35.70	37.06	32.80
Japan	28.78	28.73	28.73	28.75
India	37.30	37.25	37.15	37.60
Chile	5.25	5.25	5.25	9.90
Singapore	57.80	57.75	57.70	58.00
Hungary	*29.75	*29.75	29.70	29.95
Mexico	27.90	27.80	27.90	27.85

*Nominal. †Registered tourist. ‡Registered commercial.

DIVIDENDS DECLARED

Company, stock, amount.	Payable.	Stock of record.
Am Pr. & Lt, $6 p 75c	Nov. 15	Nov. 4
Do $5 p 62½c	Nov. 15	Nov. 4
Armstrong Cork, 25c q	Dec. 2	Nov. 15
Do 25c extra	Dec. 2	Nov. 15
Bank of Montreal, $2 q	Dec. 2	Oct. 31
Blauner's, 25c q	Nov. 15	Nov. 1
Brach, E. J., 25c q	Dec. 1	Nov. 9
Bristol Myers, 50c q	Dec. 2	Nov. 8
Do 10c extra	Dec. 2	Nov. 8
Burr Add Mach, 15c q	Dec. 5	Nov. 2
Do 45c extra	Dec. 5	Nov. 2
Case, J I, p, $1 q	Jan. 1	Dec. 12
Chain Belt, 15c	Nov. 15	Nov. 1
Eddy Paper, 40c	Nov. 30	Nov. 15
Emerson Bro-Sel A, 40c q	Nov. 1	Oct. 23
Do B, 40c q	Nov. 1	Oct. 23
Granby Cons., $5	Dec. 2	Nov. 15
Hollander, A., 12½c q	Nov. 15	Oct. 31
Horne, Jos., p, $1.50 q	Nov. 1	Oct. 24
Ingersoll-Rand, 50c q	Dec. 2	Nov. 4
Ligg & Myers Tob, $1 q	Dec. 2	Nov. 15
Do A $1 q	Dec. 2	Nov. 15
Loblaw Groc, A 25c q	Dec. 2	Nov. 14
Do B 25c q	Dec. 2	Nov. 14
Mad Square Garden, 15c	Nov. 29	Nov. 15
New Hav Clk, 6½ p $1.62½	Nov. 1	Oct. 28
Pacific Fire Ins, 75c q	Nov. 4	Nov. 2
Do 50c extra	Nov. 4	Nov. 2
Roch G&E, 6% C $1.50 q	Dec. 1	Nov. 13
Do 6% D $1.50 q	Dec. 1	Nov. 13
Do 7% $1.75 q	Dec. 1	Nov. 13
Ry & L Sec, p $1.50 q	Nov. 1	Oct. 25
Reynolds Metals, 25c q	Dec. 2	Nov. 15
Un Eng & F, 25c q	Nov. 8	Oct. 20
Do p $1.75 q	Nov. 8	Oct. 29
United Corps Ltd, 50c	Nov. 15	....
Un Gas Imp, 25c q	Dec. 31	Nov. 30
Utah Copper, $1.50	Nov. 18	Nov. 4
Util Eq, $5.50 pr pfd $1.75	Dec. 2	Nov. 15

CHICAGO CURB STOCKS.

	Sales.	High.	Low.	Close.	Prev. close.
Allied Br & Dis	150	72c	72c	72c	71c
Campana G M	1,050	2⅜	2⅛	2⅜	2⅜
Canal Con	100	⅛	⅛	⅛	¼
Div Tr Shrs D.	100	5⅞	5⅞	5⅞	5.70
Fr Fehr Brew.	400	36c	36c	36c	36c
Muessel Brew.	150	50c	50c	50c	50c
Paducah Coop.	50	75c	75c	75c	83c
Rock Isl Brew.	200	1¼	1⅛	1¼	1
Rustless I&S c	100	3¼	3¼	3¼	3¼
Sterling Brew.	150	3⅜	3⅜	3⅜	3¼
Willys Over c.	900	10c	8c	8c	11c

Total sales—3,375 shares.

COMMODITY PRICES

New York, Oct. 23.—The Associated Press wholesale prices index of 20 basic commodities today declined to 75.64; previous day, 75.68; week ago, 75.96; month ago, 75.69; year ago, 65.97.

The range of recent years follows:

	1935.	1934.	1933.
High	76.54	72.55	64.10
Low	69.14	56.61	38.37

[The 1926 average equals 100.]

HEAVIER EXPORTS OF WAR GOODS REPORTED BY U. S.

Italy Gets Large Share of Total.

Washington, D. C., Oct. 23.—(AP)—Mounting exports of materials useful for war were reported today by the government. Italy was shown in commerce department figures to have received large shares of several items in September, the latest month summarized. Coincidently, Secretary Wallace told a press conference of an "extraordinary" demand for American cotton, although he discounted the Italo-Ethiopian war as a factor.

President Roosevelt's arms embargo was issued Oct. 5. Simultaneously, the chief executive put transactions "of any character" on an individual risk basis.

Cotton Linters Exports Gain.

For the first nine months of 1935 the commerce department found exports of cotton linters, useful alike for manufacturing explosives and rayon cloth, aggregated 94,660,000 pounds, against the 1934 total of 85,715,000. Italy received 736,700 of September's 9,269,000 pounds which compared with 7,031,000 in August.

Iron and steel, which can be made into guns and bullets, were exported in the amount of 1,651,000 tons in the nine months period, against 1,275,000 in 1934. September shipments of 170,486 tons gained 13,000 tons over August, of which Italy took 40,432 tons, nearly a fourth.

Nine months copper ingot exports aggregated 403 million pounds, or 25 million pounds over 1934. September shipments dropped to 34,600,000 pounds from 56,800,000 in August, with Italy taking 5,680,000, or more than a sixth of the September amount.

Italy and Italian Africa took 242 of September's exports of 7,081 trucks. In August, she took more than 1,000 of the 9,997 trucks exported. Nine months truck exports in 1935 of 73,657 compared with the 1934 total of 70,998. Virtually all of Italy's truck purchases went to Italian Africa. September truck engine shipments advanced to 542 over August's 447.

Italy Takes One Plane.

September exports of aircraft mounted to 49 from August's 19, while aircraft engine shipments dropped to 27 from 90. Italy took but one airplane and three airplane engines.

Nine months shipments of explosives amounted to 7,750,000 pounds, against 6,800,000 in 1934. Machine and heavy ordnance guns moved up from 91 in August to 140 in September but were down from 995 to 631 on a nine month basis. Explosive shell shipments also were down and Italy received none of these items.

Other commerce figures disclosed huge gains in United States purchases of cotton goods from Japan. For the nine months this year total cotton goods imports were 47,715,000 square yards against 31,071,000 in 1934.

FOUNDERS GROUP DIRECTORS VOTE TO CONSOLIDATE

New York, Oct. 23.—(AP)—Directors of United Founders corporation, American Founders corporation, and six of their subsidiary investment companies today voted to consolidate the eight units into a new organization to be known as American General corporation. The boards of the various companies authorized the calling of special stockholders meetings to approve the plan of consolidation.

Under the plan American General corporation would assume outstanding debentures of the existing group. Its capitalization is set forth in the consolidation agreement as 500,000 shares of preferred stock and 5,000,000 shares of common.

The subsidiaries included in the consolidation are International Securities Corporation of America, Second International Securities corporation, United States and British International Company, Ltd., American and General Securities corporation, American and Continental, and Reliance Management.

PLAN OF BALDWIN LOCOMOTIVE WORKS ATTACKED

Contending that section 77B of the bankruptcy law does not authorize the upsetting of rights of preferred stockholders, and that if it does permit such "confiscation" it is in violation of the 5th amendment of the United States constitution, Attorney Lewis A. Stebbins of Chicago attacked the proposed plan for reorganization of the Baldwin Locomotive Works in a brief filed in federal court in Philadelphia yesterday.

Stebbins represented Arthur J. Feicht, owner of 150 preferred shares, who filed objections to the proposed plan. The plan contemplates issuance of new common stock to both preferred and common stockholders.

Feicht argued that the preferred shareholders are entitled to a prior issue of securities to be given common stockholders in any new corporation.

ARMSTRONG CORK BOOSTS DIVIDEND; TO INCREASE PAY

In addition to increasing the regular dividend 12½ cents to 25 cents a quarter, directors of Armstrong Cork company yesterday declared an extra of 25 cents a share, payable Dec. 2 to stock of record Nov. 15.

Wage increases for approximately 6,000 employés and an unemployment benefit plan for 1936 were announced by H. W. Prentis Jr., president of Armstrong. Hourly wages to workers in domestic factories and branch warehouses will be increased by 5 per cent Nov. 3, and on Dec. 24 the company will disburse to salaried workers a payment equal to 5 per cent of each employé's 1935 compensation.

NEW YORK CURB TRANSACTIONS

Wednesday, October 23, 1935.

Shares sold today..................556,000 Total sales 1935 to date.......52,081,000
Year ago..........................116,770 Total sales 1934 to date.......50,608,576

	Sales.	High.	Low.	Close.	Net chge.
Montg Wrd A	70	139	139	139	....
Mount Prod .	100	5	5	5	....
†Nat Bell Hess	2,700	1⅞	1¾	1⅞	....
Nat B & Sh.	1,200	41	41	41	+ ⅛
Nat Fuel G .	2,000	17⅞	17⅞	17⅞	+ ⅛
†Nat Invest .	700	1⅝	1⅝	1⅝	....
Nat Leather .	100	1⅛	1⅛	1⅛	....
Nat P&L pfd.	50	73¾	73¾	73¾	— ¼
†Nat Rub Mch	1,200	5¼	5	5⅛	+ ⅛
Nat Sug Ref..	600	23½	22⅝	23¼	+ 1¼
Nat Trans....	800	9¼	9⅛	9¼	....
†Nat Un Rad.	800	[illegible]	½	[illegible]	+ [illegible]
NeisnerBros pf	25	109	109	109	— 1
New Eng T&T.	50	110	110	110	+ 11

Sales, thous.		High.	Low.	Close.	Net chge.
2	do 4½s '56 C	111⅝	111¼	111⅝	+ ⅝
4	do 4½s '57 D	111½	111¼	111¼	+ ½
25	do 4s '81 F	104⅛	104⅛	104⅛	— ⅛
21	do 3¾s '65 H	102½	102	102½	+ ⅛
19	ComwlSu5 ½s'48A	105	103¼	105	+ 1⅝
34	CommuP&L 5s'57	65¼	64⅝	65	+ ⅝
2	ConnRivP 5s'52	105¼	105¼	105¼	— ¼
3	ConGasUt6½s'43A	20	20	20	....
5	do 6s '43	80	80	80	....
5	ConsumP 5s '36	100⅝	100⅝	100⅝	....
83	ContG&E 5s '58A	82½	82	82	— ¼
14	CrucibleStl 5s'40	103	102⅝	103	+ ⅝
1	CudahyP 5s '46	102⅞	102⅞	102⅞	....
1	CumCPL 4½s'56	105	105	105	....
5	DallasP&L 6s'49	107¼	107¼	107¼	+ ¼

Sales, thous.		High.	Low.	Close.	Net chge.
10	do 6s '52 A	101	100¼	101	+ ¼
5	do 6s '73 A	57⅞	57¼	57⅞	+ 2⅛
1	U S Rub 6½s'38	103	103	103	....
1	Utah P&L 4½s'44	88½	88½	88½	+ ½
3	UticaG&E 5s'52E	106	106	106	+ 1
3	VirgPubS 6s'46	83¾	83½	83½	— ½
4	do 5½s '46 A	94	93½	93½	— ¾
2	do 5s '50 B	88⅝	88	88⅝	+ 1⅝
3	Waldorf-A 7s'54	17	17	17	— 1¼
15	WashWatP 5s'60	106¼	105⅞	106¼	+ ¾
1	WestNewsU 6s'44	37¼	37¼	37¼	— ¾
7	West Pa 5s 2030	97	96¾	97	+ ¼
2	WestPaTr 5s'60	102½	102½	102½	....
9	WestTexU5s'57A	79½	78¾	79½	+ ½
7	WUG&E5½s'55A	105	105	105	....
4	WisElP 5s'54A	105¾	104¾	104¾	— ¾
12	WisMinL&P5s'44	106	105⅝	105⅝	— ⅜
7	Wis P&L 5s'56E	100	100	100	....
3	do 5s '58 F	99	99	99	....

FOREIGN.

Sales, thous.		High.	Low.	Close.	Net chge.
11	Terni El 6½s'53	43	41½	43	+ 1½
3	Un El Svc 7s '56	42	41¾	42	+ 3
1	Un Ind 6s '45	34	34	34	+ ½

†Officially listed on application by the corporation. Other securities are admitted to dealing as "unlisted," on application of a regular member and approval by the listing committee and the board of governors. *Ex dividend. ex—First sale since ex dividend date or dates. xr—Ex rights. a—Plus extra or extras. b—Including extra or extras. ur—Under rule. ww—With warrants. xw—Without warants.

COTTON PRICES RISE AS SOUTHWEST FROSTS LOOM

Prospects of heavy frosts in Texas, Oklahoma, and Arkansas, which might result in heavy damage to the cotton crop, resulted in aggressive buying of futures credited to shorts and speculators yesterday.

Prices rose as much as $1.35 per bale in American markets. Closing trades were near to the highest prices for the day, with active futures in Chicago up 18 to 24 points. Other markets were up 17 to 25 points, equal to 85 cents to $1.25 per bale.

Early there was good trade and foreign buying, which more than offset hedging sales.

Spot cotton closed 20 points higher, with New Orleans quoting 11.25 cents, Houston 11.20 cents, and New York 11.40 cents per pound. Prices follow:

CHICAGO MARKET.

	High.	Low.	Close.	Prev. close.	Last year.
October	11.12	10.94	11.12	10.94	12.41
December	11.10	10.93	11.10	10.92	12.50
January	11.06	10.83	11.06	10.85	12.53
March	11.11	10.92	11.10	10.89	12.50
May	11.15	10.95	11.15	10.91	12.69
July	11.17	10.96	11.17	10.93	12.64

NEW ORLEANS MARKET.

	High.	Low.	Close.	Prev. close.	Last year.
October	11.02	10.94	10.95	10.76	12.32
December	10.97	10.79	10.96	10.75	12.40
January	10.94	10.78	10.94	10.70	12.45
March	10.99	10.82	10.97	10.78	12.50
May	11.06	10.85	11.01	10.80	12.56
July	11.08	10.86	11.05	10.82	12.57

NEW YORK MARKET.

	High.	Low.	Close.	Prev. close.	Last year.
October	11.05	10.85	11.05	10.88	12.35
December	11.00	10.83	10.99	10.80	12.38
January	10.96	10.77	10.96	10.73	12.42
March	11.04	10.82	11.02	10.78	12.45
May	11.08	10.86	11.06	10.81	12.51
July	11.08	10.87	11.07	10.85	12.52

Note—Above prices do not include tax of 4.2c per lb levied on cotton processed and used domestically. There is no tax on products exported.

BANK STOCKS

CHICAGO.

	Yesterday. Bid.	Asked.	Tuesday. Bid.	Asked.
Am Nat B & T Co.	200	210	200	210
Central Republic Co.	11	12	11½	12½
Chicago T & Tr Co.	132	136	131	134
City National Bank.	100	110	100	110
Cont Ill Nat Bank.	67	69	65	67
Cont Ill Co C. B. I.	.45	.55	.45	.55
First Nat Bank	181	185	182	186
Harris Tr & S Bk.	235	245	235	245
Mer Tr & Sav Bk.	80	85	80	85
Merch B & T Co.	93	98	90	95
Nat Boulevard Bk.	160	175	160	175
Nat Builders Bank.	20	25	20	25
Northern Tr Co.	515	525	515	525
Per Loan & Sav Bk.	110	120	110	120
Terminal Nat Bank.	21	24	21	24

NEW YORK.

	Bid.	Ask.		Bid.	Ask.
Bk of Man.	24¼	25¾	F Nat [B]	43	45
Bankers Tr.	56	58	First Nat	1695	1735
Bklyn Tr.	91	96	Guar Tr	274	279
Cen H B&T	107	110	Irving Tr	13¾	14¾
Chase Nat.	33	35	Mfg's Tr	33½	35½
Ch B&T.	46½	48½	Natl City	29½	31½
Comm'cial	145	151	N Y Trust	112	115
Cont B&T	16¼	17¾	Public	33½	35½
Corn EB&T	16¼	17¾	Title G&T	8	9
Empire Tr.	19	20	United S T	1885	1935
Fifth Ave	960	1000			

INVESTING COMPANIES

	Bid.	Ask.		Bid.	Ask.
AmBusSh.	1.12	1.22	North Sec.	47.00	52.00
AFrds6%	41.00	46.00	Quar I Sh.	1.45	1.59
Do 7%p	41.50	46.50	Rep Tr S.	10.55	11.05
BritTypIn.	.30	.50	Sel A Sh.	3.04	....
Corp Tr	2.39	....	Do Inc	1.39	1.51
Do A A.	2.37	....	SelCSh	8.23	....
DoAAm.	2.83	....	Sel Inc S.	4.32	....
CornE B&T	56½	57½	SelMTr B.	6.125	6.875
Div Tr B.	8.50	....	Sp Tr Fd.	18.34	19.51
Do C	3.80	4.10	SupAT A.	3.77	....
Do D	5.875	6.50	Do AA	2.57	....
Div Shr	1.50	1.62	Do B	3.97	....
Fund In I.	2.39	2.63	Do BB	2.59	....
Fd T S A.	5.23	5.75	Do C	7.12	....
Do B	4.95	....	Do D	7.14	....
Inc Inv	19.22	20.66	Sup Shrs	1.49	1.63
InvFdAm.	.95	1.04	Tr Fd Sh.	4.05	4.30
Myld Fd	17.87	19.32	TrStdIn C.	2.61	....
MassInT	22.76	24.74	Do D	2.56	....
NatWSec	3.90	4.00	TrSOilS A.	6.08	....
Do vtc	1.47	1.50	Do B	5.10	....
NYBTSh.	3.00	....	TrABk B.	.98	1.10
NABT ct.	79⅝	83¾	TrIndSh	1.30	1.44
NAT Shr	2.25	...	TrNYBS	1.36	1.54
Do '55	2.92	....	USEL&PA.	16¼	16⅝
Do '56	2.89	....	Do B	2.43	2.53
Do '58	2.92	....	Do vtc	.93	1.01

FRUITS AND VEGETABLES

Wholesale prices in Chicago for less than carlots as compiled by the bureau of agricultural economics:

Apples, bu, Michigan	$0.60	to	$1.25
Asparagus, crate	2.00	to	4.00
Beans, string, bu, Louisiana	1.50	to	3.25
Beets, bunch, Illinois	.01¼	to	.01½
Cabbage, crates, 60@70 lbs.	.50	to	.75
Carrots, bunch, Illinois	.01½	to	.02½
Cauliflower, crate, western.	.75	to	1.25
Celery, flats, Michigan	.40	to	.60
Cranberries, ¼ brl box	3.00	to	3.25
Cucumbers, bu, Louisiana.	1.00	to	2.25
Grapes, 4 qt bask, Mich	.09	to	.10
Do 12 quarts	.22	to	.25
Lettuce, hd, crate, western.	2.50	to	3.50
Onions, green bunch	.10	to	.12½
Do 50 lb sacks, western.	.82½	to	1.15
Parsnips, bu, Illinois	.40	to	.50
Peas, bu hamper, western	2.50	to	3.25
Radishes, red, bunch, Ill	.01	to	.01½
Rutabagas, 50 lb sack.	.45	to	.57½
Spinach, bu, Illinois	.40	to	.60
Sweet potatoes, bu, Halls	.65	to	.75
Do New Jersey			1.50
Turnips, bunch, Illinois	.01½	to	.02
Tomatoes, lug, California	1.00	to	1.75

BENTON HARBOR PRICES.

BENTON HARBOR, Mich., Oct. 23.—[Special.]—Today's Benton Harbor fruit market prices were: Grapes, Concords, 12 quarts best, 20 to 23 cents, few 26 cents, four quarts mostly 12 cents. Apples, bushel Jonathans, 50 to $1. Pears, bushels Kieffers, 40 to 55 cents.

RUBBER.

NEW YORK, Oct. 23.—(AP)—RUBBER—Crude: Futures closed steady, 20 to 31 points higher; October, 13.09c; December, 13.15@13.17c; March, 1.39c. Smoked ribbed spot closed 13.06c nominal.

HEAD OF EDISON UNIT ASKS RULING ON SECURITY SALE

Says He 'Is in the Middle'; Questions Legality.

Charles Borland, president and a director of the Federal Electric company, filed a complaint against Commonwealth Subsidiary corporation and certain officers and directors of the companies in federal court here yesterday looking to the possible setting aside of an alleged sale of Federal Electric securities to the investment banking house of Barney Johnson & Co. for public distribution. Borland expresses "grave doubts" that the transaction can be carried out without violation of the Securities Act of 1933 and asks a ruling.

The securities named in the bill are an $856,000 note, another note for $59,920, and all of the preferred and common stock of Federal Electric held by Commonwealth Subsidiary corporation. The latter, owned by Commonwealth Edison company, controls Federal.

Sold for Half Face Value.

According to the bill of complaint, all of the securities were sold to Barney Johnson, a Wisconsin corporation operating in that state and Illinois, for approximately $428,000, or just half the face amount of the major note.

Borland states that Federal Electric directors voted on Sept. 4 to split up its note to Commonwealth Subsidiary, at the latter's request, into 856 notes of $1,000 denomination for purposes of distribution. It was not until later, he adds, that he was informed of the true purpose of the split—to deliver the notes to an underwriter for public distribution.

The complaint also alleges that the Johnson concern already has sold part of the notes on a "when issued basis" and that a purported balance sheet of Federal Electric, used in connection with the sales, contains untrue statements of material facts and omits others. The alleged false and misleading statements, Borland adds, are injuring the standing of Federal Electric.

Fears Being in Middle.

Actual issuance of the "split" notes is being held up because Borland has refused to sign them, it being required that the president and a vice president do so.

Borland says he is "in the middle," fearing legal action if not signing as demanded by Commonwealth Subsidiary and fearing violation of the security act if signing.

Ruling is asked as to the rights and duties of the various parties, and if the new notes must be registered with the Securities and Exchange commission. The case was assigned to Federal Judge Charles E. Woodward.

PACIFIC LIGHTING REPORTS HEAVY GAIN IN TAXES

The tax bill of the Pacific Lighting corporation reached a new peak in the 12 months ended Sept. 30, showing an increase of 15.4 per cent over the preceding year, stockholders were told in a report issued by the company yesterday.

The gain compared with a 12 per cent upturn in gross revenues. Comparison of these percentages shows that revenues cannot keep pace with taxes, the company said.

The corporation earned $4.05 a share on its outstanding common stock in the 12 months' period, compared with $2.37 a share in the preceding year. The company paid $6,674,556 in taxes, against total net income of $7,693,448 available for stockholders.

Procter & Gamble Earnings in Quarter Above Year Ago

Cincinnati, O., Oct. 23.—(AP)—The Procter & Gamble Co., reported today consolidated net earnings of $4,304,504 for the September quarter. This compares with $4,085,461 for the corresponding period of 1934.

TEXTILE INSTITUTE HEARS INDUSTRIALISTS ASSAILS NEW DEAL

New York, Oct. 23.—(AP)—The administration was assailed and the cotton industry described as "in for a better time" in addresses by nationally known industrialists before the Cotton Textile institute today. Attacks on the administration were made by Lew Hahn, former president of the National Retail Dry Goods association, and Thomas I. Parkinson, president of the Equitable Life Assurance Society of the United States.

Parkinson termed "a false idea of government" that it "could do something for the people they could not do themselves economically."

The expression of optimism was delivered by Goldthwaite Dorr, president of the institute.

"With the general revival of confidence and business activity of which we begin to see signs all around, this industry is in for a better time," he said.

Hahn told the 200 leaders in the cotton textile industry that "we must recognize business is not public enemy No. 1."

"Government should be nothing but an agency of business and other affairs of the people," Parkinson said. "The theory it is something above and controling the people is a false idea of government. It has failed, and the people know it.

"The people of this country are of a state of mind to return to the concepts of doing for themselves and letting business do for them," he concluded.

FLIGHT OF GOLD EASES; DOLLAR LOSES TO POUND

New York, Oct. 23.—[Special.]—Gold engagements abroad for shipment here were small today. Only $2,548,000 was taken, $1,985,000 in England and $563,000 in France, compared with engagements of $14,617,000 in England on Tuesday.

The smaller total accorded with a firmer tone in the pound sterling, which has been the chief sufferer from the flight of capital from Europe. The franc was weaker but other gold bloc currencies were steady. The pound rose 1⅜ cents to $4.92. Scandinavian exchanges were higher and the Canadian dollar gained 1-16 cent to 98.62½ cents.

The franc dropped to 6.59 cents and closed at 6.59¼ cents, off ⅛ point, but the guilder at 67.87 cents, the Swiss franc at 32.53 cents, and the belga at 16.84 cents were unchanged. The Italian lira rose a point to 8.13 cents and the mark was steady at 40.25 cents.

Today's engagements of gold abroad brought the total taken in Europe for shipment here since Sept. 9 to $435,400,000. Of this amount $200,700,000 has been engaged in France and $141,800,000 in England.

PACKER OFFERS WAY TO ESCAPE PROCESS TAX

An entirely new method of retailing meat which has come into existence as a result of the hog processing tax promises to increase the revenue of packers burdened by the tax and in time to become a stiff competitor for business now held by bootleggers of pork. Consumers in Spencer, Ia., are offered an opportunity, entirely within the rules laid down by the AAA, to escape the tax without the threat of going to jail or paying a fine of $1,000 or more for violation of the tax laws.

The National Provisioner, a packer publication, tells of a plant in that town which s renting locker space in its refrigerators to consumers at $10 a month. The packer slaughters hogs for the customer and places the meat in the locker. The consumer calls for the meat as he needs it.

As there is nothing in the tax laws which forbids a consumer slaughtering hogs for his own use, or hiring some one else to do the job without paying the government a processing tax, the saving at the rate of $2.25 per hundred pounds is an attraction. The packer charges the consumer a fee for buying, slaughtering, and cutting up the hog.

BUSINESS GROUPS FIGHT STATE LAW ON SOCIAL PLAN

Assert Tax Burden Would Fall on Consumers.

The Illinois Manufacturers' association and the Chicago Association of Commerce last night issued a joint protest against passage by the special session of the legislature of a law to subject Illinois to the unemployment compensation plan of the federal social security act. They asserted that taxes would fall on consumers and that the state would be placed under Washington domination.

The public should not be misled by the assertion that if this state tax is not levied the same amount will have to be paid to the federal government under the unemployment compensation tax provision of the social security act, the statement declared.

"In the opinion of counsel, that provision of the act is unconstitutional, and no tax will ever be legally collected by the federal government under that provision of the act," it said.

Burden on Consumers.

The tax is estimated at $40,000,000 annually after 1937. Though levied on pay rolls and collected from employers, the latter cannot assume this added tax burden and will shift it to consumers, it was pointed out.

"The steady worker, the farmer, the farm worker, the domestic servant, the public servant, the independent worker or operator in any trade, profession and business of service, and the employé of the small employer—none of them can receive a cent from the money raised by the taxes to be collected under this scheme," said the statement, "but they, as consumers of goods, will bear the tax burden just as surely as they bear the burden of the Illinois sales tax today.

"Every cent collected from the taxpayers in Illinois under this scheme must go to Washington. Every cent must be paid out through such agencies as Washington shall approve. Every cent of this money of Illinois taxpayers is subject to use by the federal administration in speculative market operations in federal and federally guaranteed securities."

Makes General Appeal.

The statement concluded with an appeal to individuals and organizations to tell their representatives in the legislature where they stand on the proposed state social security law.

Directors of the Manufacturers' association also have adopted a resolution condemning the Guffey coal act and recommending to members that they oppose further legislation designed to extend government control over means of production.

Directors asserted that the Guffey bill in operation "will prove injurious to the employer, the worker and the general public."

CONSOLIDATED GAS LAUNCHES FIGHT ON N. Y. TAX

New York, Oct. 23.—[Special.]—Consolidated Gas followed up yesterday's court victory over Mayor La Guardia's municipal power plant proposal with another court action designed to upset the city's emergency utility tax which has produced some $20,000,000 for unemployment relief.

The action was brought in the name of a minor gas subsidiary—Standard Gas Light Company of New York—which serves a limited area in upper Manhattan. It seeks a rebate of all payments made by the company under the emergency utility tax. The company has paid comparatively little in taxes—only $13,702—but Consolidated has paid $8,000,000 of the $20,000,000 from all utilities, and a victory in court would affect all such payments.

The action, a petition for a writ of mandamus, is returnable Nov. 1 in supreme court.

WHEAT PRICES LOSE ADVANCE; CLOSE IS LOWER

Small Gains Registered by Corn and Rye.

An early bulge of ⅝ cent in wheat on the Chicago Board of Trade yesterday was followed by a decline of 2 cents per bushel from the high point on scattered selling, induced by easiness in northwestern markets. Closing prices showed net losses of a cent a bushel on the old crop deliveries.

Part of the early upturn was in sympathy with corn, rye and cotton, but outside buying failed to develop and professionals quickly turned to the selling side. So far this week most of the trade has been furnished by professional speculators.

Domestic Outlook Dominant.

Normally supply and demand influences are slow to affect the trend of the market. Elimination of the recent war scare and the highly beneficial rains in Argentina and Australia have allayed apprehension of more severe losses in the two countries, leaving the domestic situation with its known shortage of choice quality bread wheat as the main bullish influence.

Closing prices of principal December futures in Chicago follow:

	Yesterday.	Tuesday.	Wk. ago.
Wheat	$0.99⅞	$1.00⅞	$1.00⅝
Corn	.61⅝	.60⅝	.60¼
Oats	.26⅞	.27⅛	.27¼
Rye	.50⅛	.49⅝	.49⅝

Considerable evening up developed in the Winnipeg wheat market prior to a holiday today on account of Canadian Thanksgiving day. Other leading worlds markets will be open as usual.

Wet Weather Hurts Corn.

Recent wet weather over parts of the corn belt has added additional moisture to the new crop, with the result that field work is being held up. Much moulding of new grain is reported in some sections where husking was accomplished before the rains. A period of dry and cold weather is needed before the grain will be fit to market.

Short covering lifted the December delivery more than a cent from Tuesday's finish to a top of 62 cents per bushel, the highest level since Oct. 11.

Announcement of a countervailing import duty on Polish rye sent that grain higher. Trade, however, was not large. Many operators questioned the sincerity of the treasury department for its late action in view of numerous petitions sent in many months ago by millers, grain traders and farmers protesting Polish imports.

PRODUCE MARKETS

Fresh eggs were in demand and prices steady to ½c per doz higher yesterday. Receipts were 4,236 cases. Butter advanced ¼@¾c per lb. Receipts were 5,477 tubs. Potatoes arrived in liberal supply with firm undertone shown for sound stock. Receipts were 101 cars, with 427 cars on team track. Live hens were steady to 1c per lb higher, and other poultry unchanged. Receipts, 2 cars and 31 trucks.

WHOLESALE CREAMERY BUTTER PRICES.

	Chicago Whole milk.	Chicago Centralized.	New York.	Boston.	Philadelphia.
93 score	28¾	....	29¾	....	30¼
92 score	27¾	....	28¾	29½	29¾
91 score	27¼	....	28½	29	28¾
90 score	27	27¼	28¼	28¼	28
89 score	26½	26¾	27½	27½	27½
88 score	25¾	25¾	27	27	27

WHOLESALE CHEESE PRICES.

	Chicago.	Boston.	New York.	Philadelphia.
Twins	15¾-16	17¼-18	....	....
S. Dais.	16¼-16½	17½	17	16½-17¼
Y. Am.	....	17½	17¼	....
Lghns.	16¼-16½	....	....	16¾-17¼

LIVE POULTRY—WHOLESALE.

Springs	18@19½c	Geese	10@15c
Hens	14@20c	Old roosters	15c
Legh. chicks	15@16c	Ducks	14@17c
Turkeys	16@22c	Legh. hens	11@14c

FRESH EGGS.

Fresh eggs, extra firsts, car	28½c
Less than car lots	28½c
Fresh grades, firsts, car	28c
Less than car lots	28c
Current receipts	25@27c
Dirties	20@24½c
Checks	19@23c

VEAL CARCASSES.

50@60 lbs...10½@11c	70@80 lbs.11¼@12½c
50@100 lbs12½@13½c	100@200 lbs.14@14½c

WHOLESALE DRESSED BEEF.

Yearlings.	No. 1.	No. 2.	No. 3.	
Ribs	24	23	22	9
Loins	30	33	30	10½
Rounds	17	14½	14	9½
Plates	12½	12½	12	8
Chucks	16½	13	12½	9

POTATOES.

Wisconsin, 100 lbs	$ .70@ .80
North Dakota, 100 lbs	.80@ .90
Idaho russets, 100 lbs	1.30@1.50

SUGAR

NEW YORK, Oct. 23.—(AP)—SUGAR—Raw was unchanged today for spot supplies which were quoted nominally at 3.60c per lb on the basis of last sales. There were, however, indications that they could have been bought at less on firm bids.

Refiners showed no immediate interest, although there was a little inquiry for over-quota sugars and sales were confirmed of 18,000 bags of Philippines for December-January shipment at 3.28c. To an outport refiner an advance of 3 points.

Futures were irregular. After showing advances of 1 to 4 points, with December position at the maximum upturn, there were reactions under renewed liquidation and hedge selling. Final prices were 1 point net higher to 2 points net lower. Sales were 9,600 tons, including 2,300 in exchanges from December to later positions.

Raw sugar prices in cents per pound:

	Open.	High.	Low.	Close.	Prev. close.
December	2.38	2.43	2.38	2.40	2.39
January	2.17	2.17	2.15	2.15	2.16
March	2.12	2.13	2.12	2.13	2.13
May	2.17	2.17	2.16	2.16	2.16
July	2.21	2.21	2.20	2.20	2.20
September	2.25	2.25	2.24	2.24	2.25

Note—The above raw sugar prices exclude processing tax of ½c per lb. Refined sugar prices include the tax.

Refined was unchanged at 5.30c per lb for fine granulated.

COFFEE

NEW YORK, Oct. 23.—(AP)—COFFEE—Was quiet today with trading restricted and price changes narrow in the absence of fresh developments. Santos opened 1 point lower to 1 point higher and closed 1 to 3 points higher. Sales were 5,000 bags. No. 7 opened nominal and closed 1 point lower to 1 point higher. Sales, 2,000 bags.

Prices in cents per pound:

	Open.	High.	Low.	Close.	Prev. close.
December	4.88	4.88	4.86	4.86	4.86
March	5.00	5.00	4.99	4.99	5.00
May	5.13	5.13	5.11	5.11	5.11

Spot coffee was dull. Santos 4s, 8½@8¾c per lb; Rio 7s, 6½c. Cost and freight offers included Santos bourbon 3s and 5s at 8.05@8.25c.

MINNEAPOLIS FLOUR.

MINNEAPOLIS, Minn., Oct. 23.—(AP)—FLOUR—Was 15 cents lower today. Family patents were quoted $8.45@8.65 a brl in 98 lb cotton sacks. Shipments were 29,945 brls. Pure bran was quoted at $15.50@$16, and standard millings at $16.00@$16.50 a ton.

OFFICIAL WEATHER FORECAST

The official forecast for today and tomorrow and yesterday's table of records follow:

Wisconsin and Minnesota—Cloudy; warmer Thursday and Friday.

Indiana—Fair Thursday, Friday; warmer Friday.

Ohio—Fair Thursday; Friday fair, warmer.

Lower Michigan—Fair Thursday, Friday; warmer Friday and in north Thursday.

Upper Michigan—Cloudy Thursday, Friday, warmer.

Missouri, Iowa, Nebraska, and Kansas—Fair Thursday, Friday; warmer.

North Dakota—Cloudy, rising temperature Thursday; Friday fair, cooler in west.

South Dakota—Cloudy, warmer Thursday; Friday fair, cooler in extreme west.

Place of observation. State of weather. Oct. 23, 1935, 7 p. m. Central standard time.	Direction of wind.	Temp. 7 p. m.	Highest today.	Lowest last night.	Precipitation 24 hours.
East central states—					
Alpena, clear	S.W.	36	40	36	...
Cairo, cloudy	N.	52	54	46	.10
Chicago, clear	W.	46	49	39	...
Cincinnati, clear	N.	46	56	48	...
Cleveland, cloudy	N.W.	44	48	46	.44
Detroit, clear	W.	40	48	40	.01
Escanaba, rain	N.W.	44	48	30	.18
Evansville, clear	N.	50	54	46	.20
Fort Wayne, clear	N.W.	40	48	44	...
Grand Rapids, clear	S.W.	40	44	38	...
Green Bay, cloudy	S.W.	42	48	30	...
Indianapolis, clear	N.	46	50	46	.02
La Crosse, clear	S.W.	46	54	34	...
Madison, clear	S.W.	42	48	34	...
Marquette, cloudy	W.	40	46	30	.06
Memphis, cloudy	N.E.	50	50	48	.78
Milwaukee, clear	W.	44	50	34	...
Nashville, cloudy	N.E.	50	54	54	.02
Peoria, clear	N.W.	42	52	34	...
St. Ste. Marie, cloudy	S.W.	38	40	32	...
Springfield, Ill., clear	N.W.	48	52	38	...
West central states—					
Bismarck, clear	W.	48	56	24	...
Charles City, clear	S.W.	42	52	28	...
Concordia, clear	N.W.	44	52	32	...
Davenport, clear	W.	46	52	34	...
Des Moines, clear	S.W.	40	48	32	...
Devils Lake, cloudy	S.W.	40	48	38	...
Dodge City, clear	E.	42	48	32	...
Dubuque, clear	S.W.	44	52	38	...
Duluth, clear	N.E.	36	48	24	...
Huron, clear	S.W.	44	56	24	...
Kansas City, clear	N.	46	52	32	...
Keokuk, clear	N.	46	52	36	...
Minneapolis, clear	W.	50	54	32	...
Moorhead, cloudy	N.W.	44	50	26	...
North Platte, clear	S.W.	44	52	18	...
Oklahoma City, rain	N.	46	48	38	...
Omaha, clear	S.W.	46	54	28	...
Rapid City, clear	N.W.	46	56	22	...
Sioux City, clear	S.W.	48	56	26	...
St. Louis, clear	N.	48	52	42	...
Springfield, Mo., clear	N.	46	50	38	...
Wichita, clear	N.	46	50	34	...
Williston, clear	W.	46	54	26	...
Eastern states—					
Albany, cloudy	N.W.	52	66	60	.16
Atlanta, cloudy	N.	74	86	52	...
Boston, cloudy	W.	58	78	60	.02
Buffalo, cloudy	W.	42	52	50	.01
New York, cloudy	N.W.	58	70	62	.14
Oswego, cloudy	N.W.	48	54	54	.06
Philadelphia, rain	N.	62	70	62	.12
Pittsburgh, cloudy	N.W.	44	56	56	.16
Raleigh, cloudy	N.	74	84	62	...
Washington, rain	N.W.	56	80	64	.20
Gulf states—					
Abilene, rain	N.	40	42	40	.74
Amarillo, cloudy	N.E.	38	40	32	...
Brownsville, cloudy	N.	70	86	74	.01
El Paso, cloudy	E.	44	50	50	...
Dallas, rain	N.E.	46	46	46	1.30
Galveston, cloudy	N.W.	72	80	M	M
Jacksonville, clear	N.E.	72	82	70	...
Miami, clear	N.E.	78	84	78	.02
Mobile, clear	N.	80	84	64	...
New Orleans, clear	S.E.	78	84	72	...
San Antonio, rain	N.E.	46	56	56	.55
Shreveport, rain	N.E.	52	60	60	1.78
Tampa, clear	N.E.	76	86	72	...
Vicksburg, cloudy	N.	52	72	70	...
Mountain states—					
Boise, clear	N.W.	46	52	24	...
Cheyenne, clear	S.	36	42	8	...
Denver, cloudy	S.	38	46	30	.16
Havre, clear	S.W.	54	60	54	...
Helena, cloudy	S.W.	48	48	28	...
Lander, clear	S.E.	38	44	12	...
Miles City, clear	S.W.	48	56	28	...
Phoenix, clear	N.W.	70	76	52	...
Pueblo, cloudy	S.E.	40	40	30	...
Salt Lake City, clear	N.	46	48	28	...
Santa Fe, cloudy	N.	30	38	36	...
Yellowstone Pk., cl'dy	W.	32	44	12	...
Pacific states—					
Fresno, clear	N.	68	70	46	...
Los Angeles, clear	S.E.	72	76	60	...
Portland, Ore., cloudy	N.W.	58	60	40	...
San Diego, clear	S.W.	72	80	54	...
San Francisco, clear	N.E.	70	72	58	...
Seattle, clear	N.	50	58	40	...
Spokane, clear	N.	46	48	26	...
Walla Walla, cloudy	W.	52	58	34	...
Canadian—					
Battleford, cloudy	S.W.	50	54	20	...
Calgary, cloudy	W.	48	52	32	...
Edmonton, cloudy	S.W.	52	56	28	...
Medicine Hat, cloudy	S.W.	46	54	28	...
Minnedosa, cloudy	...	32	38	22	...
Montreal, cloudy	N.W.	44	52	52	.04
Qu' Appelle, cloudy	S.W.	36	40	22	...
The Pas, cloudy	S.E.	34	36	22	...
Toronto, clear	W.	40	50	48	.54
White River, snow	W.	32	36	22	.04
Winnipeg, cloudy	N.W.	32	40	28	.02

GRAIN IN OTHER MARKETS

	Open.	High.	Low.	Close Oct.23, 1935.	Close Oct.22, 1935.	Close Oct.24, 1934.
October Wheat.						
Wpg	.89¼	.89⅝	.88¼	.88¾	.89⅛	.76½
†Lpl	.98⅝	.98⅝	.98⅛	.98⅛	.97⅞	.73½
December Wheat.						
K C	1.02¼	1.03⅜	1.01¾	1.02	1.02¾	.97
Mpls	1.17⅛	1.17⅛	1.16⅛	1.16⅞	1.17⅛	1.04⅝
*Dul	1.00	1.00	.98⅝	.98⅝	1.00	1.27
Wpg	.89⅝	.89⅝	.88⅞	.89	.89⅝	.77⅞
Lpl	.93⅞	.93⅞	.92⅞	.93⅞	.93⅞	.76¾
March Wheat.						
Lpl	.89⅛	.89⅞	.89	.89⅞	.89⅞	.81⅛
May Wheat.						
K C	1.00⅛	1.01⅛	.99⅛	1.00	1.00⅝	.95
Mpls	1.13¾	1.14⅜	1.12⅞	1.13	1.13⅝	1.02⅝
*Dul	.95⅞	.97	.95	.95⅞	.95⅛	1.25⅛
Wpg	.93⅝	.93⅝	.92⅞	.92⅞	.93⅞	.81¾
Lpl	.89	.89	.88⅞	.88⅞	.88⅞	.83⅞
July Wheat.						
K C	.87⅞	.87⅞	.87	.87	.87⅞	.89⅞
Mpls	1.09⅝	1.09⅝	1.08⅝	1.08⅝	1.09	...
December Corn.						
K C	.59⅝	.60⅝	.59⅞	.59⅝	.59⅝	.76⅞
May Corn.						
K C	.59	.59⅞	.58⅞	.59	.59	.77⅛
October Oats.						
Wpg	.30⅝	.30⅝	.30	.30⅝	.29⅝	.40⅝
December Oats.						
Mpls	.25⅝	.25⅝	.25⅝	.25⅝	.25⅝	.51⅝
Wpg	.28	.28⅞	.27⅞	.27⅞	.27⅞	.40⅝
May Oats.						
Mpls	.26⅝	.26⅝	.26⅝	.26⅝	.26⅝	.48½
Wpg	.30⅝	.30⅝	.30⅝	.30⅝	.30⅝	.41
October Rye.						
Wpg	...	...	...	.40	.40⅝	.54½
December Rye.						
Mpls	.46	.46⅝	.46	.46⅝	.46	.70⅞
Dul	...	...	...	.47	.47	.70⅝
Wpg	.42	.42⅝	.41⅞	.41⅝	.42	.55½
May Rye.						
Mpls	.48	.48⅝	.48	.48⅝	.47⅞	.71⅞
Dul	...	...	...	.49	.49	.71⅞
Wpg	.45⅞	.46⅝	.45	.45	.45⅞	.59⅝
October Barley.						
Wpg	.32⅝	.32⅝	.31⅝	.31⅝	.32	.52⅝
December Feed Barley.						
Mpls	.37	.37⅝	.36⅝	.36⅝	.37	.72⅝
Wpg	.33	.33⅝	.32⅝	.32⅝	.33	.52⅝
May Feed Barley.						
Mpls	.37	.37	.36⅝	.36⅝	.36⅝	.69⅝
Wpg	.36	.36⅝	.35⅝	.35⅝	.36	.54⅝
December Flaxseed.						
Mpls	1.75	1.76⅝	1.75	1.75⅝	1.74⅞	1.81
Dul	1.76	1.76	1.76	1.76	1.75⅝	1.82
Wpg	1.39⅝	1.40	1.37⅞	1.38	1.39⅝	1.35⅝

*Durum. †Exchange. $4.92; Tuesday, $4.91.

WORLD'S WHEAT STOCKS

World's available supply of wheat increased 59,237,000 bu in September, according to an estimate by the Daily Trade Bulletin, compared with an increase of 21,181,000 bu in August and 17,920,000 bu in September last year. The gain last month was largely in the United States and Canada where the new crop is now being shipped to terminal markets. Details follow, last three ciphers omitted:

	Oct. 1, 1935.	Sept. 1, 1935.	Oct. 1, 1934.
Afloat	23,850	18,550	32,480
United Kingdom	5,920	7,480	15,120
Argentine	8,818	11,022	16,200
Australia	11,750	23,250	32,500
United States	135,846	117,808	189,571
Do in Canada	....	....	849
Canada	231,921	181,798	220,160
Other North American	2,910	1,780	5,230
Total bu	421,015	361,688	512,810

WOOL MARKET

BOSTON, Mass., Oct. 23.—(AP)—Ohio and similar fleeces were quiet but firm today. Prices for old clips in cents per pound:

	Wednesday.	Yr. ago.
64s, 70s, 80s [fine strictly combing]	31½@32½	20@30
64s, 70s, 80s [fine clothing]	25 @26	22@23
58s, 60s [½ blood strictly combing]	32	30@31
58s, 60s [½ blood clothing]	28 @28	24@25
56s [⅜ blood strictly combing]	35 @36	30@31
56s [⅜ blood clothing]	31 @32	27@28
48s, 50s [¼ blood strictly combing]	34 @35	29@30
48s, 50s [¼ blood clothing]	30 @31	26@27
46s [low ¼ blood strictly combing]	30 @33	27@28
36s, 40s, 44s [common and braid]	28 @30	24@25

FIELD SEEDS

Timothy seed was quoted around $2.95@3.00 per 100 lbs for country run and $3.15@3.25 for fancy recleaned.

Prices are for irregular country run lots unless otherwise specified, per 100 lbs. Jobbers' prices to retail trade are higher. Red clover, country run, $9.90@13.40; fancy recleaned, $16.00. Alsike, $15.40@18.90. Alfalfa, Kansas, $12.85; Oklahoma, $11.10; Idaho, $14.60; Utah, $14.35. Sweet clover, country run, $2.85@3.85. Red top, 90@95 per cent purity, $5.55@6.75.

SOY BEANS—Chicago handlers quote No. 2 yellow at $81@81½c per bu, track, Chicago points. BUCKWHEAT—No. 1 sold at $1.10 and No. 2 at $1.10 per 100 lbs, track, Chicago.

WHEAT IN U. S. FUNDS

Wheat prices per bu in leading markets yesterday reduced to United States funds at rates of exchange when they closed:

	Wednesday.	Tuesday.
Chicago, December	$ .99⅞	$1.00⅞
Winnipeg, December	.87⅜	.88⅜
Liverpool, December	.93⅞	.93⅞
*Do French	.94⅞	.94⅞
*Do Russian	1.00⅞	1.01⅞
*Do Argentine	1.01½	1.01⅞
*Do No. 1 Manitoba	1.14⅞	1.14⅞
Rotterdam, November	.82⅞	.83⅞
Buenos Aires, November	.78⅞	.77⅞
Do December	.75⅞	.75⅞

*Cash price.

HAY MARKET

Rye straw advanced $1 per ton yesterday, due to limited offerings and continued good demand. Good hay wanted and market quoted as strong. Poor hay was lower. Receipts were 7 cars and 1 truck of timothy, 2 cars of alfalfa, and 1 truck of straw. Prices per ton follow:

U. S. Grades—	No. 1.	No. 2.	No. 3.
Timothy, rail	$14 @15	$13@14	$7@9
Do truck	13 @16	10@11	6@8
C. lt. mix., rail	13½@14½	11@12	
Clover, rail	14		
Alfalfa, choice	14 @15		

March hay, $6@8. STRAW—Rye, rail, $10; wheat and oat, $5@6.

CASH GRAIN

Official receipts of grain at Chicago Wednesday: Wheat, 15 cars; corn, 54 cars; oats, 37 cars; rye, 1 car; barley, 20 cars; soy beans, 69 cars.

Range of cash grain prices per bushel in leading markets:

WHEAT.

	Chicago.	Kansas City.	St. Louis.
No. 2 red.	1.05¼	1.04½@1.10	1.06½
No. 2 hd.	......	1.14¼@1.19¼	1.10¼
No. 3 hd.	1.15⅛	1.08¼@1.20¼	......
No. 2 mx.	1.18⅞	......	......

	Duluth.	Winnipeg.	Minneapolis.
No. 1 d n	1.29¼@1.34¼	88⅞	1.26⅛@1.34¼
No. 2 d n	1.24¼@1.30¼	86⅞	1.24⅛@1.30⅛
No. 3 d n	1.19⅛@1.28⅛	81	1.19⅛@1.28⅝
No. 4 d n	1.12⅛@1.24⅛	75⅞	1.12⅞@1.23⅞

	Toledo.	Omaha.
No. 2 red.	1.02½@1.03½	......
No. 3 hd.	......	1.10@1.12⅝

CORN.

	Chicago.	Kansas City.	St. Louis.
No. 3 mx.	87½	68 @78	......
No. 4 mx.	87	65¼@77	......
No. 2 yel.	88½	77½@88	88½
No. 3 yel.	76 @88	69¼@83	......
No. 5 yel.	69½@70	......	......
No. 2 wh.	89	78¼@81½	......
No. 3 wh.	87	66¼@82	......
S gr new	30 @63	......	......

	Milwaukee.	Omaha.	Peoria.
No. 2 yel.	......	77	88
No. 4 yel.	......	64	......
No. 5 yel.	66	......	......
S grd.	......	......	63½@65

OATS.

	Chicago.	Kansas City.	St. Louis.
No. 3 wh.	26⅜@29⅞	28	28 @29
No. 4 wh.	25½@26½	......	......

	Milwaukee.	Omaha.	Minneapolis.
No. 3 wh.	......	26 @27	26 @27
No. 4 wh.	26	24¾@25	24 @25½

	Winnipeg.	Toledo.	Peoria.
No. 2 wh.	33¾	34 @35	......
No. 3 wh.	27⅞	......	27 @28

RYE, BARLEY, AND FLAX.

	Rye.	Barley.	Flax.
Chicago	......	30 @80	1.82¼
Mil'kee	......	53 @79	......
Minn'lis	.49½@50¼	27 @69	1.77¼@1.82¼
Duluth	.49½@50¼	22¾@63	1.78 @1.81

Note—Above prices do not include tax of 30c per bu levied on wheat and 5 per bu on corn processed and used domestically. There is no tax on corn used for feeding.

CHICAGO GRAIN PRICES

WHEAT.

	Open.	High.	Low.	Close Oct.23, 1935.	Close Oct.22, 1935.	Close Oct.24, 1934.
Dec.	1.00⅞	1.01⅛	.99⅞	.99⅞	1.00⅞	.98⅞
May	.99⅞	1.00⅞	.98⅞	.99	1.00	.98⅞
July	.89⅞	.90⅞	.88⅞	.88⅞	.89⅞	.93⅞
CORN.						
Dec.	.61	.62	.60⅞	.61⅞	.60⅞	.75⅞
May	.59⅞	.60⅞	.59⅞	.60	.59⅞	.77⅞
July	.61	.61⅞	.60⅞	.60⅞	.60⅞	.77⅞
OATS.						
Dec.	.27⅞	.27⅞	.26⅞	.26⅞	.27⅞	.50⅞
May	.28⅞	.29⅞	.28⅞	.28⅞	.29	.47⅞
July	....	....	....	....	.28⅞	.43
RYE.						
Dec.	.50⅞	.50⅞	.50⅞	.50⅞	.49⅞	.69⅞
May	.51⅞	.52⅞	.51⅞	.52⅞	.51⅞	.71⅞
July	.53	.53	.52	.52⅞	.51	.71⅞
FEED BARLEY.						
Dec.	....	....	....	.43	.42	.78

Note—Above prices do not include tax of 30c levied on wheat and 5c per bushel on corn processed and consumed domestically. Tax on product exported is rebated.

BIDS AND OFFERS

Range of prices on bids and offers on the Chicago Board of Trade, good all day today, follow:

	Bids High.	Bids Low.	Bids Close.	Offers High.	Offers Low.	Offers Close.
WHEAT.						
Dec.	.98⅞	98⅞	98⅞	1.01	1.00⅞	1.00⅞
May	.98	97⅞	97⅞	1.00⅞	1.00	1.00⅞
July	.88⅞	88	88	89⅞	89⅞	89⅞
CORN.						
Dec.	.60⅞	60⅞	60⅞	62⅞	62	62⅞
May	.59⅞	59⅞	59⅞	60⅞	60⅞	60⅞
July	....	....	....	60	60	60⅞
OATS.						
Dec.	.26⅞	26⅞	26⅞	....	....	....
May	.28⅞	28⅞	28⅞	....	....	....
RYE.						
Dec.	.49⅞	49⅞	49⅞	51	51	51⅞
May	.51⅞	51⅞	51⅞	53	52⅞	52⅞

COTTONSEED OIL.

NEW YORK, Oct. 23.—(AP)—COTTONSEED OIL—Bleachable eased in the late trading today under increased liquidation on the setback in lard and indications of larger lard production. Final prices were 6 points lower to 2 points net higher. Sales, 90 contracts. Bleachable spot nominal; October closed, 10.63c per lb; December, 10.34c; January, 10.35c; March, 10.41c; May, 10.46c.

TERMS OF SUBSCRIPTION OF THE TRIBUNE.

Orders for mail subscription must be accompanied by remittance to cover.

Rates in Illinois [outside of Chicago], Indiana, Iowa, Michigan, and Wisconsin:

Daily, without Sunday, one year, $5.00; six months, $2.50; three months, $1.25; two months, $1.00; one month, 50 cents.

Daily, with Sunday, one year, $12.50; six months, $6.25; three months, $3.15.

Sunday only, one year, $7.50; one month, $1.00.

Rates of subscription in postal zones 3 and 4 [measured from Chicago], outside of Illinois, Iowa, Indiana, Michigan, and Wisconsin:

Daily, without Sunday, one year, $7.50; one month, $1.00.

Sunday only, one year, $7.50; one month, $1.00.

Daily and Sunday, one year, $15.00; one month, $2.00.

Rates of subscription in zones 5, 6, 7, and 8 [measured from Chicago], Canada, Mexico, and foreign:

Daily, without Sunday, one year, $12.00; one month, $1.50.

Sunday only, one year, $7.50; one month, $1.00.

Daily and Sunday, one year, $19.50; one month, $2.50.

Give postoffice address in full, including county and state. Remit in express money order, draft, or in registered letter at our risk to The Tribune company, publishers, Tribune Square, Chicago.

We cannot be responsible for currency sent through the mail.

Persons wishing to take The Tribune by carrier may order it by postal card or telephone Superior 0100. When delivery is irregular make complaint.

All unsolicited manuscripts, articles, letters, and pictures sent to The Tribune are sent at the owner's risk and The Tribune company expressly repudiates any liability or responsibility for their safe custody or return.

MEMBER OF THE ASSOCIATED PRESS.

The Associated Press is exclusively entitled to the use for publication of all news dispatches credited to it or not otherwise credited to this paper, and also to the local news published herein.

All rights of republication of special dispatches herein also are reserved.

WANT AD INDEX

	Page.	Col.
Apartments—See To Rent.		
Auction Sales	33	5
Automobiles—		
Used Automobiles—For Sale	33	1
Trucks	33	5
Wanted	33	5
Loans	33	5
Tires	33	5
Auto House Trailers	33	4
Barter and Exchange	32	5
Bar and Store Fixtures	32	8
Bicycles and Motorcycles	31	8
Board and Lodging	32	8
Boats, Yachts, Etc.	31	8
Business Opportunities—		
Businesses For Sale	33	6
Partnerships and Investments	33	6
Distributors	33	6
Concessions, Locations, Leases	33	6
Merchandise and Novelties	33	6
Business Equipment	33	6
Business Service	33	6
Wanted	33	6
Business Personals	33	6
Business Directory	33	6
Cemeteries	31	6
Clothing, Furs, Etc.	31	7
Coal and Wood	31	8
Collections	33	6
Dancing Schools	31	6
Death Notices	31	6
Dogs, Cats, Birds, Poultry, Etc.	31	8
Dressmaking and Millinery Schools	31	7
Employment Agencies—Men	31	5
Employment Agencies—Women	31	5
Help Wanted—Men	30	6
Help Wanted—Women	31	1
Hotels and Apartment Hotels	31	7
Home Furnishings	31	7
Home Furnishings Wanted	31	7
Household Appliances	31	8
Instruction	31	6
Jewelry, Watches, Etc.	31	8
Legal Notices	33	2
Loans—Personal and Business	33	5
Lost and Found	30	4
Machinery and Equipment	31	7
Miscellaneous	31	8
Mortgages [See Real Estate Loans]	32	3
Moving, Storage [See Business Dir.]	31	8
Motorcycles and Bicycles	31	8
Mattresses [See Home Furnishings]	31	8
Musical and Dramatic	31	8
Musical Instruments	31	8
Office Furniture and Devices	31	8
Paints [See Building Material]	31	8
Painting & Decorating [See Bus. Dir.]	31	8
Personal	30	2
Pianos [See Musical Instruments]	31	8
Piano Tuning [See Business Dir.]	31	8
Radio, Supplies, and Service	31	8
Real Estate—		
Apartment Buildings	32	4
Business Property	32	4
Houses	32	4
Houses Built to Order	32	4
Vacant	32	4
Oak Park, Austin	32	4
Suburban	32	5
Acre Property	32	5
Resorts	32	5
Farm Loans	32	5
Industrial Property	32	5
Wanted	32	5
For Exchange	32	5
Loans, Mortgages	32	5
Real Estate Service	32	5
Sewing Machines	30	4
Situations Wanted	30	4
Sporting Goods	31	8
Stocks and Bonds	33	5
Store and Bar Fixtures	32	8
Stoves [See Household Appliances]	31	8
To Rent—		
Rooms	31	7
Houses	32	2
Apartments	31	7
Apartments and Rooms to Share	31	7
Furnished Apartments	32	1
Stores	32	3
Offices and Stores	32	3
Industrial Property	32	3
Travel	31	6
Trade Schools—Men	31	6
Trade Schools—Women	31	6
Wanted—To Buy	31	8
Wanted—To Rent—		
Apartments	32	3
Offices, Stores and Lofts	32	3

Box Number Ads

Reply by phone as well as by letter may be made to any Tribune Want Ad with a box number as an address, except Help Wanted advertisements. Call SUPerior 0100—Local 257. Your name, address and phone number will be placed at once in the box of the advertiser.

$100.00 Reward

will be paid by the Tribune for information leading to the arrest and conviction of any one obtaining money fraudulently through Want Ads published in its columns. The Tribune maintains an expert ad writing department to help you word your Want Ad to secure the best results. There is no charge for this service.

Convenience

A Want Ad-Viser is as near to you as your telephone. If you have a telephone, your ad will be charged to you. If not, or if you prefer, a Tribune man will call at your home or office.

Ad Writing Assistance

24-Hour Service

Tribune Want Ad-Visers are on duty 24 hours a day, every day of the year, to receive Want Ads by telephone or at the Want Ad Store, 1 South Dearborn. The Want Ad Store in Tribune Tower is open daily until 10 p. m. Sunday until 5 p. m.

or Want Ad Offices

Call SUPerior 0100—Want Ad-Viser

LOST AND FOUND.

TO FINDERS.

If you have found a cat or dog, a pocketbook, jewelry, or fur, and cannot locate the owner through the "Lost and Found" advertisements in The Tribune, call and go through the "Lost and Found" index at the PUBLIC SERVICE OFFICE. 1 S. DEARBORN-ST.

TO LOSERS.

If you are listed in the telephone directory you can charge an advertisement of your loss by telephoning Miss Miller of The Tribune ad taking department, Superior 0100. Your advertisement will be on file at the Tribune Public Service office mentioned above for a period of two months. This service facilitates the recovery of lost articles advertised.

BRACELET—LOST—GOLD BRAIDED HEIRloom; Orchestra Hall Tuesday afternoon; reward. Buckingham 1501.

BREASTPIN—LOST—DIA. PLAT. INIT. E. H. S., vic. Stevens Hotel or loop; suit. rew. American Womanhood Society, 201 N. Wells.

DOG—LOST—LIGHT COLORED POLICE puppy; 7 mos. old; answers to "Canter." Reward. Call Kenwood 3485.

DOG—LOST—TOY BOSTON, FEMALE, BAT ears, black and wht. ans. to "Mary Ann." vic. Spaulding-Sunnyside. Rew. Indep. 6206.

DOG—LOST—BLACK POLICE; FEMALE; white spot between legs; shaved back; scratches. Reward. South Shore 5323.

DOG—LOST—RED SHORT HAIRED HOUND, male; reward. 2603 Sheridan-rd., Evanston. Greenleaf 2603.

DOG — FOUND — TAN COCKER SPANIEL; partly blind. Sup. 3579. Anti-Cruelty.

DOG — LOST — SUNDAY; PAEK COLLIE; brown; male; Reward. Edgew. dist.; rew. Edg. 3669.

DOG—LOST—WIRE HAIR FOX TERRIER with prick ears. Reward. Delaware 6517.

DOG—LOST—WHITE ENGLISH BULL, ANS. "Runt." Chikl's pet. Rew. Lincoln 6002.

ENVELOPE—LOST—WHITE, 4¼X10 IN., sealed, containing special plans of interest to the Lake Photo-Print, 19 S. Wells. Return address O. D. Jennings & Co., 4309 W. Lake-st. Reward.

GLASSES—LOST—SUNDAY MORNING BEtween Childs' restaurant, La Salle and State, and La Salle-st. station, in black shell rimmed case; black cord attached. Reward. Mrs. W. Crouse, 725 Park-av., South Bend, Ind.

KNIFE—LOST—GOLD, CHAIN, TIE CLASP; reward. Address T 445, Tribune.

LOCK-BOX, CONT. PAPERS—LOST—VALU. only to owner. Reward. Address Y 4555 Malden. Reward for return. No questions.

RING—LOST—LADY'S, DIAMOND, ON State-st, north of Division. Reward. Address T Y 251, Tribune.

TIRE—LOST—40X8 FIRESTONE HEAVY duty, coming from Evanston to 35th and Normal. Lib. reward. Boul. 7000.

TOP COAT—LOST—TAN, SHERMAN, SAT. Rew. No quest. T. E. O'Neill, Central 1031.

WRIST WATCH—LOST—LADY'S, WHITE gold, Sunday, Lincoln Park near the zoo. Reward. Phone Whitehall 4180. Apt. 8L.

SEWING MACHINES.

SINGER DE LUXE CONSOLE—LIKE NEW; $165 value; sac. $45. 1952 Irving Park.

WILL PAY CASH FOR USED SEWING machines. Phone Stewart 4365.

WILL PAY CASH FOR USED SEWING machines, any make. Kedzie 1302.

SITUATIONS WANTED—MEN.

Bookkeepers and Clerks.

BOOKKEEPER—GEN. OFFICE, JR. COLlege grad.; aged 22. Address D 486, Tribune.

CAPABLE YOUNG MAN,

With experience as bookkeeper and outside supervising delivery service; age 30; have car. C. J. PERKINS, Humboldt 6469.

Accountants and Auditors.

ACCOUNTANT—12 YRS.' PRIVATE AND public exp.; university training. Can manage office. Age 34. Nelson, Lincoln 0831.

SENIOR ACCOUNTANT OR PRIV. SECY.—Qualified by experience and training; age 37; grad. N. U., etc. Address D 75, Tribune.

ACCOUNTANT — PART TIME. ONE OR more days weekly, monthly. Drexel 0033.

C. P. A.—SETS INSTAL., KEPT, AUDITED. Taxes. Best refs. Sta. 2473 or Bit. 1860.

Executives and Managers.

SUPERVISOR—

Capable tool-die maker and designer, technically educated; familiar with modern tools and production methods; also well versed in all methods of welding and other means that cut cost; nine years' supervisory capacity; Swedish; age 37.

Address E 482, Tribune.

MACHINE SHOP FOREMAN.

Toolroom exp., 20 yrs.' exp. tools, dies, St., bronze, molds, prac. tool, diemaker. Tech. educ. A1 design. Address E 423, Tribune.

COLL. GRAD.—32 YRS.; NOW EMPLOYED; 7 yrs. banking, 3 yrs. time, cost, payroll; 2 years sales. Address E 290, Tribune.

BUSINESS ENGINEER—AGE 44, OVER 21 yrs.' exp. structural engineering and gen. contracting. Address D 487, Tribune.

TRAFFIC MANAGER WITH BROAD GENeral experience in all other departments. Address D 561, Tribune.

YNG. MARR. MAN—7 YRS.' DISPLAY-sales exp. auto acces.; desires responsible outsd. pos. with fut. Address Y 442, Tribune.

OFFICE MGR.—ACCT. 12 YRS.' EXP., COMmercial and insurance. Peterson, Sec. 7575.

Professions and Trades.

A-1 BARTENDER—STEADY JOB. AGE 35. $100 month. Sam Sarikas, Lincoln 9372.

ADVERTISING MAN—DESIRES POSITION with agcy. or mfg. Creative ability, layout. Out-of-town consid'd. Address E 436, Tribune.

ARTIST—YNG., EXP. SILK SCREEN, AIRbrush, des. stencil cutting; full or p. time; go anywhere. Address E 462, Tribune.

AUTO PAINTER THAT CAN STRIPE. Levy, 724 Milwaukee-av.

BAKER'S HELPER—YOUNG MAN, EXPERIenced. Phone Mr. Ott, Nevada 4952.

BARTENDER—A1; HOTEL REF.; WILL leave town. Address E 576, Tribune.

CANDYMKR., PAN MAN AND ALL-AROUND Wkr.—6 yrs. exp.; best refs. Arm. 8017.

CARPENTER—15 YRS.' EXP.; DO ANY REpair, new work estimate. Fair. 9176.

CARPENTER—A-1; CAN DO PLASTERING and plumbing. Tel. Palisade 8369.

CHEMIST OR CHEM. ENGR.—4 YRS. EXP.; tech. tr.; refs. Address D 321, Tribune.

CHEM. ENG.—22; 6 MO. PLANT CONTR. coal tar prod.; chem. mfg. pref. Riv. 2503M.

CHEMIST—23; GRAD. U. ILL. '33; ANAL. exp.; sal. immat. Address D 485, Tribune.

COMPOSITOR-LOCKUP—CUTTING. OFFICE exp. Some bus. Address F 204, Tribune.

DRAFTSMAN AND DESIGNER—MECHANIcal; long experience. Phone Austin 2711.

ESTIMATOR—19 YEARS' EXP., CONTRACtor's office. Address D 562, Tribune.

FIREMAN, REPAIR MAN — WITH ENGIneer's license. Address E 427, Tribune.

H. S. GRAD., 21; LEARN AIR COND., REfrig.; any start. Address D 327, Tribune.

LICENSED ENGINEER—EFFICIENT, CAPAble, good on repairs. Sheldrake 6235.

MECHANICAL DRAFTSMAN—10 YRS.' EXP. detailing, layouts, designing. Canal 0527.

PAINT KIT., $6; BATH, $4; CEIL. CALC., $1; rm. paper., $3. Estebrook 3371.

PAINTING, DEC., PAPER HANGING. REAsonable; free estimate. Lake View 6999.

PAINTING-PLASTERING-CARPENTER. Repairs; estimates free. Lincoln 3897.

PAPER HANGING—$3.50 RM. INCL. PAPER, ceiling calcimined, $1.25; painting lowest prices. Irving 5375, Independence 6687.

UNION JANITOR—LOCATED ON WEST Side wants trade; average salary $175. ADDRESS B X 202, TRIBUNE.

YNG. MAN WANTS OPP. TO LEARN TOOL making; some exp.; sm. sal. R. M., 1725 Roscoe.

3D BAKER—OR HELPER. CHRISTENSEN, PH. DELAWARE 2548.

Clubs, Hotels, and Restaurants.

COOK—GOOD ON DINNERS. 3 YRS. LAST place; reliable, sober. Hay. 6222, Clark.

House Servants.

COOK, BUTLER—KOREAN; ALSO CAREful driver; best refs. Bit. 9848. Yoon.

COUPLE—CARETAKERS FOR POULTRY farm or club. Exp. Woman good cook and hskpr. Address E 573, Tribune.

COUPLE—CAPABLE, COL.; WIFE COOK, man, butler, lic. chauff.; best city refs., city or sub., Fla. or Cal. Englewood 9427.

COUPLE—YOUNG; CHAUFFEUR, HOUSEman, hskpr.; expd.; refs. Haymarket 2816.

COUPLE—SWEDISH, EXP. COOK, HSMAN., reli., honest. Ref. Triangle 5968.

COUPLE—MAN GARDENER, WOMAN COOK. Refs. Go anywhere. Address H 60, Tribune.

FILIP.—COOK, BUTLER, CHAUF., CITY ref. 4 yrs. last pl. Div. 4993, Apt. 601-5.

HSEMAN., CHAUF., BUT.—YG., REL., HON. Gd. refs.; priv. fam.; reas. sal. Eng. 4168.

TRUE COOK, BUTLER—JAP.; ENT. CHG.; low wages; ex. ref. Ken. 9247, Y. M. C. A.

Chauffeurs.

CHAUF.—BODYGUARD, ARMY EXP.; FX. refs.; will travel. Sou. Sh. 5428 aft. 5:30.

Janitors and Porters.

HOUSEMAN, JANITOR—APT. BLDG.; CApable; single; 43. Address E 128, Tribune.

JANITOR—UNION; EXP., DEPEND.; GOOD references; married; Swedish. Hem. 2395.

Stenographers, Typists, Etc.

H. S. GRAD.—HONEST, REL. STEN.; PREF. exp. Or any position. La Grange 1079.

STENO.—28 YRS. OLD; KNOWL. OF BOOKkpg.; 5 yrs.' exp. Phone Rav. 6578.

Miscellaneous.

IF THERE WERE FUTURES, I'D LIKE A future. If there were jobs, though, I'd take a job. If I'd done more magazine work, correspondence, or copywriting, I could qualify readily for such occupations, and be specific. If I were 36 instead of 26, had never gone to college nor won a scholarship key, would I be better off? If my mother, father and girl could do it, I'd be a corporation vice-president. If an employer would hire me. Then I'd have a job, maybe a future, if. . . . Address Y 522, Tribune.

WANTED—A WHITE COLLAR JOB BY A young man, 24, whose white collars are becoming decidedly frayed. Plenty of natural ability; little experience. Will accept anything; typing. Address D 333, Tribune.

BORED STENO.—25, SEEKS INTERESTING occupation, viz. service in foreign land, investigator, traveling salesman or equiv.; danger no objection; no shady deals cons. Address D 493, Tribune.

TWO NEAT APP. YG. MEN—PARTNERS since boyhood in all enterprises; save us from being part. in crime. 2106 S. 49th-ct., Cicero.

UNIV. COMMERCE GRAD.—26 YRS.' LIBeral technical training. Desires pos. with Mfg. Co. Address F 300, Tribune.

YOUNG MAN—COL. COLL. GRAD.; BEST ref.; chauff., butler, bookkpr., clerk or salesman. Will travel. Dor. 8910.

A UNIV. GRAD. MUST HAVE WK.—ACCT.; 23; knowl. of advert., typist; off. exp.; lv. town; own car; neat appear. Berwyn 1265W.

YOUNG MAN—MECHANICALLY INCLINED, dependable, tact and ability; do any work [no selling]. Call Edw., Brunswick 2859.

AMBIT. YOUNG MAN—30; COLL. EDUC.; gen. off., salesman, route man, retail store exp., exc. refs. Address H 100, Tribune.

HANDY MAN—EXP. REPAIR AND MAINtenance in bus. place., reas. Seeley 6449.

YOUNG MAN WANTS TRAVEL JOB WITH expenses. Address E 430, Tribune.

YG. MAN—AGE 30, HAS '34 DODGE SED. No selling. Fai. 3544. Resp. wk.

MAN—27, 5 YRS.' EXP. ACCT., KNOWS engr., art, etc. Address E 570, Tribune.

SHIPPING RM. OR FACTORY WORK—7 yrs.' exp. J. Sborak, 1951 22d-pl. Cen. 9065

WILL WORK FOR ROOM, BOARD, SMALL wages; handy; ref. Address E 432, Tribune.

TRUCK DISPATCHER—15 YR. EXP., LOC., long haul., ref. Address B X 497, Tribune.

COLL. GRAD.—22; WANTS WORK IN OFF. for exp. only. Address E 540, Tribune.

SITUATIONS WANTED—WOMEN.

Bookkeepers and Clerks.

BKPR.-STENO.—15 YRS.' EXP.; CHARGE or assist; $16. Address E 394, Tribune.

BKPR., STENO. — AMBITIOUS YNG. LADY, 1 girl office; exp. Colum. 7725.

BKKPR.-STENO.—9 YRS. EXP.; THOROLY compt.; cap. full chge. off. Crawford 2916.

BKPG.—FULL CHRG.; CASHIER; 1 YR. coleg.; reas. sal.; exp. refs. Irv. 1174.

BKPR.—SMALL SETS KEPT, OPENED, closed, all stat.; reas.; best refs. Bit. 2010.

BKPR.-ACC.—CASH, CR. COLL., CORRES., typ.; A1; 12 yrs.' div. exp.; all stmts. Alb. 6919

BKPR.-CASH.—FULL CHGE.; A1; VERY dependable. Address E 391, Tribune.

COMPTOMETER OPERATOR—PAY ROLL and cost exp.; accurate; refs. Col. 5173.

OFFICE EXECUTIVE—CAPABLE TAKING charge office; stenography and accounting exp. Address E 389, Tribune.

RECP'T.-SWBD.—GEN. OFF.; 2 YRS.' EXP. COMPETENT, NEAT. VAN BUREN 0414.

Executives and Managers.

CREDIT EXECUTIVE, ACCOUNTANT, CORRESPONDENT with complete general office experience. Write letters that pull. Compile financial statements and data. Phone Van Buren 2256.

RENT. AGT.—MGR. HOTEL OR APT. HOTEL BLDG.; THOR. EXP. RENTING, COL., LEAS., PURCH., A1 REF.; S. SIDE PREF. ADDRESS E 129, TRIBUNE.

EXP. APT. HOTEL MANAGER—CONSC.; will get results. A1 refs. Lake View 8239.

N. U. GRAD. JOURNALIST, NOW EMployed, wants pos. of respon. writing or edit. trade mag., house organ or what. Exp. makeup report. fea. Address H 61, Tribune.

Domestics and Cooks.

COOK—AND SEC. GIRL; GERM.-AMER.; friends work together or gen. corres. workers; like children. 428 Circle-av., Forest Pk.

COOK—COL. EXP., CITY REFS., SUBURB or city, $10 or $12 week. Stay. Ken. 0255.

COOK, HSKPR.—EXP.; PRIV. FAM.; MID aged; $15 week. Dela. 7629.

COOK—A1 REF.; AUSTRIAN; NO LAUNdry; good manager. Diversey 8516.

COOK—RELI.; SPCL. DINRS., LUNCHES; appetizers to order; latest menus. Ken. 8836.

COOK—GD. CAPABLE HSKPR.; A1 REFS. Go or stay. Yg., colored. Kenwood 6168

COOK—GEN. HSWK., CAPABLE, TRUSTworthy, A-1 city refs., $12 wk. Rav. 10494.

COOK—A1; EXP., CLEAN, REFINED COL. Serve thoro., fast. City ref. Go. Oak. 0372.

COOKING—GEN. EXP., NEAT, REFINED; best ref. Col., reli. Drexel 2747.

COOK—COMPT., YOUNG, COL.; TEA RM., rest. or fam. Refs. Normal 3536.

HSWK.—GEN.; SWEDISH GIRL; EXP.; CITY refs; Gentile; $12 to $14. Sag. 0575.

HSWK.—GEN., FULL OR PART TIME. COL. No Sunday or holiday. Ken. 5289.

HSWK.—GEN., WITH 13 MO. OLD CHILD; stay; $4 or $5. Grovehill 1569.

MAID—NEAT, YG. COL. WOMAN; HIGH class Gentile fam. adult or hskpr. for bus. couple; home nights; N. S. pref. Dor. 1719.

MAID—COL., NEAT, RELI.; WHOLE, HALF days; go, stay. Reas. Drexel 3448.

NEAT, LIGHT COLORED GIRL—EXP.; EX. cook; full or part time. Nor. 3254.

WOMAN—TAKE CARE LADY'S CLOTHING; lt. hswk.; stay. Address T H 96, Tribune.

WOMAN—WANTS GEN. HSWK. IN PRIV. home; exc. cook; reliable. Sunnyside 3819.

2 EXP. SWED. GIRLS—GEN. OR SEC. maid wk.; refs. Call Stewart 4721.

Clubs, Hotels, and Restaurants.

CHEF—WHITE; A1; EXPERT ON DINNER and short orders; best refs. Del. 2693.

FIRST CLASS BOH. COOK OR CHEF; REST. or tavern or priv. fam. Ph. Dor. 4535.

Housekeepers and Caretakers.

COMB. HSKPR.-NURSE, R. N.—CAPABLE, aged 44; invalid, elderly, or doctor; no objection to country or small town; nice home; mod. sal.; perm. Address E 130, Tribune.

HSKEEPER.—10 YRS. EXP.; GOOD COOK or cateress; bachelor or small family preferred; north side. Lincoln 0714.

HSKPR.—REFINED AMER. WOMAN; GD. cook; best city refs.; Gentiles; $10. Lak. V. 6742.

HOUSEKEEPER—MIDDLE AGED; KNOWLedge of nursing; good cook; best refs.; German. Address E 395, Tribune.

HSKPR. — MOTHERLESS OR WORKINGman's home; plain cook; trustworthy; no triflers; age 38; Bohemian. H. P. 5292.

HSKPR.—48; GD. COOK, REL.; IN WIDOWer's home. Address E 390, Tribune.

HSKPR.—PRAC. NURSE; CARE OF INV. or eld. lady; ex. refs. Address E 386, Tribune

HSKPR.—WITH GIRL 9; IN BACH. OR mo'less ho., sm. sal. Address BN 111, Tribune

HOUSEKEEPER—MOTHERLESS HOME OR people employed; reliable. Ked. 0470.

HOUSEKPR.—MID. AGE; GD. COOK-MGR.; motherl. hm. or peo. emp.; gd. ref. Bit. 1647

WIDOW, 35—HONEST, EFFI., FURN. APT. bldg., m'less ho. Address A N 471, Tribune.

Laundresses and Day Work.

LAUNDRS.—CLEANING; A-1 SHIRT IRONer; Wed., Thur., Fri., Sat.; $1.75. Atl. 1779.

LAUNDRESS OR CLEANING BY DAY OR week; ex. refs. Ph. Lake View 3535.

LAUND. CLEANING WINDOWS EXP.; Work any day. Atlantic 1224.

REL., EXP. SCAN. WT. LAUN. MON., TUES.; take wash home; dry open air. Rav. 3505.

Dressmakers and Seamstresses.

FROCKS, SUITS REMODELING, ALT. A specialty; refs. Snyder, Hyde Park 6960.

DRESSMAKING AND ALTERATIONS—EXP. By day or at home. Delaware 9694.

Nurses and Governesses.

CONVAL., ELD. PERSON, MILD MENTAL case, attr. furn. rms.; best food; care in nurses' mod. hm. Doctor's ref. Buck. 3034.

GRAD. NURSE—3 YEARS' EXP.; WANTS work of any type; reas. sal. Ken. 3827.

LADY — KIND, DEPENDABLE, TUTOR, care child; piano instr. Went. 1497 eves.

NURSE MAID—GEN. HSWK.; INTELG., REliable; col.; refs. Oakland 2234.

NURSE MAID, COMP. GIRL—19, WISHES to travel. Refs. Yards 6111.

NURSE—COMPANION FOR CONVAL. OR eld. person; ref. Address E 133, Tribune.

NURSE—PRACT.; MILD MENT. OR AGED pref.; 5 yrs. last case. Drexel 7514.

PRACTICAL NURSE—BATTLE CREEK Sanitarium exp.; specializing rheumatic cases; very efficient; exc. refs. Buck. 3043.

PRACTICAL NURSE OR COMPANION—UNincumbered; free to travel. Bit. 6542.

Stenographers, Typists, Etc.

A1 STENO.-SECY.—GENTILE; 9 YEARS' tech. exp., commer., legal prom. firms. Rav. 7556.

A1 STENO.—OFF. DET., FAST, ACC., 10 yrs.' varied exp.; loop. Pens. 1742.

A-1 STENO.—6 YRS. EXP.; 2 YRS. COLL.; ex refs.; young. Sup. 4200, Rm. 947.

A-1 STENO.-SECY.—9 YRS.' VARIED EXP., gen. office details. Longbeach 9763.

A-1 SECY.-STENO.—UNIV. EDU., INTEL., comp., 8 yr. adv. coml. exp.; ref. Ken. 7771.

A HIGHLY EFFIC. STENO.-SECY., 6 YRS.' legal exp. in one office. Kedzie 1596.

ASST' BKPR., THORO. EFFIC. STENO.—Work gratis to prove ability. Ked. 6511.

BILLER-TYP.-SWBD. OR GEN. OFF. CALL Lillian Klein, Del. 3410.

BKPR., ATTR. STENO., EXP. SWITCHBD.; neat, acc.; pleas. pers.; exc. ref. Key. 8259.

EXP. CASHIER—TYPIST, GEN. OFF. WK. Neat, thoroly, eff. Lawndale 0957.

EXP. LEGAL AND COMMERICAL STENO.; mature, capable; refs. Call Hollyct. 2531.

— — — HAVE YOU OPENING — — — A-1 STENO., ASST. BKPR.-COMMERCIAL, LEGAL EXP.; CAP. VAN BUREN 0414.

IF YOU ARE IN NEED OF AN A1 SECY.-steno. please address E 137, Tribune.

SECRETARY—OF EXCELLENT QUALIFIcations seeks responsible position. Capable of handling correspondence and detail, managing small office. University education. Young. Reg. 3008, Apt. 401.

SALES CORRES., EDIT. ADV., CHGE. PERsonnel, confidential secy., shorthand; univ. grad.; age 29. Palisade 5652. Miss Moore.

SECY.-STENO.—EXPERT; 11 YRS.' EXP. adv., mfg., indus., engrg., sales promotion; handle corres., bkpg.; exec. ability. Rav. 4238

SECY.-STENO.—CAPABLE, INTELLIGENT, pleasing personality; 9 years' diversified exp. Refs. Address E 124, Tribune.

SECY.-STENO.—11 YRS.' VAR. EXP. ENGR., knowl. bkkg.; temp. or perm. Dor. 9580.

SEC'Y-STENO.—1 YEAR EXP.; EAGER TO work. Prospect 8057.

SECY.-STEN.—COLL. ED.; ATT. PERSNLTY. 7 yrs. thoro. active exp. Dor. 7500, Apt. 503

SECY.-STENO.—B. A. DEGREE. 7 YRS. legal and other exp. Tel. Rog. Park 6248.

STENO., SECY., DICTAPHONE AND GEN. Office—Young, capable; highest A1 refs.; 7 yrs.' exp. Lake View 10508.

STENO., TYPIST, CORRES., PROOFREADer; good judg.; var. exp.; good detail; part time $30, full $65 mo. Phone Mer. 8834.

STENO.—GEN. OFF.; AMB. BEGNR.; CAP.; H. S. grad., B. C.; know compt. Vinc. 3176.

STENO.-TYPIST-SWITCHBD.—GEN. OFF.; 4 yrs. experience; exc. refs. Craw. 4457.

STENO.—CAPABLE BEGINNER; H. S. AND bus. coll.; will start at $8. Bou. 0967.

STENO.-SECY.—HI. SCH. BUS. COLL. GRAD. Cap., speedy, exp. Lon. 3500; apt. 303.

STENO.—SEC. EXP., COMP. GEN. OFF., OFF. mchs.; also swbd.; 2 yrs. coll.; ref. Dor. 7746

STENO., GEN. OFFICE — H. S. AND B. C.; young, capable, alert, begr. Graceld 2227.

STENO.—OFC. DETAIL; H. S., BUS. COLL. grad.; young, begr.; refs. Wentworth 2227.

STENO.-BEGR. — H. S.-BUS. COLL. GRAD.; alert, neat, accurate; reas. sal. Arm. 8011.

STENOG.-SWBD.-RECPT.—GEN. OFF. WRK.; efficient, cap.; 3 yrs. exp. Humboldt 5259.

STENO.—EXP., CAPABLE, INTEL., TACT, judgmt., pleas. appear., person. Arm. 6693.

TYPIST CLERK—GD. AT DETAIL, CREDIT exp., acct. dept., typ. incl. ditto, asst. bkpg., record wk., lgt. steno. Est. 2753.

TYPIST, GEN. OFFICE—4 YRS. EXP.; CApable, neat; mod. salary. Irv. 6408.

TYPIST—RAPID, ACCURATE, LT. STENO.; exp.; cap., full, part time. Vin. 2699.

TYPING—GEN. OFF.; SOME STENOG.; EXperienced. Mod. salary. Lincoln 6390.

WHERE CAN A SUITABLE POSITION BE found for eff. secy.-steno., bkpr. Nev. 4796.

WHO IS IN NEED OF A CAP., EXP. STENO.? H. S. grad.; a.m. only. Address E 481, Tribune

Miscellaneous.

BY WIDOW—35, CAPABLE, REFINED exp. in office work as secretary or companion; free to travel. Address E 387, Tribune

MID. AGED, NEAT, REF., PRAC. NURSE, as companion eld. lady or hskpr. in mthrls. hm. or emp. cpl. Address E 132, Tribune.

ATTR. REF. YNG. LADY WISHES POS. AS secy., comp. to lady, gen. office work, clerk, cashier, governess. Armitage 1154.

PRAC. NURSE—CARE MILD MENTAL CASE or inv.; sal. reas. Address E 484, Tribune.

EVE. WK.—EXCH. R., BD., BY EMP. BUS. girl; refs.; Gentile. Address F 51, Tribune.

1935 GRADUATE OF TEACHERS' COLL. tutor or companion. La Grange 2318.

FURN. APT. IN EXCH. FOR SERV.—MARR. woman, husband empl. Gra. 7811.

Employment Agencies.

ALL KINDS EXP. RELIABLE COL. HELP; refs. ALERT AGENCY, Calumet 4107.

1ST CLASS COL. HELP—CALL FOWLKES Employment Agency, Kenwood 8584.

HELP WANTED—MEN.

The Tribune does not knowingly accept Help Wanted advertisments which misrepresent the nature or terms of employment, or advertisments for Sales Help which do not indicate the type of product or service to be sold and the form of compensation. Report any misrepresentations or requests for a cash bond, deposit, or investment for samples not stated in the advertisment to the Tribune, Superior 0100, Local 328 (for complaints only).

Stores and Offices.

AUDITORS.

Need several auditors willing to travel 75% of time; only single men will be considered; replies should state age, nationality, education, exp., salary desired; professional seniors, semi-seniors preferred. Address X A 301, Tribune.

BOOKKEEPER-ACCOUNTANT—MUST KNOW how to compile costs, state age, salary, schooling. Address X A 586, Tribune.

BOOKKEEPER—EXPERIENCED. SALARY. 4511 S. Halsted-st.

DELICATESSEN-VEGETABLE CLERK—555 W. NORTH-AV.

GROCERY MAN—EXP. SPEAKING SPANish. 712 Maxwell-st. Call bet. 9-11 a. m.

OFFICE MAN—ABLE BOOKKEEPER AND sales advertising, in small office; Jewish. BEHRSTOCK CO., 763 W. VAN BUREN.

OFFICE BOY—HIGH SCHOOL GRADUATE; about 18; able understand Swedish; best ref. required. Address D 566, Tribune.

SALESMEN—EXPERIENCED

Good app., energetic and forceful, to act as salesmanager in ret. optical store; no. opt. exp. req.; sal. and comm; age 25-40. Address D 492, Tribune.

SHOE SALESMEN—Steady and extra. Very attractive salary. MALING BROS., 3218 Lincoln-av.

SHOE SALESMEN—EXP.; STEADY AND extra. Mutters, 9040 Commercial-av.

STOCK BILLER AND DETAILER—STORE fixtures and cabinet work. JOSEPH KASZAB, INC., 1443 W. 21st-st.

Executives and Managers.

LARGE RETAILER

conducting a great one million dollar expansion sale of furniture, rugs, stoves, ladies' ready-to-wear, etc., will place at once a Field Manager owning a 5 passenger closed car, who is an experienced direct-consumer salesman, and possesses the ability to successfully direct sales people soliciting new customer accounts with a unique savings-gift plan no one can resist.

Man selected will be given permanent employment. Compensation will be discussed at time of personal interview.

Apply to Mr. Figi, 836 W. 63d-st.

SALARY POSITION

to a man with direct-to-customer experience to act as crew manager. Must have car. Man selected will be attached to our North Side store. Apply 11 to 2.

L. FISH FURNITURE CO., 39TH-ST. AND S. WESTERN-AV.

STORE MANAGERS.

EXPERIENCED WASHING MACHINE SALESMEN WHO CAN OPERATE THEIR OWN STORES. 30% COMMISSION AND BONUS. ADDRESS T Y 159, TRIBUNE.

DISTRICT MGR.—A1 ORGANIZER, EXPErienced and competent, to take over group specialty men; better than $75 wk. comm. for a dynamiter. Rm. 500, 205 W. Wacker.

Professions and Trades.

ARCHITECT AND DRAFTSMEN.

Industrial or store interiors, fixtures and equipment experience.

State age, education, nationality, experience, and salary expected.

ADDRESS T M 119, TRIBUNE.

ARMATURE WINDERS—EXPER. MODEL T generator. Apply 2510 S. Crawford.

ARTIST—LETTERING; DEPENDABLE; ASsist in sm. studio. Ran. 6647 for appointmt.

BARBER—LADIES; MUST BE A1; $25 AND comm. S. Side. Address T T 504, Tribune

BARBER—NORTHWESTERN DEPT. STORE. 2854 Milwaukee-av.

BUTCHERS [5]—EXP., CAP. OF MANAGING MEAT MKTS.; STATE AGE, QUAL., SALARY. ADDRESS T N 213, TRIBUNE.

CORE MAKER—EXPERIENCED IN BRASS foundry. 543 Fulton-st.

DESIGNER-DRAUGHTSMAN — ON INTRIcate small mech. and elec. devices; must be well expd.; work in Highland Park. P. O. Box 803, Highland Park, Ill.

DIE CAST MOLD DESIGNER—EXPER. ON small, accurate work. Give full details regarding exp., age, length of service, last place of work in first letter. ADDRESS T N 271, TRIBUNE.

DIE MAKER—SOME DIE CAST EXPERIence. 732 Mather-st. Monroe 5795.

ELECTRICAL INSTRUMENT MAN—EXPD., thoroughly familiar with barometers; must be capable of calibrating, assembling, and handling production; fine opportunity with growing organization. State exper. and qualifications. Address T N 275, Tribune.

FURRIER—MUST BE EXP. IN ALL LINES. Able to take charge of dept. Also meet high class clientele. Address T N 443, Tribune.

GLAZER—TO DO AUTO GLASS WORK. Address T T 198, Tribune.

INSPECTOR AND SHIPPING CLERK—Must be expd.; for Cleaning and Dyeing plant. 6415 Ridge-av.

JIG BORER—EXPERT ON P. & W. MAchine. 543 Fulton-st.

MAN — YOUNG, RELIABLE; TO LEARN trade. Maurice Calisoff, 27 E. Monroe.

METAL POLISHERS AND BUFFERS—JOB shop exp. Address T J 187, Tribune.

MILLING MACHINE HAND—1ST CLASS on Ingersoll mill. 543 Fulton-st.

Operators on Raincoats.

ATLAS RAINCOAT CO., 836 ROOSEVELT-RD.

PAINT CHEMIST—MUST UNDERSTAND glyptal solutions. Lincoln 2346.

PAINT AND VARNISH MAKER. Phone Lincoln 2346. MR. HALE.

PLUMBING AND HEATING—SALES EXP.; store. Address B N 518, Tribune.

POLISHERS AND BUFFERS—SAM'S PLATing Works, 5037 Ravenswood-av.

POLISHERS—5 AND 5 NICKEL BUFFERS for out of town. Call Yards 5023.

PRESSER—EXPD.; FOR CUSTOM TAILORing; steady job, good wages. CHAPMAN CUSTOM TAILORS, 54 W. Randolph.

SERVICE MANAGER—MUST HAVE CHEV. exp. in fast moving shop, know how to handle men and supervise. State exp. in full in 1st letter. Address T L 510, Tribune.

SHOES—1ST CLASS CUSTOM SHOEMAKER who can fix lasts. Answer by mail only. Miller's Shoe Co., 20 E. Jackson.

TAILOR — BUSHELMAN — MUST BE EXperienced in Clothing Store; willing to go out of town; permanent. 3828 Lexington. Call Friday between 6-8 p. m.

TAILOR—ALL AROUND. 2821 DIVERSEY-Pkwy.

TIME STUDY AND COST MAN—MANUfacturing exp.; good systematizer; give full details. Address T Y 481, Tribune.

THE TRIBUNE OFFERS SPECIAL LOW rates to persons who advertise for positions. For further information and assistance in writing an advertisment stop at the Want Ad Office, Madison and Dearborn-sts., or in the lobby of Tribune Tower.

Clubs, Hotels, and Restaurants.

DISHWASHER—WHITE. 250 E. South Water-st.

Salesmen.

ADVERTISING SALESMEN — GREATEST patented trade booster for all retail merchants. Your profit up to $12.50 and more on every sale plus full repeat; comm. and an assured steady income from our cash bonus plan. Room 1415, 59 E. Van Buren-st., Chicago.

ADVERTISING SPECIALTY

LUCKY CLOVER AWARD CARDS, GREATEST trade booster ever presented to American business; sells on sight. Available in any language. Highest comm. Outfit free. Out of town readers, write Mutual Sales Promotion, 753 E. 64th-st.

ADV. BUSINESS STIMULATOR—BRAND new; positive money back guarantee to merchants; your profit up to $12.50 daily in advance. Outfit free. Exp. unnec. Federal Trade Builders, 176 W. Adams, Chicago

ADV. SENSATIONAL BUSINESS STIMUlator for all retail stores. Up to $12.50 ea. sale and special bonus. Ace, Rm. 606, 417 S. Dearborn. Out of town write.

ADV. AND SUBSCRIPTION MEN—IRISH newspaper. Comm. 1642 N. Halsted.

AUTOMOBILE SALESMEN — CHEVROLET, 1936, will be the sensation line. Best floor play in Chicago area. Superior compensation plan-comm. Only live wires need apply. Sell new, used cars. Prepare for real results now. Mr. Feehan, Emich Chev. Co., 133 Madison-st., Oak Park.

—AUTOMOBILE SALESMEN— To sell the new 1936 CHEVROLET. Special comm. plan; only hustlers need APPLY. BERGL CHEVROLET SALES, 5346 W. CERMAK-RD.

BEER SALESMAN—COMM.; STATE QUAL., phone number. Address T T 505, Tribune.

CALENDAR SALESMAN—BRONZE AND silvertone; new patented lines of desk and wall calendars. Big money makers. Full or part time. Samples free. ACT NOW. Commission. Suite 402, 8 S. Dearborn-st.

CHRISTMAS CARDS — ENGRAVED NAME printed, 25 for $1.50. Process Engr. Stationery, $2.95 per 1,000. Comm. 33 1-3%. Adv. National Process Engr. Rm. 222, 82 W. Washington.

— CHRISTMAS CARD SALESPEOPLE — Just bought bankrupt stock of Xmas cards. Sell to you at 25c on the $1. Box of 21 high grade assor. cards, 25c. Small box, incl. mailing, 35c. Richter, 19 S. Wells, Chicago.

HELP WANTED—MEN.

Salesmen.

CIGAR MFG. WANTS SALESMAN—COM. basis; references. Address E 380, Tribune.

CHRISTMAS CARDS.

Big profit season here. Office workers, housewives, factory employes, church organizations now pocketing big daily cash comm. with Thistle Greetings. No previous experience needed. Salable assortments furnished on approval. Call today or write THISTLE GREETINGS, Dept. TW-11, 38 S. State-st., North American Building.

CLEANING SOLICITORS—30C ON $1 COMmission. 2 for $1 prices. Inquire Mr. Krupa, 2712 Crystal-st., before 9 a. m.

DECALCOMANIA — SCRN. PROC. PRINT. line to mfrs.; sm. quan. spec.; out of town write; ex. com. Printers' Corp., 626 S. Clark.

EGG SALESMEN—WHOLESALE OR REtail. Liberal comm. 3936 N. Cicero-av.

LIQUOR SALESMEN—LARGE DISTRIBUtor of nat'ly advertised brands wants men with established following. Will pay highest commission. Address T Y 157, Tribune.

ROOFING SOLICITORS, MUST HAVE EXP. Will get salary and commission. Address D 564, Tribune.

USED CAR SALESMEN TO WORK WITH cleanest stock in Chicago, on a comm. basis. State experience in first letter. ADDRESS T L 509, TRIBUNE.

MEN

THIS AD IS TRUTH, NOT FICTION FACT, NOT THEORY.

The writer was raised on a farm, was out of work, answered an ad and seriously was trying to find work where an honest living could be made.

Gratefully I tell you that it was the best move I ever made. I made a living, saved a little money, and really learned the profession which has made living conditions better for my loved ones each and every year.

I have helped others get started and if you are sincerely looking for a real job where you can make an honest living with opportunity for advancement, see me. Our product is an elec. unit. The compensation is on a very liberal dealer's percentage plan where you receive extra pay for extra hours.

SEE ME THURSDAY, 10 A. M. OR 1 P. M.

6th Flr., 203 N. Wabash

SPECIALTY SALESMAN.

Experienced, with superior education and ability, between 27 and 40 years of age, to sell diagnostic instruments on comm. to doctors. The line requires intensive training and offers a permanent and profitable connection to high class men who can furnish fidelity bond. High man earned over $1,500 in Sept. New man [4th month] earned $300.

CAMERON SURGICAL SPECIALTY CO., 666 W. DIVISION-ST.

HOW ABOUT A JOB?

DO YOU REALLY WANT ONE? If so, call in person today, 10 to 2.

If selected by our personnel mgr. you will be paid $2 per day while attending merchandise advertising classes. At the end of 2 days, if you understand our methods of merchandising, we will then consider your application on advance drawing.

If you do not fit you will be paid $4 and released.

L. FISH FURNITURE CO., 2225 W. 39TH-ST.

WANTED—FIVE HIGH GRADE, EXPERIenced specialty salesmen; must be aggressive, have executive ability, clean sales record and own car, for Chicago trading area, to travel extensively and sell nationally advertised household necessity; salary and commission; excellent future for men who can qualify. Would like to hear from experienced chain store managers, tobacco, grocery, candy, drug or paper jobbers' salesmen. Write Baldwin Laboratories, Saegertown, Pennsylvania, giving experience, history, references and photograph.

MEN FOR OUT OF CITY.

Can use several more men on high type specialty deal involving sale of chain entertainment and hotel program. Big commissions, small unit, quick sales, quick money. Apply Mr. Miller, Suite 1601 Medinah Club Bldg., 10 a. m. to 5 p. m. Thursday.

SALARY $100 AND

Additional bonus and over rides to man with electric appliance experience, preferably electric cleaners.

WILL ALSO EMPLOY

10 men without experience who can learn our business. All your expense paid while in school from 1 to 3 weeks. Full commission after you start. Apply after 9:30 a. m. to Mr. Byron, 818 W. 63d-st., nr. Halsted, 3d floor.

AT ONCE.

Three intelligent, neat appearing men who desire a permanent connection with national organization mfg. electrical unit; must be willing to work 8 hours a day and start at our terms. This means about $40 per week to start, percentage basis. Apply 10 a. m. and 1 p. m. Employment Mgr., Room 516, 333 N. Michigan-av.

SALES POSITION.

Responsible young man over 23 with mechanical or electrical inclination and sales ability. To sell direct from factory branch office a high grade home appliance and service. This position now paying $125 to $200 per month on percentage basis. Apply 9:15 a. m., Manager's office, 757 W. 79th-st., Room 302.

DON'T MISS THIS

Positions open for 6 clean-cut, alert direct consumer salesmen, 2 crew managers. Home product, guaranteed by national advertiser. No competition, unlimited opportunity for promotion. Salary, commission, and bonus discussed at personal interview. Apply at 8 S. Dearborn, Room 1305.

DISTRIBUTORS WANTED — EXCLUSIVE territorial contract available, on leading make of counter type ice cream freezer, for sales executive who can finance himself for short period. Big commissions; exceptional opportunity to establish own business. Write for interview with factory representative. Address T S 200, Tribune.

SALESMAN-COLLECTOR.

A married man living north for sales work in electrical appliance dept. of large Chicago company. Some collection work entailed. Commission basis on both. Apply 10 a. m. only. Room 232, 4554 BROADWAY.

SALESMEN — EXPERIENCED BOOKMEN; newly edited music libraries. Liberal commission. Must be free to travel and have auto. Possible earnings $75 wkly. and over. ADDRESS B L 444, TRIBUNE.

SALESMEN—CATHOLIC; RESTRICTED TER. Cooperation 70% of selling. Dignified, pleasant work, calling on home and business. Comm. and bonus. D. P. O'Brien, 360 N. Michigan, 4th fl., London Guarantee Bldg.

EXPERIENCED TIRE AND ACCESSORY salesmen for west and north side. Dealer and commercial contacts with nationally known line; exclusive territory; liberal comm. Address T S 264, Tribune.

SALESMEN—3, TO TAKE OVER CITY TERritory, with average earnings of $50 wkly. advance comm. Presenting economic budget service of liquidation orgn. to select clientele. Room 512, 205 W. Wacker-dr.

SALESMEN.

Responsible firm has a fast selling $25 deal, $8 commission. No competition. Room 534, 53 W. Jackson.

SALESMEN—EX-SEWING MACH., VACUUM cleaner, wash. mach men, who desire to better themselves. We have a beau. prop. to offer, selling 1936 Dodge-Plymouths; sal. and comm. West Grand Motors, 7329 W. Grand.

EXP. COLLECTION SALESMEN—TO GO South for the winter; transp. paid; top comm.; full co-op. T. J. O'Connor, 1515 Sherman-av., bank fl., Evanston.

DO YOU WANT TO MAKE FROM $50 TO $100 a week comm.? Here is your oppor. to cash in on sales stimulators. Call at 758 W. Jackson, Rm. 106. Ask for Mr. Ferris.

GUARDIAN 4 IN 1 COMBINATION NEW safety for money and keys. Get Xmas orders now; we deliver. Big cash comm. daily. Initial-It, Inc., 500 N. Dearborn.

SALESMEN—1 ITALIAN, 1 BOHEMIAN, 1 American, to sell Mt. Clemens minerals for rheumatism. $1 dep. Good commission. 3238 W. Roosevelt-rd., 2d fl., bet. 7-9 p. m.

SALESMAN — NEW YORK LIFE INS. CO. has opening for ambit. man; best comm.; perm. conn., leading to guar. mo. inc.; 2 wks. train. W. F. Oltman, 39 S. La Salle, R. 1022.

LEADING BEAUTY SUPPLY AND EQUIPment jobber requires 2 expd. men; South Side following preferred. Comm. with drawing acct. Address T M 130, Tribune.

SALESMEN—HIGH TYPE, TO SELL MEMberships; new plan; new rate; commissions. Apply J. Hughes, Morrison Hotel.

HIGH TYPE SALESMAN TO SELL CATERing; big commission. Apply J. Hughes, Morrison Hotel.

CALL ON MERCHANTS. BUSINESS STIMUlator. Big repeat demand. Suite 323, 155 N. Clark. Commission.

SALESMEN WANTED — SPECIAL PROPOsition; comm. Modern Roofing and Siding Company, 4524 Fullerton-av.

EX-DEBIT AND INSURANCE MEN—ATTENtion! Good opportunity to make money. Comm. basis. Address T S 255, Tribune

CHICAGO DISTRICT—DRUG OR MEDICAL experience. To call on hospitals. Comm. No invest. Address Y 371, Tribune.

YG. MAN—18-22, FOR SPECIAL ADV.; free to travel; salary, bonus. See Mr. Udkoff, 4000 Washington-blvd., 10-12 a. m.

SALESMAN—EXPERIENCED IN CONFIDENtial investigation service. Comm. basis. Give particulars. Address D 99, Tribune.

WANTED—HIGH TYPE SALESMAN TO sell rooms, suites and apartments. Big commis. Apply J. Hughes, Morrison Hotel.

HELP WANTED—MEN.

Salesmen.

STRAUS & SCHRAM
are at present conducting a one million dollar expansion sale thru their 6 large retail furniture stores.
This tremendous expansion demands thousands of new accounts. We have a most unique plan to obtain these accounts and will immediately put to work several men with direct consumer experience.
Men placed must be satisfied with about $25 weekly to start on our bonus-comm., with an excellent opportunity for increased earnings to capable men. Daily drawing account privilege. Permanent position.
Apply 834 W. 63d-st., or 3318 Lincoln-av.

ATTENTION SALESMEN
or distributors anywhere; noncompetitive line; system for real estate; banks, insurance and mortgage houses; comm. basis; repeat business; insures even increasing earnings. Wentworth Publishing Co., Dept. Master. 5932 Wentworth-av.

Miscellaneous.

Tackle a Future
You cannot afford to neglect now to deal with the real problems of making a living.
We do not know all the answers to all the riddles, but in the elec. appliance business we have the right solution for some men. Percentage basis.
If you want domestic peace and security during a long future, can furnish three references. I want to see you at 10 a. m. at 2409 N. Halsted-st., 2d floor. Ask for Mr. Sachs. Come prepared to spend at least an hour and a half with me.

WATKINS PRODUCTS.
$24 a week income, comm. on 2 excellent food routes, to ambitious men over 25, who will follow instructions; no exp. nec. Apply 10-2, 2600 N. Western-av., or 810 W. 76th.

MEN—3 MORE TO COVER ESTABLISHED city routes on new sample and sales plan. Guaranteed salary of $10 and good bonus. Increased earnings second week. Call 3 p. m., 3454 N. Southport-av., 6424 S. Ashland-av. 350 S. Cicero.

MEN—AT ONCE; 25-45; WITH TACT AND good appearance; old estab. electrical unit sales organization, but no sales experience required; excellent immediate comm.-bonus earnings; good future; no investment; references. Address T P 468, Tribune.

MAN—FOR LANDSCAPE SERVICE, WILLing to start $42.50 comm. weekly, handling Roses, Evergreens, Shrubs, also Fruit Trees, Grapes and Berries. Experience unnecessary. Landscape Training Free. Merit Way, Newark, New York.

HAVE IMMEDIATE OPENINGS FOR 4 young men in outside order taking dept. We teach you. Pay big comm. weekly plus daily bonus while learning. Crowell Pub., Rm. 406, 222 N. Wells.

MAN—17-35; R. O. T. C. PREF.; ENLIST in machine gun co.; exc. opp. for R. O. T. C. to secure comm.; chance for position thru our free emp. serv. See Capt. Franco, Co. H, 132d Infantry, 8 p. m. tonight.

COLLECTION SOLICITORS—EXPERIENCED superior plan; highest comm. paid. Unlimited co-operation with national organization. Salesmanager, Rm. 506, 222 N. Wells.

COLLECTOR FOR AN INDUSTRIAL INSURance debit; 25% comm.; no lapses; must furnish references and security. The Home Ins. Co., Room 508, 58 W. Washington-st.

MEN—TO COLLECT ON N. AND N. W. SIDE of Chicago for monthly magazine accounts; comm.; surety bond req. Call bet. 10-12 a. m. B. Rosen, Rm. 517, 109 N. Wabash.

COLLECTOR—EXP. ONLY; SMALL MONTHly route magazine accts.; good earnings to capable man; comm. R. 1116, 202 S. State.

MEN—10. SOLICIT DRY CLEANING. SPEcial offer to customers. Sal. and com. App. aft. 3 p. m., Mr. Stahle, 6415 N. Ridge.

MEN—3; SOME RETAIL EXP.; 60 DAYS' trial; start about $20 wk.; adv. comm. Oct.-Nov. apparel sale. R. 1339, 80 E. Jacksn.

MEN—4 SMALL ORDERS DAILY WILL net you $35 wk. adv. comm.; work leads and appts. No invest. Realsilk, 224 S. Mich.

MEN—STEADY WORK; SAL. AND COMM. Foods. Rapid advance. No exp. nec. Rm. 404, 357 W. 63d. Rm. 300, 564 W. Randolph.

GUAR. SAL. OF $10 WK. AND 60% COMM. while learning, sell foods, 2 field supervisors, $15 and 60% comm. 1924 W. Madison.

MAN—YOUNG, WITH UPHOLSTERING EXperience. 222 N. Canal-st., 3d floor.

Employment Agencies.

TALL, YOUNG, SALES TYPE....$100
TYPIST, RAPID, young; oppor....$65
CYLINDER DIE CUT PRESSMAN....$30
LETTER ART., FAST, small letters....$20
HORIZ. BORING MILL Opr....75c
COIN MACHINE Ser. Men....$20
WOODWORK MACHINIST, steady....55c
OIL BURNER SERVICE Man....$150
DINING ROOM CAPTAIN, neat....$125
Tool & Die....90c | S. O. Cook....$18
Pol. & Buffer....70c | Hotel Clerk..rm., $70
Lathe Hand....65c | Dishwashers....$10
Machinists....70c | Bus Boy....$12
Thompson Pressm.$25 | Baker Helper....$16
Addressgph. Opr..$15 | 2d Brd. Baker....$18
Steam Table....$16 | W. Work Boy....$15
TRIANGLE, 25 E. JACKSON.

STENO.-SALES, AUTOMOBILE PARTS.$18
2 VENDING MACH. REPAIR MEN....$25
MACHINIST, LAUNDRY REPAIR....$30
3 Diemakers, mfg.90c | Sticker, Hand....50c
Tool Lathe Hand.70c | Router, Hand....40c
A-1 Machinists....70c | Radio Bal....50c
Platers....$22 | Hotel Clerk..$55 Rm.
Mold Chaser....Open | Waiter, Loop Hot..$7
Washman, Ldry..$15 | Porter....$9
Yng. Machinist...$22 | Counterman....$15
Cabinet Maker...50c | Bus Boy....$10
Paint Sprayer....40c | Dishwashers....$10
Radio Tester....50c | Fountain Men....$15
Car Hikers, loop service station....$15
MAJESTIC, 20 E. JACKSON.

. . . . FOOD SALES—JOBBERS . . . .
RECENT CONTACT WITH FOOD jobbers and chain groceries, Mich. and Ind., age 30-35. Salary and comm. and expenses.
. . SPECIALTY BAKERY SALES . .
Age 30-40. Recent contact selling bakeries on the north side. Car necessary. Open.
Junior Sales, 24-28, single, Gentile, $100.
STENO.-CLERK, MUST BE RAPID, $65.
LATHE HAND, 40C; MACHINIST, 55C.
Glass bevelers, 50c; Stenciler, furniture.
Coin mach. rep., $15; Pol. and buffers, 65c.
NITE PORTER, WHITE, NO. SIDE, $19.
S-h-a-y, 14 W. Washington.

FOOD SALES—CHGO. TERR.; BONUS; exp....$100
8 TALL YG. MEN, 22-28, single....$100
ACCOUNTANT—Under 35; univer. ed.$6,000
INDUSTRIAL ENGRS.—UP TO....$10,000
Nite Engr....$16 | Olds Mech....$35
4 Body-Fender....$35 | Jewelry Setter....$40
S. O. Cooks....$14 | Tavern Cook....$14
Polisher-Buffer....$25 | Spindle Sanders.
A. J. McCOY & ASSOC., INC.,
SUITE 1129-32. 140 S. DEARBORN.

SALESMEN, BRASS PARTS TO MFGRS.; broad field of distribution....$250
2 ACCOUNTANTS, Sr. & Semi-Sr..$150-$225
COLLECTOR with car....$20 and car allow.
SALES, office equipment....$25-$35
USHER-GUARD, over 6 ft.; excellent personality; age 32-35....Sal. Open
ADDRESSOGRAPH Opr.-Mail Clerk....$60
MULTIGRAPH OPER.-Mail Clerk....$55
GLADER CORP., 220 S. STATE-ST., R. 1208.

AUTO GREASER.$15 | DIEMAKERS....80C
Sta. attd....$15 | Machinist, mfg....70c
Gar. floormen....$15 | Ext. grinder....80c
Auto mechs....$20 | Coil winders.
Car washers..$18-$20 | Pol.-buffers....70c
Hsp. kit. man.$40.m. | Assem., auto heat.
Lamp fin., spray.50c | Upholsterer....$16
CHICAGO GARAGE OWNERS. ALL TRADES.
309 S. LA SALLE, R. 101.

YNG. DIE MKR..85C | SHEET METAL
SPOT WELDER | SET UP PUNCH PR.
MACHINIST....80c | VEND. MACH REP.
Mach. Millwright.70c | HOR. BORING MILL
PLATER | Furniture Patcher
MACH. SHOP BOYS | GARAGE BOY....$10
Rest. Cook, S. S.$20 | HOTEL SECOND.$75
MONARCH, 166 W. WASHINGTON.

JUNIOR SALESMAN, TRAVEL....$90, EXP.
Tool and die....95c | Router hands....45c
Machinist....77c | Welder....60c
Radio tester....60c | Pastry baker....$25
All round baker..$25 | Dishwasher....$10
Cook, rest....$18 | Rest. porter....$10
WABASH, 14TH FL., 20 E. JACKSON.

ACCT. REC. LEDGER, RAPID....$90
SALES MECH., RUBBER, CITY....$3,000
SALES MECH., BELTING....$2,400
SALES ENGR., EL. MOTOR EXPER.
M. E. OR E. E., yg., know refrigeration.
CONSOLIDATED, RM. 1111, 209 S. STATE.

MACK MECH....$30 | ENGR., LDRY....$25
Battery caster....$20 | Crater, furniture..$12
Garage, floor....$20 | Arm. winders....$25
Cook helpers.$8 r. b. | Wire drawer....60c
BUSCH AGENCY, 184 W. WASHINGTON.

Linoleum-Floor Covering.
Buyer-Merchandiser Office Assistant, under 40 years. Salary $150.
GLADER CORP., 220 S. STATE-ST., R. 1208.

GAS ATTENDANT-MECH., 6 DAYS....$20
Gas attendant....$10 | Carb., ignition....$20
Auto trimmer....P.W. | Boys, no exp....$5
Comb. floorman...$15 | Used car mech....$18
GEN. AUTOMOTIVE, 37 W. Jackson, R. 49.

10 DRAFTSMEN-DESIGNERS, $150-$330;
SALESMEN, steel, $300; 3 brass hardware, sal. open; air tools, $175.
BUSINESS MEN'S, 209 S. State-st.

HEAT.-VENT., PROD. DESIGN....$300
5, radio factory exp....$15
Sales., farm implements....$175
ENRIGHT AGENCY, 20 E. JACKSON.

ACCOUNTANTS SR., C. P. A....$250
Semi-Senior Accts., C. P. A.; exp....$175
SUPERIOR PERSONNEL, 105 W. Adams.

UPHOLSTERER, $20. HOTEL HELP.
NORTHSIDE COMMERCIAL, 4750 Sheridan.

ENGINEER—YOUNG, $30; HOSP. HOUSEman, $50, b.; Dishwasher, $10, b. La Salle-Wash.-Morrell-Franklin, 306 W.Madison

MULTIGRAPH OPER. — W. S., GENTILE; under 23, $52; STENO., loop....$65
OCCUPATIONAL, 20 W. Jackson, R. 1409.

. . . . EVANS SERVICE, 105 W. ADAMS . . . .
Secretary, 25 to 30....Open
Junior sales....Open

MODERN HOTEL BUREAU, 879 N. STATE.
Houseman-Janitor [union]....$110
Hotels, Restaurant, Institution help only.

SALES PROMOTION—OIL EXP., A-1, $350.
THE BAYNE AGENCY, 105 W. ADAMS.

ELLIOTT FISHER BKPR. AND TYPIST, $90
REDFIELD PERSONNEL, 5 S. WABASH.

RADIO SOLDERERS, YOUNG FILERS,
LOOP AGENCY, 160 N. WELLS, R. 325.

MACHINE TOOL DESIGNER—
West Side Consolidated, 143 N. Kedzie.

SALES MANAGER, ELECT. MTRS....$500
HARRISON PERSONNEL, 20 W. Jackson.

HELP WANTED—MEN.

Employment Agencies.

Electrical Designer....$2,400
PLANT SUPT. [MACHY.]....$3,600
CHIEF INSPECTOR....$3,000
SALESMEN.
CHICAGO DEALER—Sales, car & Exp.$2,000
TEXTILES—Midwest....Expenses & $2,000
SALES—With Liquor trade exp....$1,500
2 SPECIALTY SALES—A1 appear....$1,800
CITY SALES—Car and expenses....$1,600
MOON HOPKINS BILLER....$65
STENO., YOUNG, GOOD OPPOR....$65
LINOTYPE OPER....$25
LITHOGRAPH ARTIST....Top salary
CLOTH CUTTER—YOUNG....$15
Radio Wiremen...40c | Die Setter....60c
Tool-Die Maker...95c | Gas Attend., yng.$10
Die Setter....60c | Sprayer....30c-60c
Body Fender....$30 | Pol. and Buffer...75c
Upholsterers....$30 | Soda Lunch....$15
3 Mechanics....$30 | Nite Cook....$18
All Round Mach..80c | Bus Boy....$12
Porter....$20
O'Shea Employment System,
64 EAST JACKSON-BLVD. SUITE 500.

SALES MECH., ENG., OIL-STEEL....$300
SALES PROM., ADV., ACCOUNTANT.$250
3 ARCH. DRAFTSMEN, INTERIORS....$130
2 STEEL SALES, FINE OPPORTUNITY.
THE BAYNE AGENCY, 105 W. ADAMS-ST.

FOUNTAIN DISHWASHER....$9
WAITER, NIGHT CLUB....$1.50 day
N. SIDE CONSOLIDATED, 1001 LELAND.

Employment Service.

SALARIED POSITIONS — SEE OUR AD this column Sun., Wed. R. W. BIXBY, Inc.

TRADE SCHOOLS—MEN.

RAILWAY MAIL EXAM.
ANNOUNCED.
PREPARE NOW
POSTOFFICE APPLICANTS
EVENING CLASSES
File applications by Oct. 28, for Rwy. Mail Clerk. Special classes being formed. Register now for this and pending exams.
WESTERN COACHING BUR.
37 W. Van Buren. Dept. C. Wab. 6522.

DIESEL
The Power of Tomorrow is your OPPORTUNITY Today. Are you preparing for it, or will you say, "I wish I had"? Write or call for FREE copy of "Diesel News." Open daily to 8:30 p. m. Visitors welcome.
Hemphill Diesel Schools
AMERICA'S OLDEST—NATION-WIDE.
2022 Larrabee street. Lincoln 3630.
Also at New York, Los Angeles, Seattle and Detroit.

MACHINE HELP WANTED!
LEARN
TOOL & DIE MAKING
AUTOMATIC SCREW MACHINES.
MACHINIST TRADE.
Get experience on actual machine work. Jobs open at good pay. Employment help. Start now. Day, evenings. Low Fee. Visit our shops or write for FREE illustr. book. ALLIED SCREW MACHINE CO., INC., 609 W. Lake-st., Dept. T. Hay. 1136.

RAILWAY MAIL
EXAMINATION ANNOUNCED.
File applications at once and enroll with the oldest school, only one having as customers U. S. Government, Civil Service Commissions and over 2,000 Educational Institutions. Call or write for free catalog. Open evenings.
PERGANDE INSTITUTE,
210 S. Clark-st. Accredited. Cent. 7848.

IMPORTANT!!
RAILWAY MAIL EXAM.
Now posted. Prepare at once through Personal instruction by Chicago's Original Home Study School. Call or phone Har. 5376. Out of town applicants write for free service. Open evenings.
NATIONAL TRAINING INSTITUTE,
20 E. Jackson, Suite 603. Chgo. Dept. B.

U. S. GOVT. JOBS
RAILWAY POSTAL CLERK EXAM.
ANNOUNCED.
Applications close Oct. 28.
For complete preparation get the ONLY COACHING SPONSORED BY FORMER U. S. CIVIL SER. EXAMINER. Hundreds of our students now in govt. emp. A. R. Patterson, 77 W. Washington, R. 1026.
OPEN TO 9 P. M.

MEN'S BARBERING
is a trade that any man even of limited means and education can learn. Splendid call from country and city enables us to fit you into the position you like. Day or evening classes. Call, write, or phone.
MOLER SYSTEM,
59 E. MONROE-ST. CENTRAL 6393.

Be a Traffic Manager
BEST PAID BUSINESS PROFESSION.
Shippers and motor freight carriers need technically trained men due to new laws. Practical class work. Free emp. help. Visit 10 a. m. to 8 p. m. or write. Give ph. no.
COLLEGE OF ADVANCED TRAFFIC,
330 S. Wells-st. Dept. "C-7" Har. 8649.

DIESEL ENGINEERING.
AIR CONDITIONING. REFRIGERATION.
WELDING. AUTO MECHANICS.
TOOL AND DIE. AUTO SCREW MACH.
Call or write for free bulletin. Specify trade.
GREER SHOP TRAINING, 2024 S. Wab.-av.

Air Conditioning
Men needed in this new fast-growing field. Investigate now. 80 page Blue Book free. Call, write, phone Victory 8376. CHICAGO TECH. COLL., 17 Tech Bldg., 118 E. 26th.

CHICAGO RAILWAY MAIL CLERK EXaminations. Men 18-35, $1,900 first year regular. Get applications Chicago post off. File by Oct. 28. Sample questions FREE. Write today sure. Franklin Institute, Dept. 123 G, Rochester, N. Y.

ENSURE STEADY WORK— — — —LEARN:
SHO-CARD-POSTER ART.
Fall class now open. Individ. instruction. New low terms. Acme System, 54 W. Lake.

LEARN ELECTRICITY, RADIO, REFRIGeration, air conditioning, Diesel. Day or evening classes. Easy tuition terms. Coyne Electrical School, 500 S. Paulina.

WILL TRAIN RELIABLE MEN SERVICING elec. refrigeration, air conditioning, spare time. Write Utilities Eng. Inst., 404 N. Wells.

LEARN AUTO MECHANICS — PRACTICAL shop work; job help while learning. Days, eves. Federal Auto Engr., 2040 Washington.

HOTELS CALL FOR TRAINED MEN—GOOD pay. Learn at home. Write Lewis Hotel Training Schls., Desk 749, Washington, D. C.

SHOW CARD, DISPLAY, WINDOW TRIM. Comm'l. Art Schools, Inc. 116 S. Mich.-av.

BUSINESS DIRECTORY.

Floor Finishers.

FLOORS SANDED AND FINISHED—ESTImate free, R. Johnson, Dorchester 0954.

Furniture Repairing & Upholstery.

SAG-PROOF UPHOLSTERING—REFINISHing. Guar. Sofa, $17.50; chrs., $7.50; cushns., $1.75; din. rm. chrs., $1. Spa. 5906.

SOFA REC., $17.50; CHRS., $7.50; INC. mat., tms. Art Craft. 6442 Cott. Mid. 4424.

Household Appliance Repairs.

REFRIGERATOR SERVICE.
Guaranteed work; lowest rates.
WURLITZER,
329 S. WABASH. WABASH 1560.

Moving, Storage, and Hauling.

WANTED—LOADS TO OR FROM MICHIgan, Wis., or any point north, south, east, or west; furniture taken in exchange. Our own vans. Insured. DUNN BROS., 6716 Cottage Grove. Dorchester 2600.

. . SAVE 40%—SHIP SAFELY . .
by Trans-American Padded Van Return System. Full insurance. New York, California, Florida, and way points. Wentworth 0111.

WANTED—LOADS TO AND FROM MICH., Wis., any points no., so., east, west. Ins. vans. MasterMovers, 1466 Montrose.Lon.3300.

. . BEST BY TEST. . .
SAVE 40%—MOVE IN COMPARTMENT cars. All points U. S., Canada. Seeley 0122.

FLAT RATE MOVING—4 RMS., $5; INS.; reliable long dist. mov. Van Buren 3057.

LOC.-LONG DIST. MOVING—BY OWNERS. Free est. Low rates. Reliable. Ked. 6079.

EST. 21 YRS.—SPEC. MOVING $2 ROOM; piano, $4; ins. vans.; 4 rel. men. Law. 6586.

Painting and Decorating.

WANTED—ESTIMATE ON COVERING CEILing and sidewalls of night clubs, also estimates on decorating and lighting effects. Call 1210 E. 63d-st.

CEILING CALCIMINED, $1 AND UP. INter. and extr. paint, guar. Jun. 3245.

Piano Tuning.

PIANO SERVICE.
Tuning, general repairs, etc.; guaranteed work; lowest rates.
WURLITZER,
329 S. WABASH. WABASH 1560.

TUNING, $2; RPRS.; FORMER STEINWAY expert; all pianos, anywhere. Bit. 3313.

TUNING, REBLDG. REAS. GUAR. FORMerly with Lyon & Healy. Alb. 0062. Werner.

PIANOS TUNED, $2; 21 YEARS' EXP.; REpairing; reas.; guar. Cole, Republic 5218.

Roofing.

FALL SPE. GUAR. RECOAT, 2 FL. BLDGS, $37.50. Low pr. patch work. Bit. 0691.

Rug Cleaning.

ONLY $2.00 GLUE SIZED.
9x12, like new thru and thru; reg. $4 job. THE FEDERAL! est. 30 yrs.! Lincoln 0134.

ANY 9x12 DOMESTIC RUG CLEANED, $1.95, both sides, by natives who know rugs, repairing, weaving. Hyde Park 4354.

9X12 CLEANED LIKE NEW, GLUE SIZE $1.85. Reliance Co., LINCOLN 6397.

9X12 DOMESTIC, $1.50; 2 FOR $2.75. Anywhere. A-Z Cleaners, Longbeach 0568.

A B C RUG CLEANERS—9X12 DOM., $1.75. Call, del. anywhere. 4920 Sheridan.Lon.4521

HELP WANTED—WOMEN.

Stores and Offices.

BAKERY SALESGIRL—EXPD.; YOUNG, 814 Dempster-st., Evanston.

BOOKKEEPER AND STENO. MUST HAVE new car and recent General Motors' system bookkeeping experience. Fitzpatrick, 9205 S. Western-av. Bev. 4321.

BOOKKEEPER—BURROUGHS PREF., EXPD. all details; $3.50 day, 2 days a week. Give refs.; nr. S. S. Address T X 578, Tribune.

STATIONERY
Open for young woman with considerable experience as head of stock in department store stationery section. Apply Employment office, 2nd floor, Thursday from 2 to 5 p. m.
WIEBOLDT'S
Ashland, Monroe and Ogden.

STOCK GIRL—CAPABLE OF WAITING ON trade; men's furnishings; able to drive car. Address X A 556, Tribune.

Executives and Managers.

N. S. HOTEL HAS UNUSUAL OPPORTUNIty for single Gentile woman, 28-38. Must work for rm. and meals only through 3 mos. training period. Knowledge of bookkeeping. Appearance to meet public. State past experience. Address X A 585, Tribune.

MANAGER—THOR. EXP., FOR POPULAR priced dress shop. 127 S. State.

Professions and Trades.

AIR BRUSH OPERATORS—EXPERIENCED on bordering greeting cards. Process Corp., 1956 S. Troy-st.

ALTERATION WOMAN—EXP. ON MERrow mach. and knit dresses. Full time; loop; studio. Ph. for appt. Franklin 5225.

BEAUTY OPERATORS — EXPERTS, FOR Evanston, Hyde Park, Loop, with fol. pref. Apply 9:30 to 12. 36 W. Randolph, 2d fl.

BEAUTY OPERATOR—ALL-AROUND; SOME loop following. 32 N. State, Room 701.

BEAUTY OPRS.—EXPERT, AT LEAST 2 yrs.' exp.; foll. pref.; steady. Key. 4880.

BEAUTY OPERATOR WITH YRS. EXP.; good marceller; all around. Pen. 1849.

CHOCOLATE DIPPERS.
White; expd.; two hand dippers only.
WALGREEN CO.,
3529 W. 47TH-ST.

CHOCOLATE DIPPERS—2 HANDED, EXP., immed., highest rate, 2d fl., 2905 Madison.

COVERING MACHINE OPERATORS—EXPD. on set-up paper boxes; none other need apply. 531 W. Superior-st.

EXPERIEN. HELP ON ZIPPER JACKETS; only experienced need apply. Flash Line Garment Co., 327 W. Adams-st., 7th floor.

FINISHERS—MUST HAVE MICHIGAN-AV. experience only. BLENDA, INC., 936 N. Michigan, Rm. 203.

FUR FINISHER—EXP.; ½ HOUR FROM loop. 145 Vine, Park Ridge. Park R. 92.

FUR FINISHER—EXPERIENCED, FERRIS Bros., 7022 Stony Island-av.

FUR FINISHER—EXPERIENCED. CALL AT store, 3645 W. 26th.

GIRL—FOR PINLESS STRETCHER; GOOD pay, steady work. 3214 Bryn Mawr.

INSPECTOR AND SHIPPING CLK.—MUST be exp'd for a cleaning and dyeing plant. 6415 Ridge-av.

LAUNDRESS—EXP. ON SHIRTS, HAND finishers. 3139 Clybourn-av.

MENDERS.
Experienced on knit goods.
MODE KNITTING MILLS, 2909 Indiana.

MILLINER AND COPYIST — MUST BE thoroughly exp.; good salary. Shel. 1231.

SILK SHADE MAKERS—100, EXPD. ONLY. Bloom Lamp Shade Co., 913 Roosevelt.

SILK SHADE MAKER—EXP. THE MAGIC Door, 1555 Sherman-av., Evanston.

Household Help.

COUPLES — FOR ADVERTISEMENTS FOR couples see separate subheading "couples" immediately following this subclassification.

COOK—WHT., 25-35; EXPD.; GEN. HSWK.; good wages, own rm. and bath; no laundry. 1216 Madison Park, 2d apt. Ken. 0083.

GIRL—WHITE, EXP., 25-30 YRS.; CARE child, cooking, housework. Call after 8 a. m., Lake View 8809.

GIRL—WHT., 22-30; HSWK. AND COOKing; pleasant Evanston home; references required. Call Davis 2665.

GIRL—WHITE OR MULATTO, GEN. HSWK. Thoro capable, 2 school children. Stay. $8 week. Refs. Ph. Wellington 3995.

GIRL OR WOMAN—WH., 25-40; NO HSWK., no cooking; care 3 children; own rm. and bath; $5. 422 Davis-st., Evanston., Apt. 201.

GIRL—WHT., 25-30, EXP. HSWK., PLAIN cooking; own rm. Have laundress. $8. Dr. Levin, 5430 W. Adams. Col. 7612.

GIRL—CAP., WHITE; GEN. HSWK.; NO ldry.; 1 child; stay. Hollycourt 5578.

GIRL—WHT.; EXP. GEN. HSWK.; GOOD salary; small apt; 2 adults. Bit. 4720.

GIRL—WHT., HSWK. MUST LIKE CHILdren, stay. $5. A. Graff, 6434 S. Morgan.

GIRL—WHT., FOR LIGHT HSWK.; GOOD home; sm. fam. Hollman. Fair. 3171.

GIRL—WHT., EXP. HSWK.; 2 CHILDREN; stay; $5-$6. Fuhrer, 2449 N. Sawyer.

GIRL—WH.; GEN. HSWK.; SAL., RM., BRD. Pollock, 2628 N. Spaulding, Alb. 8083.

GIRL—WHT., LT. HSWK.; NO WASH.; GD. hm.; sm. wages. 215 S. Troy-st. VanB.6199.

GIRL—WH.; GEN. HSWK. AND CHILDREN; stay; gd. home. Midway 6909.

GIRL—WHT., GEN. HSWK., COOK; VERY good home, wages. Gold, 814 Lakeside-pl.

GIRL—WHITE, GEN. HSWK., STAY NITES. No laundry. Independence 1395.

GIRL—WH.; 2D WORK; GO NIGHTS; REF. $5 week. Krulewich, 2440 Lake View-av.

GIRL—GEN. HSWK., MUST BE EXP. NO cooking. Sml. wash. Stay. $5. Sun. 7965.

GIRL OR WOMAN—GEN. HSWK., CARE OF baby, gd. home. Lgt. laun. Keys. 1005.

GIRL—WHITE; LIGHT WORK; ROOM, BRD., and salary. Stern, 4656 N. Avers.

GIRL—WHT., GEN. HSWK., CHILD, GD. HM. Own r. E. Brown, 1511 Ardmore. Edg.5944.

GIRL—WHT., TO DO HOUSEWORK; STAY or go home nights. Lawndale 1404.

GIRL—WH., HSWK.; NO LAUN.; OWN RM. 1026 Harvard, Evanston. University 5353.

GIRL—WHT.; HSWK.; NO COOK.; STAY; $5-6. 6650 N. Maplewood, apt. 1. Bri. 5095

GIRL—WH.; COOK, LT. HSWK.; 2 ADULTS; refs.; $7-$8 wk. Stone, 4811 N.St. Louis-av

GIRL—WHT.; GEN. HSWK.; LIKES CHILD. Refs. 2839 Milwaukee-av. Apply at store.

GIRL—WHT.; GEN. HOUSEWORK; PLAIN cooking; part laundry. Call Rog. P. 8046.

GIRL—WHITE; EXP.; GEN. HSWK.; NO ldry.; stay. $8-$10. Bittersweet 2661.

GIRL—WHITE; GENERAL HSWK.; ASSIST cooking, $5; stay. Sheldrake 5180.

GIRL—WHT.; HSWK.; NO HVY. LNDY.; NO ck.; gd. pay. Stay. Lazow, 3952 Van Buren.

GIRL—WHT.; GEN. HSWK.; NO COOK., stay. Loudon, 2909 Augusta-blvd.

GIRL—WH., HSWK., WITH, WITHO'T LAUN. Go, stay. 5519 University, 2d. Mid. 7197.

GIRL—WHITE, EXPER. LIGHT HSWK.; 2 yr. old child; own rm. Diversey 3556.

GIRL—WHT.; GOOD HOME; HSWK.; LIGHT wash.; $6. G. Finkelstein, 6437 N. Leavitt.

GIRL—WH.; GEN. HSWK.; GO HOME. Braude, 6624 N. Ashland. Rog. Pk. 2640.

GIRL OR WOMAN—GEN. HSWK.; GD. HME. Right party. $4-$5. Briar. 6151.

GIRL—WH.; HSWK.; SM. APT.; NO CKG.; 1 chil. Ferdinand, 652 Waveland. Bit. 0028.

HOUSEKEEPER—MIDDLE-AGED; TO CARE for 2 children, aged 1-6 in motherless hm. Small sal.-bd. Address E 431, Tribune.

HSEKPR.—WHT. MIDDLE AGE, FOR WIDow employed; small child; bungalow; $15 mo. Maywood 1510, 5:30 to 9 p. m.

HSKPR.—WHT., BETW. 30 AND 40; GOOD home; sal.; no laund. Gold, 535 Briar-pl.

HSKPR.—WIDOWER, ONE SON; SALARY; stay. 590 Homewood-av., High. Pk., aft. 5.

MAID—WH.; 25-35; EXP.; GENL. SZ. 36-38. Gd. cook, adults; best refs.; own rm., $10-$12. Atlantic 0281, before 5 p. m.

MAID — WHITE, 20-30, EXPD. GENERAL housework; 2 childn. Stay. $6. Drexel 5270

MAID—WHT., HOUSEWORK, REFS., STAY, $5 week. Midway 5123.

MAID—WHT.; GEN. HSWK.; 3 ADULTS; gd. home. Refs. Sag. 3359. 7327 Crandon.

MAID—WHT.; GEN. HSWK.; COOKING, 3 adults; house, own room. Stay. Lin. 5128.

NURSE—EXP. INF., YG. CHILDREN; REFS. Rm., brd., laun., $8. Batavia 1248.

PRACTICAL NURSE FOR SEMI-INVALID—Gd. cook; willing to travel; best of references. Dorchester 9290.

WOMAN—WHITE; GD. COOK, GEN. HSWK., like children; no washing; $10 to $12; stay. Address T T 506, Tribune.

WOMAN, WITH CHILD NOT OVER 6, FOR light hskpg. and care of small child, in Berwyn. Address T L 533, Tribune.

WOMAN—MID. AGED; LGT. HSWK.; GD. home; no washing; own rm. Juniper 5220.

THE TRIBUNE OFFERS SPECIAL LOW rates to persons advertising for positions. For further information stop at the Want Ad Office, Madison and Dearborn-sts., or in the lobby of the Tribune Tower.

Couples.

CPLE.—WHT., MIDDLE AGE; COMPT. REF. Mundelein 629M2 or Box 663.

Clubs, Hotels, and Restaurants.

EXP. COOK, BAKE, ETC.—FOOD SHOP; give refs., ph., etc. Address E 438, Tribune

GIRL—FOR SODA FOUNTAIN AND LUNCH counter. Call between 2-4 p. m. only. Linmar Pharmacy, 172 W. North-av.

MGR. FOR SMALL REST. IN LOOP; EXP. nec.; $10 to start; also exp. in food buy. Address D 558, Tribune.

WAITRESS—EXPD.; RELIEF WORK; 4 day week. Ellis Restaur., 1003 E. 82d-st.

HELP WANTED—WOMEN.

Saleswomen.

AUTOMATIC HEATING — EXPERIENCED canvassers. Short day's work. Daily expense and comm. on sales. Attractive employment. Apply in person, Mr. O'Hare, North Town Refrigeration Corp. 4718 Lincoln-av.

CHRISTMAS CARDS.
Big profit season here. Office workers, housewives, factory employes, church organizations now pocketing big daily cash comm. with Thistle Greetings. No previous experience needed. Saleable assortments furnished on approval. Call today or write THISTLE GREETINGS, Dept. TW-91, 36 S. State-st., North American Building.

CHRISTMAS CARD SALESPEOPLE.
Big commissions selling personal Xmas cards and stationery. Also sensational 21 folder $1 assortment. Extra bonuses. 6 other boxes. Call-write. Wallace Brown, Inc. [Dept. CT], 122 S. Michigan-blvd.

CHRISTMAS CARDS. 50% COMMISSIONS selling sensational 21 folder box. 50c Xmas, Comic, Gift Wrapping, Everyday boxes. Everybody buys. Request samples. Bluebird, 771 Fitchburg, Mass.

— — HOSIERY ON CONSIGNMENT — —
Any one can earn a living selling hosiery and underwear to friends and others. No money needed. Liberal commissions. Miss Brown, 229 W. Washington.

TELEPHONE SOLICITOR—EXPD.; SAL. Dry cleaning plant. Wilmette 1907.

NATIONAL ORGANIZATION
has opening for 2 women, 25-35. Must be free to travel and capable of meeting better class people. Edu. serv. Those with some selling experience preferred; car also an advantage. Those selected will be given drawing account and trained to make at least $40 week. See W. H. Ward, ROOM 1012, 130 N. WELLS.

LADY OF UNQUESTIONED CULTURE AND refinement, pleasing appearance, 28-40 yrs. of age, free to travel. Preference to one who thru misfortune or financial reverses finds it necessary to enter the business world. The position we offer in ed. serv. requires no previous business experience nor investment. We finance you with salary, comm., bonus, trans. allowance. Personnel Director, Room 2300, 203 N. Wabash-av.

Earn Up to $25 Weekly
SELLING CHRISTMAS CARDS.
Lower prices. Better Quality Personal Cards; 6 Box Assortments. Comm. Free Samples. Hertel, 305 W. Adams, Dept. Z-123, Chicago.

LADIES—EARN GOOD MONEY IN SPARE or full time selling hosiery and lingerie to friends, consumers, etc. Free instruction Monday at 10:30 and Thursday at 2:30. Fine commissions and bonus. Call at any time or during class.
ROYAL CROWN, 327 W. WASHINGTON-ST.

CANVASSERS—EXP.
on south side, for home appliances; short day's work. Daily expense and comm. on sales. See Mr. Pemberton. C. E. SUNDBERG CO., 615 W. 79th-st., Chicago.

JUST COMING INTO CHICAGO TERR. WITH new pat. 10 min. finger wave lotion. Sensational sales to beauty shops reported thruout country. Big repeat bus. Opp. for good income. Lib. comm. Out of town applic. write Nu-Dri, 208 W. Washington-st., R. 516.

SOLICITORS — EXPER.; SHORT DAY'S work; expenses and comm. on sales; attractive work on automatic heating. Apply in person to Mr. Herman, John L. Herman, Inc., 195 N. Marion-st., Oak Park.

SALESWOMEN—CAR PREFERRED, COMM. and drawing account to producers. Good future. Mid-West Protective Association, Rm. 335, 160 N. La Salle.

SALESLADIES—TO SELL NEWEST FAST selling face cream on the market. Can make from $5 to $10 day [comm.]. No invest. Ask for Mr. Meier. 4441 Magnolia-av.

SOLICITORS—YOUNG LADIES TO WORK on program book. Liberal commission basis. Apply Room 524, 30 N. La Salle.

LADY—OVER 30, AVG. FIGURE; APPAR. bus.; above $18 a wk. percentage; exper. not necessary. Address T P 62, Tribune.

IF YOU ARE OVER 25 YOU CAN SELL ladies' wear; full, part time; percentage and salary with promotion. 62 E. Lake, 1st flr.

CHICAGO DISTRICT DRUG OR NURSING experience, to call on hospitals; comm. No invest. Address Y 382, Tribune.

OUR SALES PEOPLE MAKE $4-$5 COMM. daily. Xmas photo orders; nothing like it ever before. R. 610, 109 N. Wabash.

Miscellaneous.

NATIONAL PUBLISHING HOUSE IS ESTablishing new juvenile book department and has permanent position for woman of education and personality to handle sales work. Must be over 26. Prefer one with previous selling exper. Opportunity to advance. Percentage. See Personnel Director, 10th floor, 35 E. Wacker-dr.

SALARIED POS. AWAITS A CAPABLE woman, age 28-45; at least H. S. grad.; sales dept. Book House for Children, 360 N. Michigan.

LOCAL APPAREL CO. WILL TRAIN 3 neat ladies for sales dept. Start about $18 wk. adv. comm. R. 1339, 80 E. Jackson.

GUAR. SAL. OF $10 WK. AND 60% COMM. while learning. Sell foods, 2 field supervisors, $15 and 60% com. 1924 W. Madison.

WOMAN—MIDDLE AGED, TO MANAGE small furn. bldg. in exchg. for 1 rm. furn. kit. Call 1-4 only. 6334 Ellis-av.

WOMAN — MATURE, REFINED; INTERested in child educ. work; perm., sales, satisfactory salary. Address T Y 163, Tribune.

Employment Agencies.

Jr. Exec., Dept. Store....$170
OFFICE EXECUTIVE—Dept. Store exper. nec.; under 35; unusual opportunity..$150
STENO.-DICT. OPR.—5 day wk.; 25 yr..$80
STENO.-COMPT. OPR.—LOOP....$80
20 Tea Room Girls; exp. NOT nec....$10+
Rippers-sewers on men's clothes....$14
Power Machine Operators....$14
A. J. McCOY & ASSOC., INC.,
SUITE 1129-32. 140 S. DEARBORN.

STENO. COLLEGE EDUC. KNOWLEDGE. Dictaphone, some legal exp....$23
STENO. collection work....$80
DICTAPHONE—Lite Steno.—Calculating machine operator; under 27....$20
SUPERVSR. Steno-dictaphone dept....$100
TYPIST appraisal exp....$18
GLADER CORP., 220 S. STATE-ST., R. 1208.

SECY.-DICTAPHONE-STENO., SO....$22.50
STENO., technical, north....$18
READY-TO-WEAR SALES, Exp.$15 & comm.
WHITE AND COL. HOTEL MAIDS..$40-$50
Fount. girls, 4....$16 | Cook....$15
Vegetable girl $40 r.b. | Gen. Maid....$10
N. SIDE CONSOLIDATED, 1001 Leland.

STENO.-SEC., SMALL OFF....$20
Steno.—Young, small off....$20
Burroughs-Moon Bkkpr....$20
Ediphone Oper.—Fire ins., Prot....$20
Compt Oper.-Typist—Detail....$20
Elliott-Fisher Biller—Young....$15
THE HONES CORP., 20 W. JACKSON.

STENO.-INVESTMENT
Security exp. La Salle-st....$110
Sales Girl, Dept. store exp....$65
Sales Girl, Ready-to-wear, Dept. store exp.$65
2 Cooks, $80, Mis. 6 Waitresses.
UNITED AGENCIES, 202 S. STATE.

Compt. Typ., W., 25 yrs., $90
Steno.-Secy., Prot., gd. at fig., 26, loop..$125
Swbd.-File Clk., west, Typ., very attr...80
Bindery Clerk, loop, rapid....60
Spanish-English Steno., N. W....Open
MOLENE PERSONNEL, 105 W. ADAMS.

FUR FINISHERS.$18 | W'TRESSES, LP..$15
Auto. coil wind.$16 | Soda fountain....$15
10 line solders....40c | Hotel, loop....Open
Auto. stitchers....$18 | Restr. help....Open
MAJESTIC, 20 E. JACKSON.

COUPLES—CITY, SUBURBS; BEST WAGES.
COOK AND GEN. HSWK.; NO LAUNDRY.
50 HOUSEMAIDS; GO OR STAY.
WAITRESSES—FOUNTAIN GIRLS.
Cooks, kitchen help, steam table, etc.
S-H-A-Y, 109 E. OAK STREET.

ZINSER PERSONNEL SERVICE.
Correspondent Home Ec. degree.
Remington-Rand bookkeeper.
Sales, Foundation Garments.
140 S. Dearborn-st., Room 1548.

BKKPR., STENO..$18 | PASTRY COOK....$14
Waitresses....$10 | Nite cook, Ger....$15
Counter girls....$8 | Col. maid....$8 r. b.
BUSCH AGENCY, 184 W. WASHINGTON.

HOTEL MAIDS, WHITE.
Fountain girls, $13; private maids, $12.
NORTHSIDE COMMERCIAL, 4750 Sheridan.

6 GIRLS, EXP. FOLDING XMAS CARDS.
COOKIE PACKERS. HOUSEKEEPER.
STITCHER FEEDERS. KITCHEN HELP.
MONARCH, 166 W. WASHINGTON, R. 408.

DICTAPHONE OPERATOR....$18
STENO.—SM. OFF.; LEGAL; LOOP....$70
STENO. INS. EXPER. PREF....$75
CONSOLIDATED, RM. 1111, 209 S. STATE.

BINDERY EXP. $16; HOTEL MAIDS....$50
STM. TAB.; YG.; $65 M. SAND. GIRL.$10
PASTRY SH. ORDER.$12; WAITRESSES.$10
ALL TRADES, 309 S. LA SALLE, R. 101.

CORBOY-CALVIN, 20 W. JACKSON.
Stenog.-Dictaphone Oper.—2-5 yrs.' exp.
Stenog.-Secretary—2 years' college, young.

HOTEL MAIDS, $45; INST. WAITRESS, $20, r., m.; Restaurant Cleaner, $10, b. La Salle-Wash., Morrell-Franklin, 306 W. Mad.

WAITRESSES....$10
Cooks, housemaids, chambermaids.
ATLAS EMPLOYMENT, 6250 HALSTED.

DICTAPHONE, $85. ALSO PART TIME WAITRESSES, nice type, over 20, loop. GREAT LAKES, RM. 418, 166 W. WASH.

FOUNTAIN-SANDWICH—WAITRESS, HSE.-maids, $6-$12; nursemaids, $6-$12. Barry [1 off. only] 4348 Broadway.

RAPID TYPIST—LOOP, UNDER 25, $65. BURROUGHS BKKPR. So. Side. Open. OCCUPATIONAL, 20 W. Jackson, R. 1409.

SECY.—AVIATION EXPR....$90;
STENO., S. SIDE; ONLY GIRL; 20-22
THE BAYNE AGENCY, 105 W. ADAMS-ST.

UNIVERSAL PERSONNEL, 28 E. JACKSON.
Elliott-Fisher bkkpr., 24 to 28; s. w....$90
Dictaphone oper.; s. w.; rapid....$17

MODERN HOTEL BUR., 879 N. STATE.
Restr., hotel, inst. positions only.
SANDWICH-CARVER....$10.50

LEGAL STENO....$100; SECY....$100
CRAIG AGENCY, 209 S. STATE-ST.

MAIDS—$5-$12; STENO., CREDIT CLO., $15; waitresses, $7-$10. Grove, 852 E. 63d.

EXP. RADIO SOLDERERS....$15-$19
ENRIGHT AGENCY. 20 E. JACKSON.

STEN.-SEC.—LEGAL EX., AGE 22-25..$125
REDFIELD PERSONNEL, 5 S. WABASH.

COUPLES, MAIDS, COOKS, WAITRESSES. Lee, opp. Davis L, Evanston. Davis 8116.

NURSE-GOV., $15, R. B.; COOK, $14, R. B. Lee, opp. Davis L, Evanston. Davis 8116.

MAIDS, COOKS, WAITRESSES; FOUNT., bakery sales., Jewish. 2814 Broadway.

HELP WANTED—WOMEN.

Employment Agencies.

STENO-SECY., ATTRACTIVE....$18
STENO.-KEY SWBD., age 23-26, loop..$18
STENO., LIVE WINNETKA..$40 rm. and bd.
STENO., YOUNG, far south....$15
STENO.-BKKPR., far south....$15
ACCTS.-REC.-BKKPR., south....$15
Bindery Stitcher Feeders.$18
ATTRAC. BRUNETTES, 5 ft. 2 in., no exp., tearoom....$11
WAITRESSES, long and short hrs....$6-$10
O'Shea Employment System
64 E. JACKSON-BLVD. SUITE 500.

STENO., LOOP....$90 | BKPR., STENO..$90
Swbd. Steno....$65 | Addressograph Oper.
YARD GOODS SALES, SOUTH....$17
GROCERY SALES, SOUTH SIDE....$17
STITCHING MACH. OPER., BOOKS....$15
HAND COIL WINDER, EXP....$15
Forelady, Bldg. Cleaners; must be exp....$75
Waitresses. Fountain Girls.
50 Housemaids; go or stay....$8-$10
Cook and Gen. Hswk., no laundry..$12-$15
Couples, city, suburbs....$75-$125
S-H-A-Y, 14 W. Washington

STENO., DICT. OPERATOR, GOOD OP..$95
F. C. BKPR., STENO., loop ofc....$85
STENO., ADV. OR FINANCE exp....$85
HEAD JANITRESS, LOOP BLDG....$18
Cook, rest....$18 | Bakery Sales....$12
Power Mach. Ops.$13 | Counter Girl....$10
Waitresses, loop..$8 | Steam Table....$55
TRIANGLE, 25 E. JACKSON.

AGENCE DE PLACEM'NT INT'NATIONALE, 920 N. Michigan-av.
General maids, north or south, $8-$12; go or stay. Couples, white, $75-$90.

TRADE SCHOOLS—WOMEN.

Consider your future—Select MARINELLO.

The Demand Is Growing
MARINELLO graduates are constantly filling the better positions or opening their own beauty shops. What a feeling of security—to know that upon completion of training your services are in great demand—to know that you will be recognized everywhere as an accomplished beautician—to know women will patronize you because of MARINELLO'S world-wide reputation.
Now! Marinello Offers
Easy pay-as-you-learn plan. Complete instruments, textbooks, uniforms, and all cosmetics furnished without charge if you enroll for day or evening classes now forming!
VISIT OUR SCHOOL TODAY.
Phone or write for Free Booklet and 8 photos showing MARINELLO classes at work
Name ....
Address ....
Phone ....
National School of Cosmeticians. Inc—T-71
MARINELLO
THE WORLD'S LARGEST INTERNATIONALLY ESTABLISHED SYSTEM OF BEAUTY CULTURE.
108 N. State-st. State 5057.

Prepare Now for the Big Season Ahead.
BURNHAM'S
(for 64 years the World's largest beauty school)
Will Enable You to
EARN MORE
The easy-to-learn Burnham System quickly enables you to become a skilled beauty operator. Plenty of living models. You learn by doing rather than by studying. Each teacher a specialist. Fewer pupils per teacher.
SEE FOR YOURSELF WHY MORE GIRLS ENROLL IN BURNHAM'S THAN IN ANY OTHER BEAUTY SCHOOL.
BURNHAM'S AWARDS TRIP TO PARIS TO STUDENT. Geneve Huffman, winner of semi-annual Burnham scholarship for efficiency while in training, sailed June 19 on S. S. Manhattan, with all expenses paid. Burnham's offers opportunities not found elsewhere.
DAY OR EVENING CLASSES.
Pay for MOST of your tuition after graduation. It is to your advantage to register now, even if you cannot start until later. Open every day and on Monday, Wednesday, Friday evenings until 9 p. m.
E. BURNHAM
SCHOOL OF BEAUTY CULTURE.
138 N. STATE-ST. RANDOLPH 3355.

A NATURAL.
Beauty Culture
Is a Trade That Any Woman Even of Limited Means and Education Can Learn
MOLER'S
plan of teaching and placing is original.
The many kinds of positions in the big cities naturally require different kinds of schooling to best qualify therefore a choice of
MOLER'S
Regular-private lessons or universal course is advantageous. A splendid call from country and city enables us to fit you into the position you like with an assured income.
Make application by phone, letter, or personal interview. Open day and evenings.
MOLER SYSTEM
59 E. Monroe. Cen. 6393

NORTH SIDERS!!
SOUTH SIDERS!!
VISIT
SELAN'S SCHOOLS
BEAUTY CULTURE
See for Yourself Largest and The Most Modern Schools in the World.
NORTH AND SOUTH SIDE OF CITY FOR YOUR CONVENIENCE.
Individual instruction by expert teachers.
SELAN'S GRADUATES IN DEMAND.
Course includes tools, books, uniform, cosmetics. Under state supervision.
$2 DOWN
$3 weekly. Write for Free Booklet T.
SELAN'S SYSTEM
2744 MILWAUKEE-AV. SPA. 6616.
1547 W. 63D-ST. HEM. 5702.

SWITCHBOARD, COMPTOMETRY, Cashiering, Typing, Filing 2-4 wk. courses. SHORTHAND. SECRETARIAL. Special 2 and 3 mo. courses in Gregg, Munson or United. Every student individually trained, actual working experience, free placing service. Call or send for catalog. Century College, 105 W. Monroe. Frank. 8478

GIRLS—TRAIN IN THIS MODERN SCHOOL [25 rooms]. Estab. 1887. Univ. teachers, Gregg, Munson, Typing, Bkpg., Comptometry, Secretarial, Cashier, Speedwriting, Switchboard, 3 PBX live cord board. Complete Secretarial Course, 4-5 mo., $80. 190 N. State. Franklin 4122. Chicago Business College.

MARLBOROUGH KNITTING SCHOOL—COMplete courses in knitting and crocheting. Taught as an art. Special course in hairpin lace dresses by the originator and inventor of the WONDER NEEDLE. Positions available for students when qualified. 180 W. Washington, Room 1001.

AMERICAN SCHOOL OF BEAUTY CULTURE guarantees you a thorough complete course. AMERICA'S FINEST group of TEACHERS. Private Instruction — Low Tuition. Terms include Tools, Books, Materials, Uniforms. 159 N. State-st., 8th floor. Central 5446.

SWEDISH MASSAGE.
Women needed for salaried positions in beauty shops, clubs, hospitals, etc. Learn in 12 weeks while earning. Day, evenings. National College, 20 N. Ashland. See. 6940.

THE BEST TRAINING AT THE LOWEST COST
CHICAGO ACADEMY
OF BEAUTY CULTURE.
37 S. WABASH. STATE 4421.

MODELS INEXP.
Can you qualify for this well paying profession? Interviews and classes day or eve. 32 W. Randolph. Dea. 3106.
MALLON-FRIEL STUDIOS.

FILING, TYPING TAUGHT IN 4-8 WKS. Any one can file. Our students are taught to find. Start Oct. 28. Day-eve. classes. Chgo. Schl. of Filing 25 E. Jackson. Harr. 8780.

ATTRACTIVE GIRLS TO LEARN FASHION modeling. Apply at once to Vera Jane Studio, 64 E. Jackson. Wab. 9332.

7 DA. SWITCHBOARD PLACEMENT SERV. 27th yr. Individual inst. 3 boards. Am. Schl., Field's Annex, 24 N. Wabash. Cen. 6647

ENROLL NOW. LOW PRICE COMPLETE beauty course under State Supervision. Nina Parker, 14 W. Washington. Est. 16 yrs.

POST OFFICE POSITIONS FOR WOMEN—See Western Coaching Bureau ad under TRADE SCHOOLS—MEN.

CHICAGO HAIRDRESSING ACADEMY—Grads earn more because they are thoroughly trained. 64 W. Randolph-st. State 5551.

TRADE SCHOOLS—WOMEN.

At DeLEE You Learn
BEAUTY CULTURE
Quickly—Easily—Thoroughly.
Quickly—because you receive individual instruction under the personal direction of Madame Louise, internationally famous stylist and beauty expert.
EASILY—because DeLEE "University type" of training simplifies learning. You learn by practicing on living models. Classrooms are colorful, light and roomy. Equipment is 100% new and up-to-the-minute.
THOROUGHLY — because DeLEE does not graduate a student until she has attained genuine proficiency. At DeLEE you receive unlimited instruction at no extra cost.
Come in today and talk with the DeLEE Dean, or write for interesting book. Convenient terms can be arranged.
DeLEE
UNIVERSITY OF BEAUTY CULTURE.
30 W. WASHINGTON-ST.
16TH FLOOR. CENTRAL 8225.

HEIM BEAUTY SCHOOLS.
COMPLETE COURSE.
$65 $2 DOWN
FREE UNIFORM AND MARCEL KIT.
DAY AND EVENING CLASSES.
DOWNTOWN SCHOOL: 6 E. LAKE-ST.
SOUTH SIDE SCHOOL: 1019 W. 63D-ST.

MANAGER SUCCESSFUL HOTELS WILL train you for hotel positions, hostess, manager, housekeeper, inspectress, clerk. Fee small, day, eve. Hotel Ext. Div., 938 Buena-terrace [4300 N.] at Broadway. Wel. 4040.

COMPLETE BEAUTY COURSE.
Special reduced rates. Private instruction.
GERTRUDE HALE SCHOOL,
30 N. Dearborn-st. Central 5007.

DRESSMAKING—MILLINERY SCHOOLS.

PAY $1 DOWN. $1 WEEKLY. Learn dressmaking, designing, power machine. CHICAGO SCHOOL, 216 W. Jackson.

LEARN DRESS DESIGNING, DRESSMAKG., millinery or power machine; day or eve. Free booklet. Master College, 400 S. State.

LEARN DRESS DESIGN., DRESSMAKING, millinery. Forest Academy, 209 S. State.

CHICAGO SCHL. OF MILLINERY, NAT'L Stylists, 5 N. Wabash, R. 1512, Dea. 0637.

TRAVEL.

Railroads.

ONLY $34.50 BY TRAIN
CHICAGO TO CALIFORNIA
—in roomy, restful coaches on Chicago & North Western-Union Pacific transcontinental trains. Low cost meals—breakfast 25c, lunch 30c, dinner 35c. Free pillows, drinking cups and porter service. Lights dimmed at night. Air-conditioned cars. Coach exclusively for women and children on famous Los Angeles Limited, with Stewardess-Nurse service Omaha to Los Angeles. Safe, fast, comfortable, cheap travel! Ticket Offices: Union Pacific, 6 S. La Salle-st., Phone Ran. 0141—or Chicago & North Western, 148 S. Clark-st. Phone Dea. 2121.

VIA THE SANTA FE RY.
$34.50 Daily
CHICAGO TO CALIFORNIA.
Air-Conditioned Chair Cars.
Fast trains, liberal baggage allowance. Best economical meals.
SANTA FE RY. TICKET OFFICE.
179 W. Jackson-st. Phone Har. 4900.
AND DEARBORN STATION.

Automobiles.

BOTH READERS AND ADVERTISERS ARE urged to exercise caution in arranging automobile transportation with other individuals. References should be exchanged and carefully investigated.

California. Share Expense.
Drive 1936 cars; leave daily; bonded dlr. 6455 S. WESTERN. HEMLOCK 2600. 8019 COTTAGE GROVE. RADCLIFFE 6100.

DRIVE TO LOS ANGELES.
Share gas expense. Fords, Chevrolets, Plymouths; California bonded dealer. Garage at 3016 Roosevelt-rd. Kedzie 0790.

— — — — — CALIFORNIA — — — — —
The low cost, enjoyable way; drive Fords, Chevs., Plymouths; pay part gas; exp. only. A & K Motors, 4000 Washington. V.B.8900.

. . . . DRIVE TO LOS ANGELES. . . .
For best proposition see us first. Your choice of 1935 model cars. Calif. bonded dealer. See Mr. Blanchard, 2700 Madison.

DRIVING 2 CARS TO SEATTLE OR EN route. Want 2 drivers, also passengers, share expenses. Calumet 5395.

SAN FRANCISCO—INEXPENSIVE WAY. Share gas. 5308 W. Madison-st. Mans.2455.

DRIVERS TO SEATTLE—CAR EXPENSE paid. Apply gas stat., 1101 N. La Salle.

Buses.

—DETROIT, $3.00; ST. LOUIS, $3.00; Minneapolis, $5.00; Peoria, $1.50; Jacksonville, $3.00; Omaha, $7.95; Denver, $14.45; Salt Lake, $21.00; Los Angeles, New York. DE LUXE MOTOR STAGES, WAB. 3886. 746 S. Wabash—215 N. State—Central 6733.

LOWEST RATES N. Y., LOS ANGELES. Detroit, $3; St. Louis, $3; Kas. City, $6, Peoria, $1.50; Miami, $20; Memphis, $7.50, Coast to Coast Line, 405 S. Clark. Web. 1672

REAL BARGAINS TO NEW YORK, LOS Angeles. 6½ N. Dearborn. Central 8820.

RADIOS, SUPPLIES AND SERVICE.

. . SCOTT CUSTOM BUILT RADIOS. . .
Get war news from Foreign countries. Only a few more former MODEL 15, ALL WAVE receivers, available at $115. Laboratory reconditioned and guaranteed 5 years. Studios open evenings to 9; Sat. 5. 4450 RAVENSWOOD-AV. LONgbeach 5172.

BRUNSWICK AUTOMATIC COMBINATION, 7 tubes. Exchanged. Was $595, now $79.50 with tubes. Terms. LYON & HEALY, 243 S. WABASH-AV.

PHILCO—R-C-A VICTOR—ZENITH, ETC.—Samples, reposs., $6-$12-$18. Values up to $75. Edison Whse., 766 W. Jackson. Op. eve.

100 HOME AND AUTO RADIOS; MUST sac. R. C. A., Philco, Majestic, Motorolas as low as $17.95. Op. eves. 601 W. Wash'ton.

A. C., D. C. COMPACT, $5.95, DLRS. WRITE for circular. Economy, 1301 Michigan.

1935 AUTO RADIO—COMPLETE, NO SUPpressors; $19.95. 2532 Cottage Grove.

Service, Repair, Etc.

RADIO SERVICE.
All types of radios; work guaranteed; lowest rates.
WURLITZER,
329 S. WABASH. WABASH 1560.

. SHOP RADIO REPAIRING, $1.75 .
Repair, guar. your 4-5 tube midget radios, incl. parts. Orlando Radio Mfr., Repair, 2835 W. Harrison.

. . . $1.00—RADIO SERVICE—$1.00. . . .
Any place; work guaranteed. Albany 2898.

PERSONAL.

AUTOMOBILE OWNERS! IF YOU ARE INterested in protecting your rights against unreasonable intrusions, such as the compulsory inspection ordinance in Evanston, write H. Knight, 606 Michigan-av., Evanston.

REWARD WILL BE PAID FOR INFO. leading to recovery of suit coats taken from 3301 W. 26th. Mr. Cizek, Cra. 3300.

NOT RESP. FOR DEBTS CONTRACTED BY any one but myself after this date. C. R. FELTS.

HAVE PURCHASED STORE AT 6433 HARper-av.; not resp. for debts contr. by any one but myself. JAMES PREDOM.

NOT RESP. FOR DEBTS CONTR. BY ANY one but myself. EARL MONTGOMERY.

NOT RESPONSIBLE FOR ANY DEBTS other than my own. Hormidas Gagner.

PUR. THOMSEN HDWE., 3933 ELSTON-AV. Resp. for own debts. E. ANDERSON.

NOT RESPONSIBLE FOR DEBTS CONtracted other than my own. Mrs. H. Lesch.

NOT RESP. FOR DEBTS CONTR. BY ANYone but myself. BERNARD W. SWANSON.

NOT RESP. FOR DEBTS CONTR. BY ANY one but myself. A. R. SCHELLE.

ANNABELLE: RECEIVED LETTER. WRITE. important. C. K. S.

GEORGE—COME HOME; ALL IS FORgiven. ELIZA.

BUSINESS PERSONALS.

BALDNESS AND ALL SCALP DISORDERS corrected or no charge. Don't resign yourself to the embarrassment of thinning hair. We restore the growth. Correct fundamental cause based on 42 years' experience teaching hair culture. Call and see actual proof. Free analysis.
MOLER SYSTEM,
59 E. MONROE, 2D FLOOR.

CROQ. PERMANENT — INCL. HAIRCUT, shampoo, set, rinse, $1; hair dye, including dye, $1.50; free marcel wave. HEIM, Loop, 6 E. Lake-st. Also South, 1019 W. 63d-st.

$1 COMP. FOR $3 REAL PERM., GUAR. Ring ends. Shir. Temple for child. Not school. 109 N. Dearborn, R. 908. Dea. 9556.

PERMANENTS GUARANTEED—INCLUDES everything, with all curls wanted. $1.25. 159 N. State-st., Suite 814. Cent. 5446.

$3 REAL PERM., $1 COMP.; RING ENDS. Helen-Mae, lic. oprs., 14 W. Wash. Dea.6888.

$5 RINGLET PERMANENT, $1.50. NO SETting req. Carmen's, 4205 Fullerton. Alb.2025.

BOATS, YACHTS, ETC.

RICHARDSON & MATTHEWS CRUISERS. Distrib., 900 S. Michigan. Wabash 5767.

TO RENT—ROOMS—CENTRAL.

DOWNTOWN—LARGE OR SMALL ROOMS, with or without private bath, from $3.50 to $9 weekly; many attractive Y. M. C. A. features.
Y. M. C. A. HOTEL,
826 S. Wabash-av.

TO RENT—ROOMS—SOUTH.

BLACKSTONE, 5519. DORCH. 4100.
UNIVERSITY HOTEL.
100 rms., 100 baths; complete hotel service; $5 wkly. up. No extra charge for 2 in room.

BLACKSTONE, 5480—LARGE SUNNY RM. 2 windows, shr., bed., shwr. All tr. Reas.

BLACKSTONE, N. E. COR., 1500 E. 63D-PL. —Lg., comf. rs., r. w., $4; 1 blk. I. C., surf.

EVERETT, 5508—RMS., ALSO HSKPG. suite. Nr. lake. Ex. trans. Reas. Dor. 2039.

GREEN-ST., S., 8246, 1ST—LARGE RM.; $4 sgl., $6 dbl.; good transp. Rad. 6956.

HYDE PARK-BLVD., 5488—HOTEL CECIL. $4 wk. up, bath; Lp. 10 min. I. C., bus.

INGLESIDE, 6364, 2D FL.—LGE., LGT. RM. Single-dble. Priv. home. Gd. trans. $3.

KIMBARK, 6414—LIGHT, CLEAN ROOM, well furn., adj. bath. Hmlike. I. C. Reas.

NORMAL-BLVD., 6400. ENGLEWOOD 3700.
NORWOOD HOTEL.
New double rms., adj. bath, with inador; all trans.; cafe. $5 wk. up; also kit. apts.

PHILLIPS-AV., 7615—ATTR. RM. IN PRIvate home; exc. trans.; ref. South Sh. 4105.

WOODLAWN, 6542—ATTR. FURN. FRONT rms.; sgl. or dbl., $2 up. All trans.

COMFORT ALWAYS
is to be found in the club atmosphere at Englewood Y. M. C. A. Soft lights, music, and a glowing fire make evenings a real pleasure. Stimulating exercise in gym and tank. $11 to $23 monthly, incl. privileges. WENTWORTH 2670. 6545 S. UNION.

GREENWOOD-AV., 6220 PLAZA 4800.
GREEN BRIAR HOTEL
NEW BLDG.; BEAUTY. DEC. AND FURN.; LARGE RMS.; TUB AND SHWR. EACH RM. 1 BLK. L. SURF., I. C.; BUS; $6 WKLY. UP.

FIFTY-FIFTH, W., 1542—NICE LGT. RM.; stm. ht.; gd. tran.; lady empl. Pros. 3500.

WOODLAWN, 6548, 1ST.—ATTR. FRONT r., $3. Also r. for $2.50. Board opt. All tr.

LGE. ATTR. RM. IN S. SHORE, NR. I. C. and surf. Call eve. and Sun. S. Sh. 7481.

Hotel Rooms.

Now $6.50 Wk. Up
NEW HOTEL
MAYFLOWER
265 RMS. PRIVATE BATH, SHOWER.
6125-35 KENWOOD-AV.
Woodlawn's newest and finest. Splendid lobby, restaurant, barber shop, valet, beauty shop. All rooms have full size door mirrors and big closets. Near 63d-st. I. C. elevated and car line. 24 hour hotel service.

$4 A WEEK.
PARKLAND HOTEL [250 rooms, 200 private baths] offers comfortable, light, large, warm modern rooms; complete 24 hour service.
1550 E. 63D-ST., AT JACKSON PARK.
All forms of transportation at door.

Portable Buffet Kitchen.
Available in 100 rms., prl. bath, radio.
New Park Hotel, $5-$9 Wk.
1547 E. 67th-pl., cor. Stony, nr. I. C. exp.

KENROSE HOTEL AND DINING ROOM.
$5.00 private bath, ground floor.
$5.00 connecting bath, top floor.
$6.00 private bath, second floor.
$7.00 front room with twin beds.
Complete 24 hour service. 6417 Kenwood.

$5.50 WK. UP—SMART, NEW, MODERN. inadors with private bath and shower. Ideal trans.; complete generous service. SOUTHLAND HOTEL, 1330 HYDE PARK.

MIRA-MAR HOTEL—350 RS. AND BATHS. 6220 WOODLAWN. PLAZA 1100.

TO RENT—ROOMS—SOUTHWEST.

CAMPBELL, S., 6337—LARGE, PRIVATE room, adj. bath, $4. Good transportation.

TO RENT—ROOMS—NORTH.

ASTOR, 1308—STUDIO RMS. IN ARCHItect's home, $7-$9; firepl.; pri. bath; refs.

BANKS-ST., E., 2—BEAU. TOWER STUDIO. Also single rms., $4 to $5. Del. 9526.

BROADWAY, 3020. BITTERSWEET 1600.
BARRY-BROADWAY HOTEL.
Hotel service; 15 min. loop; $5 a week.

BROADWAY, 4301—$1 DAY, $3.50 WK. UP. Warm hotel rm., bath, shower. Nr. L, bus.

CAMBRIDGE, 3166, 2D, E. OF BDWY.—Cozy, clean rm., big clos., gd. bed, adj.bath.

CEDAR-ST., E., 61—CANTERBURY HOUSE. Cheerful, quiet rooms; single, $5 to $6; double, $6 to $8; walking dist. to loop.

CLARK-ST., 2026. MOHAWK 3460.
HOTEL CLAYTON
NEW BUILDINGS, OPP. LINCOLN PK.
300 MODERN RMS. BEAUTYREST BEDS.
$5.00 PER WEEK $5.00
FREE RADIO. 10 MIN. TO LOOP.

CLARK AT NORTH-AV.—HOTEL PLAZA. Large, comfortable, single rooms with priv. bath, $8 weekly, $32 mo. Sup. 2680.

CLARK, COR. GRAND—ST. REGIS HOTEL; mod. rms., $1 day; $4 sgl., $5 dbl., wkly.

DEARBORN, N., 1447—DEARBORN MANOR. Comfortable rms., baths; hotel serv.; reas.

KENMORE, 4800. LONGBEACH 3012.
LAWRENCE ARMS HOTEL.
Rooms, $3.50 week; kit. apts. Free parking. Simmons beds, innerspring mattresses. Modern, homelike, full hotel service.

KENMORE, 4646—VERY LARGE, WELL furn. rm. for gentleman; private home.

KENMORE, 4837—WELL FURN., LG. FRT. rm., tw. beds, sgl. rms., baths, shwrs., $3 up.

KENMORE, 6026—BEAUT. RM., PRIV. HM., exclus. neighbhd. Exc. tr.; bd. opt. Reas.

LAKE SHORE-DR., 1040—ATTRAC. ROOMS for men. Club privileges; nr. loop; reas.

LINCOLN-AV., 1936—LOVELY RMS.; H. W. ht., shower; reas.; excel. trans. $2.50-$4.

WALTON-PL., E., 114—LGE. FRT. RM.; PRI. fam.; nr. Drake; walk loop; reas. Del. 8416.

WILSON, 815 — NEWLY DEC.; NICELY furn.; best trans.; maid serv.; $2.50 up.

WINCHESTER, 4342—PRI. FAM., ALL CONven.; exc. trans.; reas.; 1st fl. Lake. 7207.

Excellent Transportation
to the loop by "L"; also bus and surface. Quiet, attractive rooms plus all club facilities; pool, gyms, cafeteria, etc.; 24 hr. service. Singles, $4 up wkly.; doubles, $3 up.
LINCOLN-BELMONT Y. M. C. A.
3333 N. Marshfield-av. Bittersweet 3333.

— $5 PER WEEK—NO HIGH PRICES — Complete hotel service; plenty of heat and linen; priv. bath and shower; ideal trans. WINDALE HOTEL. 6019 WINTHROP.

PLEAS. ROOM, PRI. FAM.; HOUSE NR. Lincoln Pk., 2400 No.; all trans. Lin. 7859

MELBOURNE HOTEL—4625 N. RACINE. Wkly.-mo. rates, elevator. Private baths.

RM.—NICELY FURN., IN PRIV. ADULT family; r. wtr.; $15 mo. Buckingham 5525.

CHARMING LGE. RM., PRIV. BATH, SHWR. Priv. home; nr. Edge. bch. L. Edge. 0207.

LOVELY FRT. RM., PRIV. BATH; PLEAS. home; adlt. fam.; ½ bk. Dr., all tr. Well.2134

RM. IN EXCL. HOME ON LAKE. PRIV. fam. Reas. 6341 Sheridan-rd. Shel. 0923.

Hotel Rooms.

— — $5 WK.—SMART, NEW, MODERN — — Inadors with private bath and shower. Ideal trans. Complete generous service. ANGELUS HOTEL. 622 GARY-PL.

HOTEL NORTHMERE.
L. bus, surf. lines; $1 day; $4.50 weekly up.
4943 KENMORE. LONGBEACH 4234.

TO RENT—ROOMS—NORTHWEST.

KILDARE-AV., N., 2827—FURN. RM.; PRI. home; heated; exc. transp. Kildare 0174.

WESTERN-AV., N., 2734—2 NICE SINGLE rooms, heated; gentlemen only.

12 MINUTES TO LOOP.
Live in fine residential district. Fast, comfortable trains via C. & N. W. R. R.; also street car and bus transp. Rooms nicely furnished; swim, gym, barber, cafeteria; 24 hour service; walking distance Schurz Public Evening High school; $4 to $6 wkly. [monthly rates lower], including membership. Irv. Pk. Y.M.C.A., 4251 Irving Pk. Pen. 1070

LOVELY RM. IN RES.; TWIN BEDS; PRI. bath; gar. opt.; exc. trans. Jun. 5523.

TO RENT—ROOMS—WEST.

MONROE, 3500—CLEAN, WARM; REGUlar hotel serv., priv. entrances, $3.50wk.up.

Price and Location
mean everything and we have it; accommodations, $10.80 monthly up; swim., gym; good meals; walking distance to the loop. Duncan Y.M.C.A., 1515 W.Monroe, Hay.7800.

TO RENT—HOUSEKEEPING ROOMS.

South Side.

BLACKSTONE, 5601—1-2-3 ROOM KITCH. and slp. rms., $3-$6. I. C., bus, loop 8 min.

ELLIS, 4160—1, 2, 3 RMS.; WELL FURN., new. dec., vouch. acc., some priv. ba. $3-$6

ELLIS, 6334—ATTR. FURN. 1-2-3 RM. KIT. Clean, new, dec.; all trans.; $6-$10.50.

KIMBARK, 6526—1 AND 2 ROOMS, RUNning water, $4 up. I. C. and L.

KIMBARK, 6414—2-3 LRG. RMS., WELL furn.; el. ref., pri. pch., $8 up. Adults.I.C.,L.

KIMBARK, 6045—NICE FURN. 2 RMS.; RL. kit., pch., el. refr.; reas.; slpg. rms., $2.50.

LAKE PARK, 4919—CLN., WARM 1-2-3-4 R. kit., pr. bath, $4 up. Auto sp. free; I.C.C.sur.

LOWE, 6909—1-2 RM. COZY FURN. APTS. Well furn. Newly dec.; $3.50-$7. Nor. 1800.

INGLESIDE, 6330—1 RM. KIT. APT. CLN. comfortable; $4.50-$6. Near L. surface.

STEWART, 7201—1, 2, 4 RMS. NEW. DEC.; well furn.; opp. pk.; some elec. ref.; $4-$10.

WOODLAWN, 6240—WELL FURN. 1 AND 2 rm. suites, $4-$6. Bsmt., 2 rms., $4.50.

TO RENT—HOUSEKEEPING ROOMS.

South Side.

WOODLAWN, 47[illegible]—[illegible]

YALE, 6449—1[illegible]

47TH, E., 111[illegible]

LGE. LGT. RM.[illegible]

62D-ST., E., 92[illegible]

North Side.

ARGYLE, 930[illegible]

BARRY, 555—1[illegible]

BEACON, 4712[illegible]

BROADWAY, 4[illegible]

CLEVELAND, 2[illegible]

DEARBORN, N.[illegible]

FULLERTON, 8[illegible]

GOETHE-ST., E.[illegible]

KENMORE, 4710[illegible]

LA SALLE, N.[illegible]

MAGNOLIA, 44[illegible]

MELROSE, 550[illegible]

OAK, 104 W.[illegible]

OAK, 104 W.[illegible]

PAULINA, N.[illegible]

ROKEBY, 3722[illegible]

ROSCOE, 717[illegible]

RUSH, 735[illegible]

WINTHROP, 51[illegible]

WRIGHTWOOD[illegible]

WRIGHTWOOD[illegible]

672 SHERIDAN[illegible]

West Side.

SPRINGFIELD, N.[illegible]

BOARD AND LODGING.

South Side.

53D-ST., E., 1319[illegible]

STONY ISL., 60[illegible]

ROOM—PRI. BATH[illegible]

North Side.

BROMPTON, 52[illegible]

3540 N.—Palisades[illegible]

CORNELIA, 66[illegible]

GRACE-ST., 710[illegible]

HERMITAGE, 4[illegible]

KENMORE, 5447[illegible]

LAKE SHORE[illegible]

SHERIDAN, 564[illegible]

SHERIDAN, 915[illegible]

2500 N.—BEAU[illegible]

Convalescent Homes.

HOME FOR AG[illegible]

ATTRACTIVE N[illegible]

REFINED HOME[illegible]

HOTELS AND APARTMENT HOTELS.

DEARBORN PLAZA
10 minutes to loop.
All Outside Rooms With Tub and Shower, Many With View of Lake.
Complete Hotel Service, Mrs. Beatrice Henrici's Dining Room With No Extra Charge for Room Service.
Kitchenette Apts., $40 Up. Hotel Rooms, $8 Week Up.
1032 N. Dearborn-Pky.
F. W. Kindler, Resident Mgr.
Frieda Foltz, Rental Dept. Whi. 6464.

AT THE END OF THE OUTER DRIVE.
THE ADMIRAL
5200 NORTH AT THE LAKE.
A charming, restful hotel removed from the busy marts of the city and yet within 10 minutes' drive of the Loop—The Admiral offers spacious apts. of 2 to 5 rooms, overlooking the lake and park, completely refurnished in the modern manner with all kitchens, newly equipped with built-in cabinets, table top stoves and Electrolux refrigerators. Ample parking space adjoining hotel grounds; garage service.
909 Foster-av. Long. 2900.

451 MELROSE-ST. [3240 N.]. BUC. 1200.
Melrose Apt. Hotel
Distinctive Apts. for Exacting Tenants. Spacious, beautifully furnished 1-2-3-4 room apts. and bungalow overlooking lake and Lincoln Park; fireplace; complete hotel service; private and public schools; all trans.

HOTEL RIENZI
600 DIVERSEY-PKWY. BUCK. 4100.
NEAR LINCOLN PARK. 2800 N.
Spacious outside rooms and suites, smartly furnished. Tile baths and showers. Bus. car at door. 15 min. to loop. $2 daily. $8 weekly up. Excellent cafe. Garage in conn.

MONTROSE BEACH
925 MONTROSE-AV.
1-2-3 ROOM APTS., $35 UP
New bldg., soundproof, elegantly furn. Refrig., radio; coffee shop; garage.
24 HOUR HOTEL SERVICE.

SKYSCRAPER APTS. IN THE LOOP.
2-3 ROOM SUITES.
FULL HOTEL SERVICE.
Swimming pool and gymnasium facilities.
45 STORY STEUBEN BUILDING.
Apply 22d floor. 188 W. RANDOLPH.

RADIO IN EVERY ROOM.
EDGECOMB HOTEL. 934 EDGECOMB-PL.
Lge. dress. rm., bath, shwr.; compl. serv. $6 up. Transient, $2 up. ½ blk. all tran. Buc. 0206.

NEW PAXTON HOTEL
$1.50 sgl., $2 dbl. up daily. Spec. Weekly rates, $5 up. 200 rms., pr. bath and shower. 10 min. to loop. 1432 N. La Salle. Moh. 0541.

$5—$5—$5—$5
wkly. for a clean, comfortable room; private bath and radio; best L and surf. trans.
PERSHING HOTEL, 6400 Cottage Grove.

640 N. WABASH—5 MIN. WALK TO LOOP.
HOTEL CASS.
Living and bedr. combination from $37.50. Outside hotel rms., bath and shwr. from $25.

NEAR LOOP—NEW BLDG.—FREE RADIO.
MARK TWAIN HOTEL.
$1.50 daily up, $7 wkly. up. Spec. mo. rates. 111 W. DIVISION, AT CLARK. LIN. 7110.

$4—$4—$4.
HOTEL CARLING, 1512 N. LA SALLE.
Everything renewed. A room with your own private shower as low as $4 a week.

LINCOLN PARK ARMS.
One room and bedroom apartments; twin and double in-a-dor beds; complete hotel serv.; reasonable rates. 2738 Pine Grove-av.

KENMORE HOTEL.
2-3 rm. kitch. bedr. apts.; new furn., dec. $9-$12 wk. 4618 Kenmore-av., near Wilson.

WACKER HOTEL—NEW, FIREPROOF, OUTside rms., private baths; $6 wk. up. 111 W. Huron-st., cor. Clark. Select clientele only.

. . . . PINE CREST HOTEL . . . .
Nice. fur. 1-2 rm. apts.; comp. ser.; ex. tr.
. . . . 3941 PINE GROVE-AV. . . . .

HOTEL PLAZA, NORTH-AV. AT CLARK—Large, comfortable single rooms with priv. bath, $8 weekly, $32 monthly. Sup. 2680.

739 BELMONT—LAKE VIEW APT. HOTEL; kit.; elevator; comp. serv. Lake V. 8722.

MARYLAND HOTEL — FROM $35 MONTH. 900 RUSH-ST. CORNER DELAWARE.

— 1-2-3 ROOM KITCHENETTE APTS —
The Bryn Mawr Apt. Hotel, 5550 Kenmore.

HOTEL RALEIGH, 648 N. DEARBORN. Single, $5; double, $6. Free parking.

STEVENS APTS., MICHIGAN-AV. AT 7TH. $45 to $250 monthly. Wabash 4400.

HOTEL SHORE CREST, 420 WRIGHTWOOD. Chicago's distinctive apt. hotel address.

721 BELMONT — THE ABBOTT HOTEL—Rms. with bth., $5 up; com. ser. Bit. 2701.

APARTMENTS AND ROOMS TO SHARE.

LADY SHARE APT. 1 OR 2 SAME OR couple; 6 rms.; well fur.; piano. Edg. 4110

GIRL TO SHARE 3 ROOM APT. WITH woman alone; good trans. Fairfax 6693.

GIRL TO SHARE WITH SAME LOV. BEDrm. apt. State 9670; aft. 8, Holly. 2739.

APARTMENTS AND ROOMS TO SHARE.

YG. LADY WILL RENT TO SAME OR MAR. cpl. part of her beau. furn. 6 rm. home; gar.; stm. ht.; exc. tr.; reas. 5555 Lexington.

COUPLE WILL SHARE BEAU. STEAM HTD. apt. or rent large bedrm.; suit. 1-2; Logan Square dist.; reas. Irving 2380.

LADY SH. APT. 1-2 SAME OR CPL.; 6 mod. rs., N. W. Side. Jun. 3055. Lak.8289

WILL SH. ELEG. FURN. APT., MAN AND wife or 2 yg. ladies, emp. Well. 1361.

A COMPLETE ROOM, APT., AND BOARD service. Chicago Room Registry. Dea. 8739.

TO RENT—HOUSES.

South Side.

7708 Rhodes-av.—Bungalow.

Modern 6 rms., tile bath, hot wat. ht., encl. rear pch., nice yard; good gas range. See it and make offer for immed. occup. Parker, Holsman & Leigh. Hyde Park 2525.

5458 RIDGEWOOD-COURT—6 RM. BRICK house, porches; newly painted; furnace; nr. Chgo. Univ., I. C. and surf. lines. Rental $35. Key at 5456, or call Owner, Atl. 5140.

Southwest Side.

COTTAGE ON 2 LOTS, 4 LGE. RMS., HOT water; bsmt. gar.; nr. school. Hem. 6148.

North Side.

9 ROOMS - - $50

5 large bedrooms, hot water heat; near schools, shopping district, all trans.; 1½ blocks to Lincoln park.

6 Rooms - - $40

Modern large rooms, built-in tub, shower, extra lav., hot water heat, large glazed porch, garage, yard.
WALTER T. LARSON,
5157 N. Clark-st. Longbeach 7150.

5312 WINTHROP-AV.—14 ROOMS—FOR nurses or children's home. Longbeach 2821.

2400 N. NR. PK.—10-12-14 RM. HOUSES; 2-4 b. By appoint. Kenney. Sup. 7749.

Northwest Side.

BRICK BUNGALOWS—5-6 RMS., FURNACE and hot water heat; gar.; near schools, transp.; $35 up. Schorsch, 6059 Irving Park.

CORNER 5 RM. BUNG.; H. W. HT.; ENCL. porch; $35. 4585 N. Merrimac. Pens. 1281.

Suburban—South.

HOMEWOOD—6 RMS.; MOD.; FURN. OR unfurn.; 6 or 12 mo. lease; 2 blks. to I. C. elec. sta. Homewood 135J.

Suburban—North.

THERE ARE STILL GOOD HOUSE RENTAL values on the North Shore. Call us for inspection. QUINLAN & TYSON, 1571 Sherman-av., Evanston. Rog. 2616. Univ. 2600.

EVANSTON—8 RS.; SUIT. 1-2 FAMILIES; gar. 828 Hinman, nr. Main. Univ. 0037.

Suburban—West.

8 RM. BUNGALOW—NEW. DEC.; $40 MO. 626 S. Carpenter, Oak Park. Franklin 7252.

TO RENT—APARTMENTS.

SOUTH.

General List.

Come to So. Shore . . .

[With I. C. transportation].
2-3-4 ROOM APTS.
Exclusive features include:
Tinted ceiling, tile baths, phantom in-a-dors, lge. recep. hall, modernistic lobby, niches for phones, books, china, steel kitchen and hooded ranges. 18 min. to loop.
OFFICE OF BLDGS., 7128 JEFFERY-AV.

834 E. 55TH-ST., 3 RMS., STEAM, $15. 4 rms., $20. 7 rms., $35. 4958 Blackstone.

One, Two, and Three Rooms.

4815 LAKE PARK-AV.—2 AND 3 R. APTS. Front or lake view. Nov. 1st.

Four, Five, Six Rooms, and Larger.

1463-65 S. MICHIGAN.
$35. Immed. possession. $35.

6 lge., lgt. rms., A1 rooming loc. and trans.; steam heated; running hot water; electric; mod. plumbing. Agent 1461 S. Michigan. RALPH H. WOODLEY,
5200 Harper. Hyde Park 2187.

7753 CONSTANCE.

South side's most attractive apt.; reasonable rental; 6 unusually large rooms, 2d floor; canvas walls, cedar closets, 2 baths, new refrig.; heated garage. Central 4824.

— — — 4 BEAUTIFUL ROOMS — — —
446 EAST 81ST-ST.
Finest apt. in Chatham; canvased walls, col. tile bath, free el. refrig., newly dec. thru. GLATT & PRICE. Vincennes 6920.

— — 5 ROOMS, $50.00 AND $52.50 — — 8013-15 and 8022 Ellis-av.—Glazed porches, fireplaces and bookcases; close to I. C., schools and churches. See today.
GLATT & PRICE. Vincennes 6920.

4 Rooms, $32.50-$35-$40.

6516-20 Stony Island-av. G. E. refrig.; newly decor.; large, light rooms. Agent on prem. daily or call Glatt & Price. Dor. 8800.

—OVERLOOKING LAKE MICHIGAN— 4 room [2 bedroom], beautiful apartments; elevator service, large outside rooms, face lake. 3017 East 78th-st.
GLATT & PRICE. Regent 3300.

BEAUTIFUL 6 RM. COR. APT., 2D FL.— All newly dec.; ivory trim; elec. refrig., mod. range; south expos.; only $47.50. 436 W. 66th-st. See agent or McCum. 217 W. 63d-st.

5 ROOMS.

6552 Ingleside-av.; priv. front and rear porches; Gen. Elec. refrig.; shw. bath; all light, lg. rms. reas. rent. Agt. on premises.

6 ROOMS, 1 BATH, 2D FLOOR — DESIRable light; conv. schools, I. C. R.R., bus, surf. lines, shops. G. E. refrig.; $55; woodburning fireplace. Hyde Park. Whi. 6880.

7 RMS., 3 BATHS, BEST PART HYDE PK., from December 1. Every room outside. Occupies whole floor of most modern bldg. Every convenience. $150. Superior 4373.

4 LGE. RMS., NEW. DEC., NR. UNIV. CHI. and Midway; best trans. 6119-21 Greenwood-av. Phone Midway 1974.

5045 DREXEL-BLVD.—10 BIG ROOMS, 2 sun par.; lge. G. E. refrig.; modern; all decor.; low rent; concess. Kenwood 2348.

5014 BLACKSTONE-AV.—7 RMS., NR. I. C. trans. Will dec. $60. Hyde Park 7000.

5 RM. APTS.; ULTRA MOD.; CANV WALLS, tile bath, shwr. 8302 Justine. Bev. 1424.

6 RMS., 5337 KIMBARK—PRIVATE PORCH, fireplace; reasonable. Cent. 3337.

7600 PHILLIPS—4-5 LGE., MOD. RMS.; ALL canvas walls; free refrig.; new dec.

5 RMS., HTD. PCH.; SO. SH. DIST.; GAR.; ½ blk. lake; I. C.; bus. South Shore 3845.

1304 E. 54TH-ST.—4 LARGE RMS., PRIvate porch, new dec., reas. Cent. 3337.

6 RMS., BRKFST. NOOK, SHOWER, TILE bath, fireplace; free gar. 7422 Bennett-av.

4 RMS., 3D FLR.—SUN ROOM, FRONT apt.; gas furn., $32.50. 6156 South Park.

6921 MERRILL-AV.—5 RMS. AND GLAZED slpg. pch., 2 flat, $55. Midway 5384.

4-5 RMS.; NEWLY DEC.; CONVT. TO SCH., stores; $30-$40; bus, surf. 5300 Ellis.

5-8 ROOMS.—NR. PARK, SCHOOLS, I. C. Bargain $32.50 and $55. 1511 E. 60th-st.

4 ROOM FLAT—WITH BATH, STOVE HT.; 2d floor. $16. 1008 W. 69th-st.

SOUTHWEST.

Four, Five, Six Rooms, and Larger.

WESTERN, S., 5204—1ST CLASS; 5-6 RM. apts.; hot wat.-oil htd.; exc. tr.; nr. schls.

3½ RMS.—SUBL.—FREE REFRIG.; GOOD trans.; $35 mo. Coble, 4737 W. 65th-st.

NORTH.

General List.

2000 LINCOLN PARK WEST

Directly opposite Lincoln Park.
2-3-4 rooms, from $55.
Spacious, well arranged suites—doorman.
PETER F. REYNOLDS. LINCOLN 3633.

SHERBURNE BEACH APTS.

3-4 spacious rms., priv. beach. Reasonable rent. Restricted. 6259 Sheridan-rd.

1214 JARVIS—2½-4-5 RMS., LAKE APTS., 3 cedar clos. in each. Pri. bch.; $40 up.
1201 CHASE, AT LAKE, 1 ROOM APTS., $35; furnished, $35; gentiles. ROG. 4825.

1024-32 LELAND-AV., CORNER KENMORE. 3 ROOMS, $25; 5 ROOMS, $32.50-$50.
H. W. CROXTON & CO., 4723 BROADWAY.

2-3 RMS., 1218 VICTOR [5800 N.]. 6 rms., 1065 Thorndale; immed. poss.; reas.

3½-4 RM.—$30 TO $35; 5 OR 6 R., $35 TO $50. Refr., stm. ht.; L-surf. Rav. 0380.

One, Two, and Three Rooms.

2-2½-3 ROOMS
SUPERIOR BUILDING. ELEVATOR.

422 Melrose-st., near Lake Shore-dr.; kitchenettes, commissary, valet; free refrigeration, light and gas; very reasonable rates.
AGENT ON PREMISES.
A Forman Realty Trust
BUILDING.

1366 N. DEARBORN-PKWY.—3 ROOMS, 1 bath; high grade fireproof elevator bldg. HOGAN & FARWELL, INC., 664 N. Michigan-av. Whitehall 4560.

— 1-2-3 ROOMS, $27.50 UP — N.w 7 story elec. bldg.; col. tile baths; free gas, light, refrig., carpets; 1 block to all trans. 6930 Greenview. Sheldrake 8820.

3 RM. BEDRM. APTS.—IVORY WOODWK. Free gas, etc. Near all tran. and shops. Bargain. 1344 Argyle. See resident mgr.

2 RM. APT. LIKE NEW; BEST TRANSP.; free gas. 747 Belden-av. Milbrandt.

SURF, 429—2-3 R. APT., NEW. DEC., GAS, lt., rfg. free; gd. tr.; nr. Lin. Pk. Reas.

TO RENT—APARTMENTS.

NORTH.

One, Two, and Three Rooms.

As Fresh as the Latest Style

The impression of refreshing newness is built right in. Everything is different. Genuine antique parquetry flooring, dull ivory walls and trim, matched corner cabinet in dinette, shining all-metal kitchens with latest type stove, elec. refrig., etc. Tile bath and shower; amazing view of lake and city; large closet facilities. A place easily molded to your individual taste. Innerspring rollaway bed, panel windows, bath and bedroom separate unit. Commissary, valet, beauty shop, and drug store in building.

2-3 Rms. Very Reasonable.

1100 N. DEARBORN
SUPERIOR 4955.

910 LAWRENCE APTS.—2½ RM. BEDRM. apts., $40 up; gas, light, refrig. free; carpeted floors. Mgr. on prem. Longbeach 7823.

Four, Five, Six Rooms, and Larger.

ROGERS PARK APTS.
AT REASONABLE RENTALS.

1427 Chase, 3½ rms.; in-ador	$37.50
2145 Chase, 4 rms., in-a-dor	$35.00
7715 N. Ashland, 5 rms.; nr. schl.	$45.00
7647 Bosworth, 5 rms.	$55.00
7727 N. Hermitage, 5 rms., tile bath	$65.00
1437 Howard, 7 rms., 2 baths; gar.	$75.00

RAYMOND REALTY CO.,
1569 HOWARD-ST. BRIARGATE 1668.

4-5 SPACIOUS ROOMS

Built-in porch; nr. Edgewater Beach, Berwyn L station. See agent, 5311-29 Kenmore. Edgewater 1442 or Rogers Park 6360.

5 ROOMS — $50.00
731-735 Bittersweet-pl. [4100 North], E. of Clarendon; elec. refrig., inador beds, showers; very attractive apts.; overlooking lake and outer drive. Agent on premises or H. E. Vetter & Co., 6236 Broadway. Rog. 6430.

4656 BEACON-ST.

4 beautiful, large high grade rooms; sun parlor; tile bath; elec. refrigeration. Very choice location. Low rentals; L bus, surface transportation. Gentiles. Longbeach 8833.

2335 COMMONWEALTH.

1 block west of the Drive, just south of Fullerton; 5-6 rooms, 2 baths; unusual layout; 15 minutes from town; exclusive elevator building; $80 up. Central 5050.

1507 GRANVILLE.

4 large, light rms.; all new and modern. Agent on premises or call Randolph 6171.

1730 THOME-AV.

Corner of Hermitage; 4 rms.; G. E. refrig. Janitor on premises or call Franklin 8383.

— — — 4878-80 KENMORE-AV. — — —
6 very large, light; best transportation; will decorate; $57.50.
H. W. CROXTON & CO., 4723 BROADWAY.

5741 KENMORE-AV.

8 lge. rms., 3 mod. baths, wood burning firepl., east rms. overlook. lake; reas.; nr. tr.

4 RMS., 907 CENTER-ST., $16; 7 RMS., 950 Center, $18; 4 rms., htd., frigid., 540 Center, $30; 5 rms., stove ht., 2018 Seminary, $22. T. O. WALLACE, 846 Center-st.

1906 N. PARK-AV.—1 BLOCK LINCOLN Park; 4-5 rooms; $34-$38; fronting street. Agent on premises.

CONCESSION; 5 R.; INADOR; 1ST FL.; cor.; light apt.; tile bath, shwr.; refrig.; nr. schl., trans. 6157 N. Richmond. Bri. 3346

6538 GLENWOOD—OPP. LOYOLA; 6 RMS.; large sun parlor; priv. porch; rent $60. H. W. CROXTON & CO., 4723 BROADWAY.

4402 N. PAULINA-ST., 1ST FLR.—4 RMS.; will decorate. Elec. refrig. All lge. rooms. Close to school, shops; conv. trans. Whi.6880.

4-5 ROOMS; OVERLOOKING PARK AND lake. 1225 Chase-av. Rogers Pk. 7844.

1446 JARVIS—5 RMS., SUN PARLOR, $45. $47.50. East of L station.

7 LT. RMS., TILE BATH, G. E. REFRIG.; 1 blk. L, bus, surf.; $50. 3764 Rokeby.

6 ROOMS—SUN PAR., GLAZ. PCH.; 1 BLK. lake; [7400 N.], near L. Edgewater 3149.

4709 N. WASHTENAW—BEAU. 6 R., ENCL. pch., stm.; ref.; L, surf.; reduc. Rav.5277.

4-5 RMS., 7021 SHERIDAN, $40.50-$57 Beau. dec.; attr. apts.; nr. beach, bus, L.

6 ROOMS AND BATH, $15.
1711 Sheffield-av., 1st floor.

UNUSUAL VALUES ALL SIZES APTS.— "North Side Rental Guide." Wel. 1100.

MARSHALL FIELD GARDEN APARTMENT homes. 411 Blackhawk-st. Lin. 2122.

1263 LELAND—5 LOVELY BRIGHT RMS. G. E. refr. Cor. bldg. $37.50 up. Agt. prem.

843 GALT-AV. [4450 N.]—LARGE 4 AND 5 rms., $33-$42.50; priv. porch. See agent.

6 LG. RMS.—518 WRIGHTWOOD-AV.; STM., refrig., newly deco.; good trans.; reas.

4 R., 1ST FL.—SUBL.; SUN PAR.; ATTRAC. apt.; imm. poss.; reas. 1059 Thorndale.

4 RMS.—$35; SPACIOUS, AIRY; ROLLAway bed; Frig. 3524 Broadway. Bit. 1906.

4 LIGHT RMS.; GLAZ. POR.; REFRIG.; all tran.; in Ravenswood; $35. Well. 1100.

4-5 RM.—BEAUT., MOD. BLDG.; $50-$68. Nr. L, bus, schl. 5959 Winthrop. Sun. 3455

SUBLSE. BEAU. 4 RMS.; INADOR. FREE refrig.; reas. 2542 Summerdale. Janitor.

4 LIGHT RMS.—STOVE HT.; NEW DEC.; corn. bldg. 1602 Summerdale. Linc. 4717.

1330 BIRCHWOOD—OVERLOOKS LAKE; attrac. 5 rms., 2 baths; sun par. R.P.0541.

5 RMS.—NEWLY DEC.; GOOD BLDG.; GD. trans.; $45. 631 Stratford-pl. [3400 N.].

7226 N. CLARK—4 RMS., FREE REFRIG. $32.50. See caretaker.

6 RMS., 2 BATHS; BLK. TO LINC. PARK. $68-$70. 700 Irving Park-blvd. Lak. 6480.

5 VERY NICE DEC. LARGE, LIGHT RMS.— Hardwood floor; $21. 1225 Barry-av.

6 RS., 5343 KENMORE, 1ST-2D; NEW. DEC.; el. refrig.; 1 blk. lake, bus, L; $47-$50.

6-8 RM. COR. APT.; NEW. DEC.; OPPOsite Cubs park; L, bus; $45. 950 Addison.

6 ROOMS—STOVE HEAT. 2541 N. HAMlin-av., second floor.

2559 LINCOLN-AV.—4 ROOMS, NEWLY decorated, stove heat; $15. Diversey 9500.

NORTHWEST.

One, Two, and Three Rooms.

COZY, NEWLY DEC. 3 RM. APT., GLAZED pch., stoves furnished. Reas. Arm. 4227.

2 RMS.—$27.50; NEW. DEC.; GAS FREE; elec. refrig.; 1 block to L. 4701 N. Troy.

Four, Five, Six Rooms, and Larger.

4327 N. Sacramento-av.

5 rms.; refrigeration; decorated; light, airy apartment; good transportation. Inquire at building or call Franklin 0353.

5636 N. SPAULDING—4 RMS., FREE REfrigeration, in-a-dor bed. $37.50. 1st flr. Westman Realty, 1544 Morse. Holly. 2424.

5 BEAU. RMS., FURNACE HT., $25 MO.; blk. to L. 4726 N. Drake. IRVING 1803.

3854 IRVING PK.-BLVD.—5 RMS., 2D FL. cor. apt.; new dec.; $35. Gentry. Pen. 8610.

5 BEAU. RMS., ENC. PCH., REFR., OVEN, h. w. heat; $35; garage. 5346 Wrightwood.

6 LG., H. W. HTD. RMS.—EL. REFR., 5 R., h. w. ht., sep. plant. Gd. tra. 2917 N. Troy.

3432 N. HARDING-AV.—6 RM. FLAT; FURnace ht.; reas. price; good location.

5448 DRUMMOND-PL.—5 RMS., 3 BDRMS., new. dec.; furnace ht.; $25 mo. Pal. 7363.

BEAUT. NEW. DEC. 5 RMS.; SLPG. PCH.; ex. trans.; schls.; gar. incl.; $30. Kil. 8134.

WEST.

General List.

3½-4 RMS.—HI. GRADE; COR.; ROLLAWAY free refrig., all trans.; $40 up. Aus. 2307.

Four, Five, Six Rooms, and Larger.

BEAUT. LIGHT 6 RMS., TILE BATH, ELEC. refrig., sun rm., all lg. bedrms.; good trans. 4835 Jackson-blvd., 2d. Phone Col. 4190.

5 BEAU. IN EVERY DETAIL; NO GREAT-er barg.; 6 clts., ex. shr. and lav.. Mast. bedrms.; reas.; all trans. 224 N. Pine-av.

5-6 RMS.; STM. HEAT; NEW DEC. REAS. rent. Apply N. Picard, 4415 Monroe-st.

8 RMS., $35—IDEAL FOR ROOMG.; STM. 2643 Washington. Inq. 1st flr. New. 1267.

ATTR. FLAT, DESIR. NEIGH., STV. HT. 2721 S. Millard [½ mi. w. of Kedzie].

4-5 R. MOD. APTS. STOVE HEAT. $12-$15. Also 2 stores vacant. 716-18 S. Paulina.

DOUGLAS-BLVD., 3140—8 BEAU. RMS.; lge., lgt., ref.; stm.; 2d; $60. State 3155.

1615 W. GRAND-AV.—5 RMS., STOVE HT., 1st, $15; 6 rms., stv. ht., $18. Hay. 6905.

TO RENT—APARTMENTS—SUBURBAN.

NORTH.

Evanston—19 minutes to loop.

5 RM., $70-$75—2 BLKS. UNIV.; FIREPL.; attrac.; beau. dec.; gd. trans. 803 Noyes.

TO RENT—FURNISHED APARTMENTS.

SOUTH.

(See Also Hotels and Apartment Hotels.)

SUBLEASE—6 RMS. BEAU. FURN. REAL home, nr. U. C. Ex. tran. Reas. Dor.-1515.

5536 DORCHESTER—4 RM., SUN PARL., nicely furn.; nr. I. C. and U. C.; elec. ref.

5 RM. FURN. APT.; ENCL. PORCH; IVORY woodwk. 2314 E. 70th-place. Fair. 3485.

LOOK HERE!—DE LUXE 3½ RMS., $39; 5 rms., $53, unfurn., $45. 1644 E. 77th.

TO RENT—FURNISHED APARTMENTS.

SOUTH.

HOME ATMOSPHERE.
COMMODIOUS—CLEAN—COMFORTABLE—COMELY.
4 Rms., Outside, $60 Up.

In bldg. of staple character; nice kitchens, closets; yr. lease [no dogs, cats]; I. C. trs. 2305 E. 70th-st.

1605 EAST 72D-ST.

2 and 3 rooms, $42.50 and up; new bldg., completely furnished; near I. C. Manager on premises. But. 6577.

GREENWOOD, 4624—BEAU. FURN. 2D FL.; 3-4 rm. apt.; stm., h. w.; priv. bath; real bedrm.; inador; beau. glazed slp. pch.; Frig.; gas, elec., linens, china incl.; exc. loc.; $10.

1 and 3 Lg. Rms., $30-$42.50.

Free gas, light, refrig. Bus at door; 2 blks. L. 4336 Drexel-blvd. Oakland 4951.

APTS., $20-30-40; RMS., $4.

1355 E. 47th-pl., at Dorchester; hotel serv.; studios; accom. 2-4 persons; I. C., surface.

7715 SOUTH SHORE-DR.—1 RM. $40-45; 2 rms., $45-60; comp. furn., cln. kit. apts.; maid serv. free gas, light, refg. Reg. 5411.

4 RMS., BEDROOM, 2 IN-A-DOR BEDS, very nicely furn., near all trans. $40 up. Best bargain in Chicago. 6062 Stony Island.

ALL NEW FURN. 1-2-3 RM. APTS.; GAS, linens, elec. lt., refrig. free; $7.00 wk. up. 4711 Drexel-blvd. Hotel. Ph. Kenwood 3510.

7736 MUSKEGON-AV.—3 LRG. RMS.; ½ blk. I. C., surf. Inq. basement apt.

1-2-3 RMS., $27.50 UP—INCL. GAS, ELEC. refrig.; ex. trans. 3911 Ellis. Oak. 6615.

COMPLETE SERVICE—QUIET—L, SURF., R. I., bus; cut rates. 6818 Normal. Nor. 6824.

4332 DREXEL—WHY PAY MORE? 1-3 R. apt.; fr. gas, light, maid ser. All tr. $5-$10.

BARG.—OUTSIDE 2½-3½; NEW. DEC.; beau. fur.; 2 beds; L, sur. 1410 E.70th.

2444 MICHIGAN-AV.—WARM KITCHNET; free gas, elec.; $3-$7 wk.; 75c-$1 day.

NORTH.

4530 MALDEN—$8.50 WEEK.

1 rm. kitchnt. apts.; new bldg.; elec. refrig., shower, linens, phone, maid service; 3 blks. west of Wilson L station.

SUBLEASE BEAUTIFULLY FURN., COMplete apt. 2 master bedrms., 2 baths; all rms. overlk. lake; 15 min. loop. Only one looking for high class apt need apply. References. ADDRESS S T 113, TRIBUNE.

6239 N. WESTERN-AV.

3½ very attractive rooms, newly furnished; bedrooms and in-a-dor; elec. refrig.; free gas; $40. Manager on premises. Longbch. 8833.

SHERONE APTS.

4423 SHERIDAN-RD. LONGB. 0800.
1-1-½-2-3 room furnished apts.; radio, light, gas, refrigeration, near all transportation.

553 OAKDALE (2900 N.).

Attractive 1½-2½ room apts.; newly furn.; daily maid service; 15 minutes to loop.

596 HAWTHORNE-PL.

Attractive 1 r. Pullman kitnts.; everything furnished; el. refrig.; $35 up. Buc. 0147.

.. .. 2½ ROOMS WITH BEDROOM .. ..
840 AINSLIE-ST.
Beautifully furnished apts. in well kept, fireproof bldg.; fine location.

ALDGATE APTS.

5541 Kenmore. Attr. 1½-2½ rm. kits.; comp. serv.; blk. all tr. $35 mo., $8.50 wk.

Sublease Until April 1st.

4 rms., comp. furn.; 10th fl.; overlooking lake; ref.; $110. 3520 Lake Sh.-dr. Buc.4252

5 RMS., 2 BEDROOMS,

Sun parlor, reception hall; completely furnished; elec. refrig. 4310 Clarendon, 53 bus.

549 ALDINE-AV. (3300 N.)

$32.50-$35, 2 room kits.; 24 hour hotel service. Block Sheridan-rd. Excel. transp.

STREETERVILLE APTS., 195 E. CHESTNUT, 1 rm. kit., $25-$32 mo.; 3 rm. kits., suit. 4, $60 mo. Walk. distance loop; nr. McKinlock.

HILLDALE, 7233—4 RMS., $47.50; NICELY furn.; sun parlor; inador; refrig.; blk. W. Clark. Surf. and N. W. tran. Well. 6116.

CHARMING 4 ROOM APT. ON WALTON-PL. —Woodburning fireplace. 9th fl., $110. Mr. Steele. Monday. Whitehall 7375.

EXCEPTIONAL FURNISHED 3½ RMS., EXtra bed; bus at cor., N. W. Ry., surface 2 blks. 1751 Granville. Sheldrake 2863.

4544 N. HAZEL [900 WEST]—2-3 ROOMS, $40-$60; switchboard; elev.; maid service.

1362 GREENLEAF—ATTRACTIVE 3 RM. apts.; 1 block L, lake, bus; reasonable.

MOD. KITNT. APTS., PRI. BATH, FRIGID.; hotel serv.; beau. lobby; $7. 841 Windsor.

210 E. PEARSON—5 R., 2 BATHS, 15TH fl., compl., artistic, new. dec.; reas. Del.7796

NEW PUL. KIT. APT., UNUSUALLY ATTR., E.-W. expos.; $37.50 mo. 4639 Magnolia.

4 RMS., COMPLETELY FURN., $50-$52.50; ½ blk. lake, L, bus. 1333 Touhy-av.

DIVERSEY, 916—PARKW'Y MANOR, 2 RM. kits., free gas, elec., linens, L, bus—$35 up

ATTR. FURN. 5 RM. CORNER, 2 BEDRM.; rfrg., shwr.; poss. now. 1400 Winnemac,2d

SHERIDAN, 7721—NICE, FURN. 6 RM., SL. porch, 2 bath apt.; lake, L, bus.; $75.

2651 FLORENCE—NR. DIVERSEY, 2 R. kitnt., new. dec., stm. $5.50 wk. Bitt. 5469

HAMPDEN-COURT, 2719—3 RM. KIT., $45; priv. bath, screened-in porch, elec. refrig.

1430 FARWELL—UNUSUAL 3-4 RMS., INAdor; col. tile shwr.; nr. lake. Hol. 4477.

4 RMS.—BEAUT. FURN.; PORCH, YARD; near lake and all trans. Rog. Pk. 6947.

3½ OR 4 RM. APTS., FACING LAKE— Ultra modern; reas. 1037 North Shore-av.

NORTHWEST.

MOZART, N., 3644—3 OR 4 RMS., $30 AND up. Refs. No children. Keystone 5491.

WEST.

"THE CHATEAU"—1-2-3 R. FURN. APTS.; 24 hr. hotel swbd.; twin beds; best trans. Gentiles. 330 N. Austin. Vil.8500. Aus.1417.

THE CERVELL—MOD. RATES; ATTRACT. 1-2-3 r. kits., compl.; firepl., lobby, elev. All tr. Home atmos. 325 N. Austin. Col. 1078

5 RM. FURNISHED APT., $22.50. 705 W. Van Buren-st. Lindon. Randolph 7382.

SUBURBAN.

4 RMS., BEAU. FURN.; EXC. LOC.; RIDGE-av., Evanston. Ph. Mr. Gardner, Whitehall 5330, before 5 for appointment to inspect.

WANTED—TO RENT—APARTMENTS.

LIVING ROOM, KITCHENETTE, BEDROOM, twin beds furnished; Lincoln Park district or near. Kindly quote rental.
ADDRESS Y 414, TRIBUNE.

WANTED—2½ OR 3 ROOMS, HEATED, UNfurnished; north side, near express L; reasonable. Call Wellington 0469.

2 OR 3 RM. UNFURN. APT., NR. NORTH or North, $25-$30. Holly. 2739 after 6.

TO RENT—STORES.

South Side.

STORE—20X60, 1210 W. 79TH-ST., COR. Racine; good for shoes, ladies' wear, or other like bus.; reas. rent. Fra. 0890.

North Side.

LIVE BUTCHER WANTED!!

Have excellent location; Devon-Western section; modern bldg.; heated; reasonable. Walter T. Larson, 5157 N. Clark. Lon. 7150.

EXCEL. LOC.; $40; 6 STY. COR. BLDG., Diversey-Lincoln; also dbl. store; est. dry goods; 2761 Lincoln; $65. Dirks, 1166 Diversey.

2467½ MONTROSE—BUSY APT. DIST.; GD. business loc.; $30. Rogers Park 7000.

TO RENT—OFFICES AND SHOPS.

Central.

Madison Square Building.

CENTER OF LOOP.
123 W. MADISON-ST.
Furnished private offices, secty. service, $20; larger suites at reas. rentals. Also large lodge hall or convention room.

82 W. WASHINGTON-ST.

WELL FURNISHED PRIVATE OFFICE. PHONE AND SECTY. SERVICE. $20. ROOM 420. ANDover 5696.

32 N. STATE, S. W. CORNER WASH.—ATtractive offices, north light; night service; center Loop; single room, furn., $20; with reception room, $35 up; beautiful desk space. phone, steno. SWIGART & CO., Room 601

Superior Office Service, $25.

Corner offices, very light, modern; also large space. 20 E. Jackson. Har. 7490. BAIRD & WARNER Management.

1 OR 2 FURNISHED OFFICES IN ELABORate suite. Service optional. Reas. rent. Rm. 704, 100 N. La Salle. Central 5500.

FURN., PRIV. OFC.; LIGHT, COR. RM., carpet; secy. and phone serv. incl.; $17.50-$27.50. 203 S. Dearborn-st. Web. 1693.

OFFICE STUDIO OR DISPLAY SPACE— P. O. in bldg.; low rent. Edwin J. Bowes Jr. & Co., 154 E. Erie-st. Whitehall 6026.

HAVE DESIRABLE SINGLE ROOM OFFICES to sublease in first class office building. Phone Franklin 9747.

WESTMINSTER BLDG., 110 S. DEARBORN Exceptionally desirable daylight offices. FRANKENSTEIN & CO. CENTRAL 5753.

TELEPHONE SECRETARIAL SERV., INC. mail-phone serv.; desk 333 N. Mich.-av.

REAS.—SM. LGT. OFF. IN LOOP. BUSIness or studio. Address E 429, Tribune.

WANTED—STORES, OFFICES, LOFTS.

STORE—HTD., SUIT. DEL.-GROC.; MUST have liv. quarters. Live loc. Briar. 8571.

INDUSTRIAL PROPERTY.

1 STY. FIREPROOF BLDG., 13,500 SQ. FT.; no posts; low rent. State 8270.

INDUSTRIAL PROPERTY.

International Steel

40,000 square feet concrete floor. Low rent; one story building; will divide to suit. Railroad car and truck level.
APPLY 3136 W. 51ST-ST.
PHONE HEMLOCK 5200.

TO LEASE—BRICK WAREHOUSE, 51X100; mill construction; daylight, 3 floors and basement; steam; 20 ft. elevator, Will divide. 75 ft. vacant adjoining. Owner on premises 2 to 4, weekdays. 1032 Fulton-st.

TO RENT—30,000 FT. IN 1 STY. CORNER sprinkl'd, daylight bldg.; truck level loading platform and switch track. Attractive rent to desirable tenant. Lawndale 7200.

TO RENT—ABOUT 1,200 FT., 1ST FLR., daylt., htd., small office; $35. Berry Chemical & Mfg. Co., 627 W. Lake. Monroe 1416.

10,000 SQ. FT., PERFECT DAYLIGHT; ALL facilities, $2,500. Randolph 0334.

FACTORIES AND WAREHOUSES— INDUSTRIAL LOCATING CO. Harr. 1200.

3 STY. BLDG., 5,000 SQ. FT., LOADING yd., elevator; reas. rent. 8 E. Austin-av.

33,000 FT. DAYLT. FLRS. IN SPKLD. BLDG. St. P. trk.; 4 eleves.; low rent. Ran. 1828.

7,500 SQ. FT., 1 STY. BLDG.; FEW BLKS. north loop; low rent. Randolph 2311.

REAL ESTATE FOR SALE.

APARTMENT BUILDINGS.

South Side.

MOD. BRICK 3 FLAT ORDERED SOLD— 1-5, 2-6; stm. ht.; income $130 per mo. Prop., 4742 Forrestville, or phone Fra. 0576.

537 W. 57TH-ST., 2 FL.—FRM., STEAM, 5-6 rms., oak fls., stone found. Pr. $3,000. Only $600 cash. HOLC loan. Nylander, Nor. 3678.

$3,000, 2 FLAT FRAME; NR. 67TH-JUStine; hot water. Stewart 3601.

Southwest Side.

2 FLAT BRICK, 5-6 ROOMS; 50 FT. LOT; furnace heat, $4,500; vic. 63d and Kedzie. Address E 134, Tribune.

North Side.

LIQUIDATION.
IMMEDIATE DELIVERY CERTAIN.

6110 California, 2 stores, 1 apt.	$10,250
2714 N. Laramie, store and flat	$ 7,000
4323-5 N. Troy, fine 6 apt.	$18,000
3239 Damen-av., new 3 apt.	$ 9,900
3241-3 Damen-av., new 6 apt.	$16,500
S. W. cor. Hamlin and Leland, 9 apt.	$18,500
4107-9 Damen, new 24 apt.	$45,000

TERMS—¼ CASH, BALANCE 5 YEARS.
ROBERT J. WATT,
230 S. Clark-st. State 9070.

CHOICE CORNER IN EDGEWATER—4-APT. brick, 4 and 5 rms.; only $4,000 cash, small mortgage.
ARTHUR KRUGGEL CO., 4865 Broadway.

NEW 9 APT. COR., 3 5'S, 6 4'S; MTG. WAS $30,000; will sac. $18,500, cash $12,000; no brokers. Address T A 108, Tribune.

FINE 6 FLAT—6 RMS., TWO BATHS, garages, nr. lk. and L; $22,000, foreclosure. Snap. Act today. Address T H 241, Tribune.

Northwest Side.

12 FLAT—CAN BE DELIVERED AT 4¾ times rental. Fully rented, very modern, beau. residential location, near L. Realty Management. 3314 Milwaukee. Pal. 2000.

2 FLAT BRICK AND GAR., H. W. HT. LOT 50x125. Barg. Will take bung., mtge., or gd. vac. as pt. pay. Address X A 73, Tribune.

West Side.

39 APT. BLDG., COMP. FURN., ALL 2¼ rms., elev.; loc. between Pine-av.-Austin-blvd., N. of Washington. Income $19,000, pr. $55,000. Cornell-Schroeder Co., 9 S. Kedzie.

BUSINESS PROPERTY.

South Side.

646-50 W. 47TH-ST.—55X127, NEW 1 story brick; 3 stores; 5 car gar. ... $7,000
R. M. O'BRIEN & CO.,
111 W. WASHINGTON-ST. RAND. 3062.

HOUSES.

South Side.

KENWOOD RESIDENCE

4137 Berkley-av., 7 room, 2 story, detached brick 1 car garage, in good repair; near I. C. railway, surface, and L; mortgaged $2,500; price, $3,200.
SWAN, LORISH & CASPERS, INC.
1501 E. 53d-st. Dorchester 5200.

NON-RESIDENT OWNER WILL SAC. NICE cottage; furn. ht.; nr. 69th and Ada; $2,-250; tms. or might trade. Rep. 1689.

11 RM., $100 PER MONTH INCOME PROPerty, 2 baths. Good loc. $3,000. $1,500 will handle. Cedarcrest 1601.

COZY 5 RM., 8 YR. OLD BUNG.—3 CAR garage; $3,750. Must sell. 8430 Maryland.

Southwest Side.

OWNER. 5 R. BRK. BUNG.; FURN. HT.; SUN expos.; $3,875; cash $875. 3733 W. 64th pl.

North Side.

RAVENSWOOD MANOR—BEAUTIFUL 6 RM. brk. bungalow; lge. tile bath; h. w. ht.; extra large rms.; brk. garage. Only $7,000. Draper & Kramer, Inc., 4732 N. Kedzie-av.

Northwest Side.

PRICE SLASHED—MOD. 5 ROOM BUNG.; best bargain in Portage Park; price $4,500. Prop., 5941 Byron-st., or phone Fra. 0576.

6 RM. BRICK BUNGALOW—TILE BATH, canv. walls; hot water heat; 50 ft. lot; smash-out, $5,750. Keystone 1263.

MODERN BRICK BUNG.; H. W. HEAT. $3,500. Only $800 req. Inq. 4006 Division.

SAUGANASH FORECLOSURE—6-RM. RESIdence; less than mtge. Longbeach 9000.

A DISTINCTIVE HOME—PAY US $450 cash and $40 mo. Address D E 402, Tribune.

HOUSES BUILT TO ORDER.

. . . . IF YOU OWN A LOT . . . .
Free and clear, with all improvements in, we have our own unlimited construction funds, and through FHA will finance your home 100% and build to cost $3,500 to $16,000, 20 years to pay, 5% interest; your architect's plans or ours. Cosmopolitan Home Builders, Inc., R. 310, 100 N. La Salle.

VACANT.

South Side.

30 FT. LOTS, $75 EACH; TMS., 75c DOWN FRANK DE LUGACH, 2339 W. 95th.

REAL ESTATE—OAK PARK—AUSTIN.

MTG. LIQUIDATION FORCES SALE OF this well blt. Central Oak Park res. 6 rms. and slp. pch. Enc. frt. pch. H. W. ht. $6,500. Pilgrim, 5637 W. Lake. Aus. 1680.

2 FLAT BRICK AND GAR. IN SOUTH Oak Park. Barg. Will take bung., mtg., or vac. as pt. paymt. Address T Y 88, Tribune.

REAL ESTATE—SUBURBAN—SOUTH.

General.

ACREAGE BARGAIN.

8¼ acres without bldgs. on Central Park-av. and 118th-st.; good black soil, ideal for truck or chick. farm; 1½ miles from car line; need $500 cash, bal. terms. Address B O 174, Tribune.

NOT A SMALL FARM BUT A LARGE tract of land on Lincoln hwy.; 3½ acres fine land; elec.; no bldgs. Make fine truck farm. $100 cash, bal. easy. Can use this while paying. Address B X 474, Tribune.

LARGE HOMESITES, 83X131 FT., ONLY $315, on easy terms. Real bargains. $25 down, $5 a mo. Roads in and paid for. Drive out to N. W. cor. 95th and Harlem. Grounds office open afternoons and Sunday.

BEAUT. ½ ACRE AND ACRE TRACTS: Lincoln hwy. frontage; walk. dist., to I. C., concrete and stone roads, sidewalks, electricity. Address T X 426, Tribune.

MUST SELL MODERN 4 ROOM PRESSED brick home, large sleeping porch, lot 50x 143, $200 down, $25 mo. Went. 6519.

Beverly Hills—24 minutes to loop.

BARGAIN—NEAR RIDGE PARK 6 RM. stucco; furn. ht.; 33x125; $4,400; terms. L. FICKLEN & CO., 9913 WALDEN-PKWY.

Morgan Park—35 minutes to loop.

LOVELY BIG HOME NR. MILITARY ACADemy; lge. lot, oil ht., 4 car gar., close in. $8,100 HOLC. Sacr., $10,500. Bev. 4850.

REAL ESTATE—SUBURBAN—S. W.

General.

HERE IT IS—MODERN POULTRY FARM, 6 rm. house, 1½ acre good soil, brick henhouse. HOLC loan. $500 down. Hemlock 2159.

Tinley Park—42 minutes to loop.

MODERN POULTRY FARMS, 2 ACRES IMproved, with 4, 5, 6 or 7 room house; large poultry house; rent with option to buy at today's prices. Drive to local office. See our demonstration farm at 177th and Oak Park. Express service to loop.
Grover C. Elmore, 100 N. La Salle. Fra. 2650.

REAL ESTATE—SUBURBAN—NORTH.

Evanston—19 minutes to loop.

CUT TO $10,500 FR. $20,000; ENGL. BRK. 8 rms., 3 baths; near lake. Greenleaf 8885.

Lake Forest—40 minutes to loop.

116 FT. IN LAKE FOREST, ½ BLOCK FROM Green Bay road. $30.00 per ft. Cash. LLOYD REALTY CO., 139 N. CLARK-ST.

Winnetka—20 minutes to loop.

—BELOW MTGE.—8 RM. BRK., 3 BATHS— Smart & Golee, Inc. Rog. Pk. 0271.

REAL ESTATE—SUBURBAN—N. W.

Arlington Heights—33 min. to loop.

4 A. HIGH LAND, BLACK SOIL; PARTLY wooded; $1,175; will divide. Sta. 3861.

Norwood Park.

30 FT. LOT, 5900 BLOCK MULLIGAN-AV. All imprvmts.; $650. Graceland 1556.

REAL ESTATE—SUBURBAN—WEST.

General.

INVESTIGATE WESTERN SUBURBS FOR best buys. See us in Riverside, Western Springs, Hinsdale. Henry A. Miller, Realtor.

REAL ESTATE—SUBURBAN—WEST.

Glen Ellyn—36 minutes to loop.

A BARGAIN—50X150 LOT NR. GLEN ELlyn; gd. trans.; close to schls., churches; $92. $1 down, $1 wk. Address T N 270, Tribune.

La Grange—21 minutes to loop.

HOMESITES—DIESEL MOTOR PLANT, 3 blks.; E-Z terms. Address D 494, Tribune.

Lombard—31 minutes to loop.

5 RM. HSE., NORTH-AV. HWY. COMPLETEly modernized with ½ to 1¼ acres, $3,500. Terms. Address B M 198, Tribune.

REAL ESTATE—ACRE PROPERTY.

½ ACRE CITY FARMS, $290—EASY TERMS.

NORTH-AV. AT 17TH-AV. [9200 W.] Chicago's nearest acres, only 2 miles to city limits; rich soil, homes being built now. Drive out or MANSFIELD 7800.

5 ACRES, FTG. MAIN PAVED HY.; 15 minutes from 63d and Halsted; sac. on easy terms. Address C E 583, Tribune.

REAL ESTATE—SUMMER RESORTS.

4 ROOM HOUSE WITH LARGE PORCH, AT spring fed lake in south Wisconsin, 1½ hours drive to Chicago. NOT A SHACK or shell but a COMPLETE HOUSE. Has electric and inside toilet. Gentiles. Price with large lot ONLY $850; terms $200 cash, $15 mo. For details address B M 469, Tribune.

SAC. 5 RM. COTTAGE, $850.

AS YOU WOULD LIKE IT, on No. Shore Lake Geneva; heavily wooded, rolling ground; gas, el., running wtr.; sand bch.; priv. pier. Terms. No agents. Address B X 226, Tribune.

FINEST RESORT AND BOYS' CAMP IN Northern Wis.; new, mod., and completely equipped for 75 guests; will sacrif. for less than half value for quick turnover. E. G. Branham, 403 East Detroit-st., Milwaukee.

ENGLISH COTTAGE AND BEAUT. LAKE lot of 12 mile sand bottomed priv. lake, near McHenry; $500 comp., incl. boat; 3½ years to pay. Address T Y 84, Tribune.

ENGLISH TYPE COTTAGE—FURNISHED; asbestos shingle siding, inside plumb'g; wide lot; at restricted lake near McHenry. Sacrifice, $950. Address T Y 100, Tribune.

LAKE DELAVAN—LARGE WATER FRONT cott., $800; terms; heavily wooded; excel. beach; Gentiles. Address T Y 99, Tribune.

SACRIFICE 3 RM. COTTAGE, SLEEPING porch; plumbing; wooded lot; south; near Lake Michigan beaches. Randolph 2032.

SAC. NEW COT., BOAT, $450; INS. TOILET. Lg. Wis. lake. Address T M 98, Tribune.

REAL ESTATE—FARM LANDS.

Illinois.

410 A. FARM 16 MI. N. W. OF CITY LIMits on four lane highway, with stock, tools, and crop, 2 sets of bldgs.; $160 per acre; $15,000 cash. KEENEY, Merrimac 4300.

80 A. GOOD BLDGS., 8 MI. NORTH, VALUable truck farm or subdivision. $160 ac. Freeman, 208 W. Washington. Cen. 1630.

30 ACRES ON FOX RIVER, NEAR GENeva. $12,000. Box 24, Glen Ellyn, Ill.

Indiana.

TWO 40 ACRE FARMS FOR SALE OR trade near Winamac, Ind.; under cultivation; bldgs. good. Address T S 263, Tribune.

Iowa.

FOR THE INVESTOR WHO PLAYS ABsolutely safe and with a lucrative income, we offer 640 acres North Central Iowa corn lands. 2 sets improvements, paved road, woven wire fence. Not an acre uncultivatable. $60 per acre.
Stanley Securities, Inc., 189 W. Madison.

Michigan.

EDGE NICE TOWN, S. MICH.—10 ACS.; GD. 7 rm. hse.; el. lts., lge. henhse.; 2 acs. grapes, other fruit; rich soil. Only $2,350. $750 down. Address C B 361, Tribune.

600 A.; 6 MI. CITY; 400 IMP. TIMB., 2 houses, barns, silos; $16 a.; $2 a. cash. ERWIN TINNEY CO., FREMONT, MICH.

55 AC.; 1½ MI. TOWN; MODERN BLDGS.; 20 a. fruit; A1 cond.; stock, tools; $1,250 down, bal. easy. Ross Roessler, 140 S. Dearborn.

FALL SALE—RESORT, FARM PROPERties; free list. Evans Co., Fremont, Mich.

Wisconsin.

RAILROAD LANDS IN UPPER WISCONSIN. Rich clay loam soil, best in U. S. for dairy, poultry, clover, potatoes, grains, fruits, and berries. Ample fuel. Good roads towns and market. Lowest prices, easy terms. Fine fishing and hunting. Send for Booklet 53. R. S. Claar, Land Dept., Soo Line Ry., Minneapolis, Minn.

Miscellaneous.

DIVERSIFIED FARMS—MANY STOCKED, equipped; easy terms; 7 midwest states. Free monthly catalog. UNITED, Dept. E. 30 N. La Salle. RAN. 7113.

REAL ESTATE SERVICE.

BUSINESS MAN—EXP. IN R. E. MNGMENT. Will operate apt. bldg. in exch. for modern apartment. Address E 437, Tribune.

MANAGEMENT OF INCOME PROPERTY— Star Realty Co., Time Bldg., Mpls., Minn.

REAL ESTATE WANTED.

Apartment Buildings.

PRI. PARTY WILL PURCHASE FROM owner for cash, bungalow or small apt. bldg., not over 10 yrs. old, in good loc. Behrens, R. 422, 155 N. Clark. Cent. 4260.

Farms and Acres.

WILL BUY N. OR N. W. ACRES FOR CASH if bargain. Address B L 299, Tribune.

Houses.

HOME OR 2 FL. N. OR N. W., FOR CASH. Sold my prop. Address C D 339, Tribune.

Miscellaneous.

EQUITIES IN DISTRESSED PROPERTIES wanted. Address T S 479, Tribune.

REAL ESTATE FOR EXCHANGE.

Apartment Buildings.

3 APTS., 7 YRS. OLD; WANT 15 TO 24 apts; will add cash. Address E 135,Tribune

REAL ESTATE LOANS, MORTGAGES.

— — WILL PURCHASE FOR CASH — — Mortgages in good standing or defaulted. We are not brokers, but represent investment funds; immediate service irrespective of size.
UNION FINANCE CORP.
State 4600. 33 N. La Salle-st.

PRIVATE PARTY WILL MAKE CONSERvative loans, 6% interest, no commission on property in good location not over 10 yrs. old. May buy loans at discount or purchase property. Owners only.
Behrens, Rm. 422, 155 N. Clark. Cen. 4260.

5-5½-6% 1ST MORTGAGE MONEY FOR high grade S. side property. Monthly payments or straight loans. Chas H. Brandt & Co., 10956 Michigan-av., Pull. 9000.

IMMEDIATE ACTION ON APPLICATIONS for 1st mtge. loans on west suburban property; straight or payment. ERWIN M. PRAY, 5623 W. Lake-st. Austin 7090.

THROUGH FHA WE WILL REFINANCE your home; $3,500 to $16,000; long term 5% interest. COSMOPOLITAN HOME BUILDERS, INC., Rm. 310, 100 N. La Salle.

MONTHLY REPAYMT. LOANS ON HOMES up to 20 years; interest as low as 5½%. First Federal Savings and Loan Association, 111 S. DEARBORN. STATE 4373.

WILL BUY 1ST MTGS., UNDEF. OR DEF., AT REAS. DISCOUNT. IMMEDIATE ACTION. ADDRESS X A 460, TRIBUNE.

..CASH PAID FOR FIRST MORTGAGES.. CHAPMAN & CO., INC.,
120 S. LA SALLE-ST. FRA. 0576.

I WILL PAY HIGHEST CASH PRICE FOR mortgages, defaulted or not. Address B N 135, Tribune.

PRIVATE OWNER WANTS LOANS TOTALing $10,000 on A1 real estate security; 6% and liberal comm. Address E 351, Tribune.

HIGHEST CASH PRICES PAID FOR 1ST mortgages on south side properties. WM. L. SHARP & CO., 237 W. 63d-st.

5% MONEY FOR CHOICE LOANS.
DOVENMUEHLE, INC.,
7 S. DEARBORN-ST. CENTRAL 8814.

WTD.—$3,000 1ST MTG. BUS. PROPERTY, $1,000 comm. Reliable party. 23 yrs. est. mfg. business. 1205 Belmont. Lakeview 8340.

WOULD LIKE TO REFINANCE SIX APARTment building in Peoria or sell my equity. 310 S. Cullen-st., Rensselaer, Ind.

WILL BUY 1ST MTGES. IN DEFAULT OR GOOD STANDING. BEST PRICES. FRAZIER & JACOBSEN, R. 648, 1 N. LaSalle.

WANT $1,500 AGAINST BUS. PROP.—PRIvate party. Address T P 83, Tribune.

$2,000 TO $5,000 TO LOAN ON BRICK impr. prop. Tidholm, 10 S. La Salle.

FIRST MTGES. MADE OR BOUGHT— Quick action. Henry D. Hirsch. Ran. 3021.

DEFAULTED SMALL MORTGAGES WANTED. ADDRESS T M 461, TRIBUNE.

$2,000 MTG.—NEW 2 STY. BRK., CARMENav. nr. Milwaukee-av., $1,500. State 1409.

$5,000.00 1ST MTG. BRK. 2 FLAT, $1,000. ADDRESS D E 306, TRIBUNE.

4½-5½% INT. ON 1ST MORTGAGES. General Mtg. Inv., 33 N. La Salle. Ran.3477.

STOCKS AND BONDS.

WE BUY REAL ESTATE BONDS, ASSMT. bonds, mtgs., tax warrant. STERN WEISSBURG & CO., 134 N. La Salle. Rand. 1187.

CASH FOR R. E. BONDS, STOCKS, ETC. Continental Disc. Corp., 68 W. Washington.

AUCTION SALES.

RUGS—FURNITURE AUCTION SALE.

$30,000.00 STOCK OF HIGH GRADE FURNITURE AND RUGS, SOLD PIECE BY PIECE TO THE HIGHEST BIDDER.
Entire warehouse and surplus stocks, including our store's 2 floors.
DISSOLUTION OF PARTNERSHIP SALE
Starting Thursday Afternoon at 2:30 P. M. AND CONTINUES EVERY DAY.
2:30 AND 7:30 P. M.
METZ ZAHLER FURN. CO.,
6133-6135 S. Halsted-st.
KELLEY AUCTION CO. in charge.

WILLIAMS, BARKER & SEVERN CO.— Furniture, carpets, general household goods. 229 S. Wabash. General Auctioneers. Telephone Harrison 3777.

LOANS—PERSONAL AND BUSINESS.

Personal, Property, and Salary.

BORROW on your Own Signature

1 to 20 months to repay.
. . . Household Loans
. . . Auto Loans
. . . Signature Loans
to single people or married couples.
REDUCED COST.

HOUSEHOLD has again REDUCED the RATE of ALL LOANS ABOVE $100. Why pay more!

Loop workers may call during the lunch hour at any of the loop offices.

LOOP:	
105 W. Madison, 14th floor.	Franklin 0885
105 W. Monroe, 5th floor.	State 1777
77 W. Washington, 10th fl.	State 0151
ROGERS PARK:	
1737 Howard-st., 2d floor.	Rogers Park 8320
NORTH:	
4753 Broadway, 11th fl.	Longbeach 7163
3959 Lincoln-av., 2d fl.	Buckingham 1006
NORTHWEST:	
2800 Milwaukee, 5th floor.	Capitol 3440
4710 Irving Park, 2d floor.	Pensacola 6370
WEST:	
4010 W. Madison, 4th floor.	Kedzie 0704
OAK PARK:	
1140 Lake-st., 3d floor.	Euclid 503
CICERO-BERWYN:	
6012½ Cermak-rd. [W. 22d].	Cicero 6400
SOUTHWEST:	
2355 W. 63d, 2d floor.	Republic 4472
6255 S. Ashland, 2d floor.	Hemlock 6510
SOUTH:	
841 E. 63d-st., 4th floor.	Plaza 8360
6856 Halsted-st., 2d floor.	Englewood 5534
SOUTH CHICAGO:	
9204 Commercial, 3d floor.	South Chi. 0103
ROSELAND:	
11106 S. Michigan, 2d fl.	Commodore 3880

HOUSEHOLD Finance Corporation

BORROW FROM **TOWER**
$25 to $300
NEW LOW RATES
ON THE FULL AMOUNT OF THE LOAN.
Salary—Furniture—Auto,
Etc. Loans on
YOUR
Signature Only
Easiest Repayment Plan in the City.
$16.80 MONTHLY
Payment includes interest on a $300 loan. Smaller amounts in similar proportions.
—3 OFFICES—

28 E. Jackson	Har. 5100
6331 S. Halsted	Nor. 3020
4003 W. Madison	Van. 6464

South and West Side Branches Open Tues., Thurs., Sat. Eves. Until 8 p. m.
TOWER Finance Corp.

LOANS COST LESS NOW!

PERSONAL will advance you cash in 24 hours on terms that allow
PLENTY OF TIME TO REPAY!
FROM 1 TO 20 MONTHS!
All employed men and women are invited to VISIT—WRITE—OR PHONE NEAREST "PERSONAL" OFFICE.
PERSONAL FINANCE COMPANY

4554 Broadway, 2d floor.	LONgbeach 4082
4770 Lincoln-av., 2d floor.	LONgbeach 1321
3982 Milwaukee-av., 2d floor.	PALisade 0989
[Over Art Thompson's Clothing Store.]	
757 W. 79th, 2d floor.	RADcliffe 8228
841 E. 63d, 2d floor.	HYDe Park 1472
2403 W. 63d, 2d floor.	REPublic 7722
4010 W. Madison, 2d floor.	NEVada 2134
1040 North-blvd., 2d fl.	VILlage 6868
CICERO-BERWYN—PERSONAL.	
6346 Cermak-rd., 2d floor.	BERwyn 666
EVANSTON—PERSONAL.	
708 Church-st., 2d floor.	GREenleaf 6081
HAMMOND—PERSONAL.	
5258 Hohman-av.	Hammond 603
ROCKFORD—PERSONAL.	
S. E. Corner State and Main-sts., Third Floor.	Phone Main 7275.

LOCAL LOAN CO.
ORIGINATORS OF
Loans on Your Signature Only
$25-$50-$75-$100-$150-$200-$250-$300.
NEW REDUCED RATES
PHONE YOUR REQUEST.
LOCAL LOAN CO.
UNDER STATE SUPERVISION.

7 W. MADISON, at State.	RANdolph 8400
1 N. CRAWFORD, at Madison.	KEDzie 5090
8 N. OGDEN, at Madison.	HAYmarket 4700
821 W. 63D-ST., nr. Halsted.	ENGlewd. 7600
1212 N. ASHLAND, at Mil.	BRUnswick 3100
4013 MILWAUKEE, at Cicero.	AVEnue 1400
4701 N. WESTERN, at Leland.	LONgb. 2161

LOANS — $30 TO $300
Low Rates—Quick Service.
Easy Payment Schedule.
A friendly, confidential loan service. No embarrassing investigation.
SALARY LOANS
FURNITURE LOANS
AUTOMOBILE LOANS
Loans Made Anywhere in Chicago and suburbs.
Our 47 years' experience is proof of our courteous, efficient and liberal service.
PHONE CENTRAL 4733.
C. C. ERD
7 S. Dearborn-st. Room 916.

LOWER COST on all loans now.

Why not come to the ONE place that can take care of you regardless of the type of loan you wish to make?
Quick, Personal Service.
A private friendly service to the individual who needs money at ONCE. We make loans with or without co-makers, or on furniture, stocks, bonds, salary, etc.
$30 TO $300. LONG TERM PAYMENTS.
L. T. BAKER & CO.
Under State Supervision.
30 W. Washington, Rm. 1407. Rand. 0038.

WE HELP THE MAN
WHO NEEDS A LOAN.
Loans from $25 to $300.
Reduced rates on all loans.
T. B. WARD, INC.,
8 S. Dearborn, Room 408. Randolph 2060.

INTEREST RATE REDUCED
HOUSEHOLD AND SALARY LOANS—
$50.00 TO $300.00
CHICAGO FINANCE COMPANY
11 S. La Salle-st. Tel. Central 1060.

SALARY AND FURNITURE LOANS— IMPERIAL CREDIT CO.—

30 W. Washington-st.	Franklin 8924
6317 S. Halsted-st.	Englewood 4010
7 S. Crawford-av.	Nevada 6700
1548 W. Belmont-av.	Wellington 6700

JEWELRY LOANS.
Rates as low as 1%. A refined service.
ILLINOIS STATE PAWNERS' ASSN.
140 N. DEARBORN [Cor. Randolph], 2d Flr.

SALARY AND HOUSEHOLD LOANS. ARTHUR C. ERD.
202 S. State, Room 513. Wabash 6296.

LOANS—PERSONAL AND BUSINESS.

Personal, Property, and Salary.

PAY BILLS

We'll advance the money—up to $300—for bills, or to finance your purchase of an automobile, radio or household appliances, etc.

Our convenient terms allow 1 to 20 months to repay at reasonable rates. No endorsers are necessary and service is prompt and confidential.

Investigate without obligation.
48 YEARS IN BUSINESS.
8—OFFICES—8

NORTH:	
4803 Lincoln-av., Rm. 315.	Long. 3456.
NORTHWEST:	
4013 Milwaukee-av., Rm. 307	Avenue 0443.
ROGERS PARK:	
1791 Howard-st., Rm. 212.	Rog. Pk. 0754.
GARFIELD PARK:	
1 N. Crawford, Rm. 415.	Van Bur. 5040.
OAK PARK:	
137 N. Marion-st., Rm. 204.	Village 6886.
Chicago Phone	Austin 2624.
BERWYN-CICERO:	
6428 W. Cermak-rd.	Berwyn 371.
Chicago Phone	Lawndale 2382.
SOUTH:	
6306 Cottage Gr., Rm. 305.	Hyde Pk. 0604.
ENGLEWOOD:	
749 W. 63d-st., cor. Halsted.	Englewd. 1711.

Commonwealth Loan Co.
BUSINESS ESTABLISHED 1887.

L-O-A-N-S
on Anything of Value
Diamonds, Jewelry, Stocks, Bonds, Silver, Binoculars, Microscopes, Cameras, Typewriters, etc.
ALL LOANS COVERED BY INSURANCE.
FEDERAL BROKERS
5 South Clark, at Madison.

HOUSEHOLD LOANS
28 E. JACKSON-BLVD. ROOM 811.
CITIZENS FINANCE CO.

Business Loans.

$250 TO $40,000

TO FACTORIES, LAUNDRIES, RESTAURANTS, REPAIR SHOPS, STORES, ETC. We are looking for select loans at lower than ordinary rates.
A CALL WILL BRING REPRESENTATIVE.
National Finance Co.
111 W. MONROE. CENTRAL 5532.

$300 TO $30,000

to factories, stores, laundries, restaurants, hotels, etc. No endorsers.
EASY TIME PAYMENTS.
Oldest Estab. in Chicago.
F. BOLAND,
215 W. Randolph-st. Franklin 1966.

QUICK LOANS.
$300 up at minimum rates on fixtures, machy., etc. Terms to suit. Confidential.
CENTURY FINANCE COMPANY,
100 N. LA SALLE. CENTRAL 6661.

2 Yr. Loans, $500 to $5,000.
PERSONAL—BUSINESS, LOWEST RATES. Monthly payments. Quick action. La Salle Finance Corp., 160 N. La Salle. Fra. 3411.

LOAN WANTED — REPUTABLE, SOUND company, doing $3,000 weekly in food business, desires $3,000 loan. Repayment $60 per week, plus interest. Have security given if desired. Address D N S, Tribune.

$300 UP, QUICK, TO STORES, REST., HOtels, etc. Monthly or 2 yrs. easy terms. Simmons, 7046 Stony Island. But. 2880.

LEGAL NOTICES.

NOTICE IS HEREBY GIVEN THAT THE FOLLOWING PROPERTY WILL BE SOLD AT PUBLIC AUCTION TO THE HIGHEST AND BEST BIDDER FOR CASH ON THE 7th DAY OF NOVEMBER, A. D. 1935, AT ROOM 337 OF THE COUNTY BUILDING, CHICAGO, ILLINOIS. [illegible] PROPERTY IS AS FOLLOWS:

ITEM NO. 1—3 Convertible 7% Gold Notes of Joseph A. Holbuch Co. for a total sum of [illegible]

ITEM NO. 2—Unpaid balance of Second Mortgage in the sum of $1,313.00 on brick bungalow located at 6242 S. Talman-av., Chicago, Illinois; subject to First Mortgage of approximately $3,600.00 now under foreclosure.

ITEM NO. 3—Two Second Mortgage Notes, one for $1,500.00 and one for $900.00, signed by Oli A. Elwood on vacant lot located on West Side of Dodge-av. between Lee and Main-sts., Evanston, Illinois, which said Second mortgage is unrecorded and was signed in payment of a First and Second Mortgage owned by the Estate, that is still unreleased.

ITEM NO. 4—Principal notes in the sum of $4,000.00 and $150.00, respectively, signed by Louise Naslund, now deceased, secured by a Second and Third mortgage, respectively, upon a two story brick building located at 2615 Magnolia-av., Chicago, Illinois. Prior First Mortgage has been foreclosed.

ITEM NO. 5—Note for $1,400.00 signed by Louise Naslund, now deceased, secured by First Mortgage upon a vacant lot on the West Side of Dodge Avenue between Lee and Main Streets, Evanston, Illinois.

ITEM NO. 6—Note for $1,950.00 signed by Loyola Ryan, secured by Trust Deed upon vacant lot on West Side of Dodge-av., between Lee and Main-sts., Evanston, Illinois.

ITEM NO. 7—Note for $3,440.85 signed by Charles G. Amhaus and Caroline Amhaus, his wife, and secured by a First Mortgage upon a vacant lot on the Northwest Corner of Brummel-st. and Grey-av., Evanston, Illinois.

ITEM NO. 8—Note signed by Pat H. Pringle and Louise Ruth Pringle, his wife, for $1,000.00 secured by First Mortgage on lots located on West Side of Loomis-st., [illegible] Chicago, Illinois.

ITEM NO. 9—Full beneficial interest under Trust No. 1456, Foreman's Trust and Savings Bank Trustee, which said Trustee holds [illegible] apartment building located at 349-51 Grace-st., Chicago, Illinois, [illegible] subject to a First Mortgage in the sum of $10,000.00 that expires March 22, 1936.

The foregoing property will be sold by the undersigned pursuant to an Order of the Probate Court of Cook County, Illinois. Samuel B. Epstein, Special Commissioner.

NEW ORLEANS, SEPT. 17, 1935.
Sealed proposals will be received by the Sewerage & Water Board, 526 Carondelet-st., New Orleans, up to 12 M., Thursday, Dec. 5, 1935, for Furnishing Labor and Material on [illegible]
A G MOFFAT, Secty. ALF. F. THEARD, Gen'l Supt.

CLOTHING, FURS, ETC.

SLIGHTLY USED FUR COATS TAKEN IN trade—Also coats left for storage and repairs, but unclaimed. [illegible] Caracul, [illegible] Persian lamb, [illegible] ermine, [illegible] $450; [illegible] other [illegible]
MILLER FUR CO., 166 N. MICHIGAN-AV. Open Evenings Until 9 p. m.

UNREDEEMED FURS
Genuine fox scarfs from $4.50-$7.50-$9.50 Fur jackets from $6.50-$8.50-$10.50 Fur coats from $12.50-$15.50-$17.50
EMPIRE LOAN BANK. 649 N. CLARK.

UNREDEEMED FUR COAT—NORTHERN fox [dyed coon] $[illegible]. Others $10 up. Topcoats, suits, and overcoats, $5 up. Uncle Max's Loan Co., 675 N. Clark-st.

UNCLAIMED SUITS, TOP COATS AND overcoats, $4.95 up. Ladies' coats $7.50 up. So. Side Loan Office, 1227 Cottage Grove.

— — PHONE LAKEVIEW 6820 — — Highest cash prices paid for men's used clothing. [illegible] 4042 Broadway.

MORE CASH FOR USED CLOTHING, FURS. 4545 Sheridan-rd. Ph. Edgw. 7630. Will call.

HIGHEST CASH PRICES PAID FOR ALL used clothing. [illegible]

CASH PAID FOR OLD FUR COATS. INTERNATIONAL. 190 N. State, Room 908.

MACHINERY AND EQUIPMENT.

WANTED—HYDRAULIC FREE WHEELING auto. hoist and lubricating equipment. Austin 9600.

WILL CALL, PAY CASH FOR ELEC. MOtors, machinery all kinds. Hay. 1662.

EL. BARG.—AIR COMP., REBOR. BAR., GAS pumps, etc. grn. jacks, etc. Ph. Crawf. 2363

USED ELEC. & D. C. MOTORS, FANS, PUMPS. Arthur Wagner Co., 701 Washington-st.

DISC. GRINDER—18 IN. OR 23 IN. MOTOR driven. Address S 8 525, Tribune.

MISCELLANEOUS FOR SALE.

— — — CARPET LINOLEUM. — — — 600 yards, linoleum, plain and figured. 530 yards carpet, new. Sacrifice! all or any part. Dorchester 9838.

COLLECTIONS.

COLLECTIONS EVERYWHERE—NO COLlection no charge; cash loans on notes, mortgages, accounts. NORTHERN FINANCE CO., 140 N. Dearborn-st. State 6600.

JEWELRY, OLD GOLD, ETC.

Cash In Your Old Gold
New High Market Prices

paid for old gold, silver, platinum, diamonds, broken or discarded jewelry, watches, rings, chains, gold teeth, eyeglasses, sterlingware, in any condition. Mail or bring in for free appraisal.
MARTIN REFINING CORPORATION
55 E. WASHINGTON-ST.
Room 1218, Pittsfield Bldg.
DEARBORN 3394.

CASH FOR OLD GOLD,
JEWELRY, GOLD TEETH, WATCHES, DIAMONDS, PAWN TICKETS, SILVER.
This institution is operated by public spirited citizens to help you obtain CASH. WE ALWAYS PAY PROPER CASH VALUE. ESTABLISHED 1900.
CHICAGO GOLD SMELTING COMPANY
37 South Wabash-av.
CORNER MONROE-ST., 3D FLOOR. MEMBER Chicago Assn. of Commerce.

"Cash In" YOUR GOLD
AT NEW HIGH PRICES.
Watches, teeth, silver, diamonds, plated articles, old jewelry, pawn tickets, etc. MEMBER ILL. CHAMBER OF COMMERCE.
Romack Gold Refining Co.,
7 W. Madison-st., Fifth Flr.
AT STATE-ST. 5TH FLOOR, RM. 601.

WANTED—OLD GOLD
SILVER, WATCHES, JEWELRY, DENTAL GOLD, DIAMONDS, ETC.
NEW HIGH PRICES PAID.
United Smelting Works.
[THE OLD RELIABLE.]
39 S. State, cor. Monroe. 4th floor.

OLD GOLD BOUGHT
GOLD, SILVER, GOLD PLATE, PLATINUM, DIAMONDS. Bring or mail.
NEW HIGH MARKET PRICES.
A. QUINT & CO.,
5 N. WABASH, KESNER BLDG. Entire Third Floor. GOLD SMELTERS. Estab. 1873

$140.00 DIAMOND DINNER RING. Set with one large blue white baguette shape diamond in center, encircled by 16 large blue white diamonds. All platinum. SPECIALLY PRICED ... $35.00
Diamonds, Pawn Tickets Bought for Cash.
THE U. S. LOAN BANK,
10 N. CLARK-ST. 6TH FLOOR.

$180 DIAMOND WEDDING RING, all platinum. Channel set, edge to edge, complete circle, 28 large perfect matched Blue White Diamonds, approx. total weight 1.25 Ct. BRAND NEW ... $45
Diamonds, Old Gold, Pawn Tickets Bought.
LEVINSON'S LOAN BANK, 739 N. Clark-st.

New High Prices Paid
FOR YOUR OLD GOLD, DIAMONDS, PAWN TICKETS, SILVER, JEWELRY, WATCHES, etc. Ask for Mr. Lane.
LANE'S GOLD REFINING CO.
7 W. MADISON, COR. STATE. ROOM 901.

AETNA REFINING CO.
5 N. WABASH. ROOM 1212-13.
HIGH CASH PRICES PAID FOR Discarded gold, jewelry, dental gold, silverware, diamonds, plated articles, pawn tickets.

Pawn Tickets, Diamonds
Old gold, silver, jewelry bought for cash. For Sale—.60 ct. dia. engagement ring..$65 JEWELER'S EXCH., 32 N. State. 11th Flr.

1.10 KARAT DIAMOND, BLUE WHITE Wesselton quality, 98% perfect. Finest American cut, set in beautiful tailored 16 diamond platinum mounting. $195.
EMPIRE LOAN BANK, 649 N. CLARK.

. . CASH MONEY FOR OLD GOLD . .
BARNETTS INC. MAIN FLOOR.
57 E. MADISON-ST. STORE ENTRANCE.

MUSICAL INSTRUMENTS.

Pianos and Players.

NO CHARGE
EXCEPT DRAYAGE.
PIANOS LOANED.
New GRANDS or UPRIGHTS to responsible families. No obligations.
WURLITZER,
329 S. WABASH-AV. OPEN EVENINGS.

GIGANTIC DISPOSAL SALE
AT WORLD'S LARGEST PIANO FACTORY.
Used Quality Grands, $186.
Used Quality Uprights, $68.
TERMS AS LOW AS $1 WEEKLY.
KIMBALL FACTORY, 2631 W. 26TH-ST.
OPEN EVERY EVENING TILL 9 P. M.

— — — TWO PARLOR GRANDS — — —
ONE SMALL SIZE APARTM'T GRAND. Will be sold for small balance due on account. Just take over weekly payments of $2; no down payment to responsible party; offers exceptional value for some one. Answer quick. Want to move this week. Phone Mr. Pierce, Manager Finance Dept., Wabash 6900. Open daily, 9 a. m. to 9 p. m. BALDWIN PIANO CO., 323 S. WABASH-AV.

KNABE MAHOGANY PARLOR GRAND—REcently exchanged for new Wurlitzer grand. Good tone and action. Price $215. Easy payments. Wurlitzer, 329 S. Wabash-av. Open evenings.

PIANO—SMALL UPRIGHT; USED; EXCEPtional value. Will accept terms; $1 per week; now only $55.
P. A. STARCK PIANO CO., 16 N. Michigan.

$165 BUYS KIMBALL MAHOGANY BABY grand piano. Good tone and action. $10 deposit holds piano for delivery. Wurlitzer, 329 S. Wabash-av. Open eves.

GOOD USED STARCK UPRIGHT PIANO— For quick sale only $27. Wurlitzer, 329 S. Wabash. Open evenings.

USED STEINWAY GRAND ... $585
USED MASON & HAMLIN GRAND ... $795
CABLE PIANO CO., 303 S. WABASH.

REPOSSESSED GRAND—FINE TONE AND cond. Cost $945. Take for $210 bal. $2 wk. WYMAN'S, 604 Republic Bldg., 209 S. State.

— — — STEINWAY GRAND PIANO — — — Also Chinese rug. 3204 W. Harrison.

$150 CASH TAKES BEAUTIFUL $1,375 grand and bench. 5408 W. North-av.

WANTED — USED GRAND PIANO. WILL pay cash. Phone Merrimac 7916.

STEINWAY GRAND PIANO—WONDERFUL tone; like new; barg. 6242 W. Grand-av.

SACR. GR. PIANO—NATL. KNOWN MAKE; like new; $150 cash. 6512 N. Clark.

WANTED FROM PRIVATE PARTY—USED GRAND PIANO. VAN BUREN 6878.

MASON & HAMLIN GRAND. REASONABLE. Moist Piano Co., 8th flr., 209 S. State.

Wind, String, Etc.

PIANO ACCORDIONS — NEW, USED, AND rebuilt; many bargains in standard makes; terms. Chicago Musical Instrument Co., 309 S. Wabash-av. Harrison 4884.

OFFICE FURNITURE AND DEVICES.

500 STEEL LOCKERS, FILES, FOLDING chairs, desks, shelves, safes, and ofc. partitions. Central, 20 W. Austin. Del. 8495.

WORLD'S FAIR OFFICE FURNITURE — Steel files, lockers, shelv., folding chairs, Kardex; bargs. Geiser, 128 W. Lake. Dea. 9464

LARGE STOCK NEW AND USED OFFICE furn. at reas. prices. Kendrick Furniture Co., 218 W. Jackson. Central 4325-4326.

A LARGE QUANTITY OF NEW FACTORY closeout patterns, walnut, mahog. and oak, at used furniture prices. 201 W. Monroe.

— — — USED OFFICE FURNITURE — — — 1646 W. MADISON-ST. SEELEY 2056.

40 DESKS, 90 CHAIRS, FILES, BOOKCASES, safes, tables, cheap. 3917 Sheridan-rd.

PORT. TYPEW., $10; MIMEOGRAPH, $18; addressograph, $15. Pruitt, 172 N. LaSalle.

USED KARDEX, DESKS, FILES, SAFES, chairs, tr. cases, etc. Reas. 1110 S. Wabash.

BROKERS WAL. OUTFIT—DESKS, CHAIRS, files, large selection. 172 W. Monroe-st.

DESKS, CHAIRS, SAFES, LOCKERS, FILING cabinets. 160 W. Lake-st. Rand. 0123.

USED DRAFTING TABLES, DRAFTSMEN'S stools, blue print cabinets. 236 W. Lake.

STORE AND BAR FIXTURES.

TAVERN AND STORE FIXTURES — THE lowest prices on record. Save money. Buy on easy pay. plan. Either used or new. Biggest stock. Chas. Bender Co., 608-14 N. Wells.

GROCERY AND MEAT MARKET FIXTURES —Lowest prices; easiest terms. S. Farber Co., 2659-61 Lincoln-av. Buckingham 9339.

GROCERY AND DELICATESSEN FIXTURES in exc. cond. Sac. for reas. offer. F. Miller, 1216 S. Cicero-av., Cicero, Ill.

BAR FIXTURES AND EQUIPMENT—FOR sale cheap. H. J. Hagerman & Co. 13415 Brandon. South Chicago 9708.

USED DISPLAY FIXTURES—REFLECTORS, Natl. Cash Reg., floor, wall cases, racks. We buy and sell. 39 N. Halsted. Hay. 2730.

BAKERY STORE FIXTURES, INCL. CASH register, Neon sign, etc. 231 E. 75th-st.

24 FT. USED TAVERN OUTFIT. VERY CHEAP. 123 S. HALSTED-ST.

2 UP TO DATE BAKERY CASES—ALL glass. $50 each. 4024 Lincoln-av.

NOVELTY BAR—LIKE NEW, USED 3 MOS. Fully equipped. Barg. 1325 Wrightwood.

BARTER AND EXCHANGE.

PAINTER, DECORATOR—EXP.; WILL EXchange services for apt. Butterfield 2962.

WANTED TO BUY.

USED OR NEW MODERNISTIC CHAIRS, tables for night club. 1210 E. 63d-st.

USED AUTOMOBILES FOR SALE.

EXTRA!

THE MOST SENSATIONAL NEWS IN AUTO HISTORY!

NOW YOU CAN BUY A USED CAR ON TIME AND PAY NO FINANCE CHARGE! AND ALSO GET FREE INSURANCE!

JUST THINK OF IT! FOR A LIMITED TIME ONLY—UP TO AND INCLUDING NOV. 5TH—

STUDEBAKER SALES COMPANY OF CHICAGO is conducting the greatest used car sales event in its history. During this great clearance—you can purchase any used car in stock on the following basis—

No Handling Charge
No Carrying Charge
No Interest to Pay
FREE INSURANCE

That's free fire and theft insurance on the unpaid balance.

All You Need to Pay is the actual price of the car—and not a cent more! Did you ever hear tell of a proposition like this before?

$65,000 STOCK OF CARS TO CHOOSE FROM

Studebakers, Buicks, Pontiacs, Fords, Chevrolets, Plymouths, Oldsmobiles, Chryslers, Dodges, Packards, Etc.—in all popular body styles. Prices on every one of these fine used cars has been

SLASHED TO THE BONE for immediate disposal.

SPECIAL GROUP Of 10 Fine Cars Priced at $45 EACH For Quick Sale.

It's a case of first come, first served. Liberal trades, terms. 5 days' driving trial.

STUDEBAKER SALES COMPANY OF CHICAGO, 26TH AND MICHIGAN
ALWAYS OPEN. CALUMET 6492.

Auburn Straight 8 1935
4 dr. pass. cust. sed., used. Dual equipped, safety glass, whipcord uphols. Orig. cost $1,540: just like new: sac. for $685. Your car down, balance 12-24 mos. 90 day guar.
State Auto Finance Corp., 3939 WASHINGTON-BLVD.

AUBURN '32 $265
Custom de luxe sedan: spec. white wall tires, dual ratio: original cost $1,600. now $265.
YOU WOULD CALL THIS CAR NEW.
4701 Washington, S. W. Cor.

AUBURN—1931 DE LUXE SEDAN, WHITE wall tires, free wheeling, $195: $5 down. 655 MILWAUKEE.

AUBURN'S BIG USED CAR SALE NOW IN PROGRESS AT 2426 S. MICHIGAN.

AUBURN—1931 SEDAN, 6 WIRE WHEELS, radio, heater, $165. Randolph 6651. Joe.

BUICK 1935 MOD. 8-61
4 door 5 pass. de luxe brougham. 6 air wheels, side mounts, radio: cost $1,870. Also '35 model 8-41 de luxe sedan: sac. for $695. Your car dn., bal. 12-24 mos. 90 day guar.
State Auto Finance Corp., 3939 WASHINGTON-BLVD.

BUICK '35-41 SEDAN
Custom 4 dr. 5 pass., built-in trunk, like new. Knee action, safety glass, power brakes. Also '34-47 Cust. 4 dr. sed.: $595. Your car down, bal. 12-24 mos. 90 day guar.
AUTO LOAN CORP., 4635 WASHINGTON-BLVD.

BUICK '35 57 SEDAN
5 passenger: side mounts, 2 tires: many extras. This car has low mileage and will give the very finest of transportation. It is a thoroughly modern car with the sturdy long life Buick chassis: $545.
JAMES LEVY MOTOR CO., 2257 S. Michigan-av. Cal. 4626.

Buick '35-67 $895
4 door 5 pass. custom sedan: knee action, safety glass, trunk rk., power brakes: car down, bal. 12-24 months: 90 day guarantee.
4701 Washington, S. W. Cor.

Buick 7 Pass. Sedans
1935—7 pass. Buick....$1,395
1934—7 pass. Buick....1,095
1933—7 pass. Buick....695
2323 S. Michigan-av.

BUICK 1934-67 SEDAN.
Knee act., air whls., no-draft vent.; posit. like brand new; also '34 5 p. cpe.; has built-in trunk; knee act., air whls.; $595;tms.,trd.
PETERSEN, 1340 W. 63d-st.

BUICK 1933.
4 door sedan. This 60 series side mount job is practically brand new and is yours at practically your own price.
CHICAGO'S LEADING CHRYSLER DEALER, 5958 BROADWAY.

1933 BUICK, $495.
5 passenger Victoria coupe; 6 wheels, white side wall tires; maroon color; large builtin trunk. Authorized Buick Dealer.
1243 W. 63d-st. Nor. 7000.

BUICK 1936
4 door de luxe sedan; used; trunk, all latest apptmts.; very subst. saving; best tms., trade
LARRY O'ROURKE [ESTAB. 21 YEARS], 945 WASHINGTON-BLVD.

BUICK—'35 5 PASS. CPE.; BLK.; 6 WHLS.; $325 down, bal. low GMAC terms. WEST SIDE BUICK SALES, 4666 WASHINGTON-BLVD.

BUICK—'33 4 DR. SEDAN, SIDE MTS., trunk rack, hot water heater; new car appearance thruout; priced for quick sale. SOUTH TOWN MOTORS, INC., 2300 W. 63d.

BUICK—'30 STAND. 6 SEDAN......$185 NO SALES TAX. $10 DOWN, $3.02 PER WEEK. 1930 MILWAUKEE-AV. ARM. 8102.

BUICK SEDAN—1927 4 DR. STANDARD; good tires; good cond.; low mileage; $100. 5247 N. Christiana-av. Irving 8708.

BUICK—'33-57 SEDAN, SIDE MOUNTS, radio, etc. Exc. cond.; $595. Also many other late models. BUICK, 7647 S. Halsted.

BUICK—'29-'30-'31-'32—ALL BODY STYLES. James Levy Motors, 2257 S. Michigan.

BUICK—'35-48 SEDAN, TRUNK, RADIO, heater. 5701 Broadway, Buick, Long. 7700.

BUICK—1934 SEDAN, MODEL 57; $675; must sell. 3742 Lawrence-av.

BUICK—1930 MASTER SEDAN; 6 WIRE wheels; only $150. 3742 Lawrence-av.

BUICK—'33 56 DE LUXE COUPE; RUNS, looks like new; $445. 6811 S. Halsted.

BUICK—'29 STANDARD 6 SED.; A-1 COND. $125. 2317 S. Michigan-av.

Cadillac '32-12 5 Pass. Sed.
6 w. w., fender mounted, trunk rack, dual equipment. One of the most beautiful automobiles we have in stock. Terms. $1,250.
FORD MOTOR SALES CO., LINCOLN RETAIL DIVISION, 2220 S. MICHIGAN-AV. CALUMET 7340.

CADILLAC—'30 FLEETWOOD CUST. DE L. sedan; 6 wire whls., side mts.; orig. tires and paint; this car positively like NEW. Been in storage 2 yrs.; cost over $600; will sac. for $375; car can be seen at 1340 W. 63D-ST.

CADILLAC 7 PAS. SED., '30.
Excellent mech. condition; good rubber, paint and uphol. like new; full price, $275.
CHICAGO'S LEADING CHRYSLER DEALER, 5958 BROADWAY.

CAD.—'30 7 PASS. LIMO., PERF., MANY extras. 5701 Broadway, Buick, Long. 7700.

CHEVROLET—'31 RUM. SEAT CPE.; $175; perf. cond. Residence, 933 N. Crawford.

CHEVROLET—1933 COUPE; ONLY $275; must sell today. 3742 Lawrence-av.

CHEV.—'34 BUS. CPE., LIKE NEW, $395. $2? dn. Auto Bankers, 2022 N. California.

USED AUTOMOBILES FOR SALE.

Special SALE
This Week Only
PRICES LOW
100 Mod. "A" FORDS
Every type body and style.
'30-'31-'32s—as low as $100
Full stock of guaranteed '33s-'34s. —and new 1935 officials' cars.
CHEVS.—'30-'31-'32-'33s.
Coupes, coaches, sedans.
PLYMOUTHS—'33-'34s.
Coupes, rumble seat; sedans.
OLDSMOBILES—'29-'30-'31s.
De luxe sedans, side mts.
Buicks, Nashes, Hupmobiles
Remember—Every Car
Fully RECONDITIONED and GUARANTEED. Many look and drive like new.
Lawder Bros.
Authorized Ford Dealer
Established Since 1890.
Open EVES. and SUNDAY, 10 P. M.
6900 VINCENNES-AV.
One block West of State-st.

Do You Want a Brand New 1935 FORD at a Big Discount?
We Have Them—All Models.
The Buy of a Life Time.
TERMS TO SUIT.
Mercantile Motors
AUTHORIZED FORD DEALER.
3948 Roosevelt-rd.

CHEVROLETS—142.
87 brand new 1935 Chevrolets, coupes, coaches, sedans, sport sedans, town sedans, trucks, panels, and sedan deliveries at big discount. Also 55 used 1934-'33-'32-'31-'30-'29. All body styles, at reduced prices. Terms—trade. We have the largest selection of new and used Chevrolets in Cook county. EMICH CHEVROLET CO., 6501 N. Western-av., Chicago; 133 W. Madison-st., Oak Park.

CHEVROLET SED., '35
4 door 5 pass.; used. Whipcord uphols., safety glass; just like new. Sacr. for $495. Your car down, bal. 12-24 mos. 90 day guar.
State Auto Finance Corp., 3939 WASHINGTON-BLVD.

Chev. '35 $465
Air wh., safety glass, used sed.; high grade uphol. Car dn., bal. 12-24 mos. 90 day guar.
4701 Washington, S. W. Cor.

CHEV. '35 SPORT SEDAN
Used less than 6 months; very low mileage. Complete equipment; $595.
JAMES LEVY MOTOR CO., 2257 S. Michigan-av. Cal. 4626.

CHEVROLET—1934 5 PASS. SEDAN; MASTER knee action, also '33 5 pass. sedan; perf.; like brand new. Sac. as low as $325. Your car down, bal. 2 years. Guaranteed. DODGE DEALER, 2720 N. CICERO-AV.

CHEVROLETS—'29S, '30S, '31S, '32S. Coupes and sedans............$75 to $250 SLUMBRICK MOTOR SALES. AUTH. FORD DEALER, 1711 W. 95TH.

CHEVROLET—'31 DE LUXE SED.....$200 NO SALES TAX. $10 DOWN, $3.35 PER WEEK. 1930 MILWAUKEE-AV. ARM. 8102.

CHEV.—COACH, '31; NEW PAINT AND tires; $10 dn. Money back guar. J. J. Wright, Auth. Ford Dlr., 4743 Cottage Grove.

CHEVROLET—'34 MAST. 4 DR. SED., SIDE mts., radio, hot w. htr., spotlite, whl. lock, dual horns, $475. M. & R., 2491 Milwaukee.

CHEV.—1933 COACH; VERY NICE, $325. SOUTHWEST CHEV., 9220 S. ASHLAND.

CHRYSLER '35 AIRFLOW
4 door de luxe sedan; never titled and never licensed; positively guar. like brand new; sacrifice today only for $1,095; your car as down payment; balance 2 years.
LARRY O'ROURKE. [Estab. 21 years.] 945 Washington-Blvd.

CHRYSLER—'31 C. D. 8 SEDAN, $285. 10% DOWN. TOM HARRIGAN, INC., 260 Madison-st., Oak Park.

CHRYSLER 1934
C. A. 6: 4 door sedan. Side mts., tires, trunk rack, dual eqpt.; free whlg.; at a sacr.
CHICAGO'S LEADING CHRYSLER DEALER, 5958 BROADWAY.

CHRYSLER—VERY LATEST '32 DE LUXE Sedan; positively like brand new. Also '31 sedan like new; only $265; terms to suit. G. M. DISCOUNT CORP., 2535 N. Crawford.

CHRYSLER — '29 75 SEDAN, $95. 1103 Chicago-av., Evanston. University 2407.

De Soto '35 Sedan, $745
Custom 4 door 5 pass.; like new; built-in trunk, safety glass all around, double horns, wipers, taillights, hyd. brakes; black finish. Your car down, bal. 12-24 mos. 90 day guar.
AUTO LOAN CORP., 4635 WASHINGTON-BLVD.

DE SOTO—'35 6 4-DOOR SEDAN, BUILT-IN trunk, slightly used, spotless thruout. A sacrif. at $695. M. & R., 2491 Milwaukee.

DE SOTO—1930 SEDAN; PERF. MECH. cond.; gd. tires, paint. $110. Kil. 1911.

DE SOTO—1933 SEDAN; GOOD COND.; $365; small trade. 3742 Lawrence-av.

DODGE 6 DE L., 1936
2-dr. 5-p. de luxe tour. sed., used; built-in trunk, double wiper, tail light, horns, all safety glass, new type turret top; sacr.; big discount. Also '35 2 dr. de luxe tour. sed.; built-in trunk; just like new; sacr. for $595. Your car dn., bal. 12-24 mos. 90 day guar.
State Auto Finance Corp., 3939 WASHINGTON-BLVD.

Dodge '35-'34 $495
up; 4 door, 5 pass.; used; sed.; built-in trunks; air wh.; spec. paint, steel cov.; your car down, bal. 12-24 months; 90 day guar.
4701 Washington, S. W. Cor.

DODGE—LATEST '34 DE LUXE 4 DOOR sedan; built-in trunk; knee action; no draft vent., air wheels, heater, safety glass thruout; like new. Sac. for $545, Guar., terms. BENDER-RIEGER, INC., DODGE DEALER, 933 WASHINGTON-BLVD.

DODGE '33 SEDAN, $395.
Like new; better cars in Evanston. Dodge Dealer, 1103 Chicago, Evanston. Univ. 2407.

DODGE—1934 DE LUXE 4 DOOR SEDAN; built in radio; auto clutch; no draft vent. Looks, runs like new. Reas. Nor. 0891.

DODGE—1934 5 PASS. DE LUXE SEDAN. 4 door; car like new; best offer will take. 640 MADISON-ST., OAK PARK.

DODGE—NEW '35S, ALL MODELS; LIB. disc. Auth. Dodge Dlr., 7616 Stony Island.

DODGE—1935 DE LUXE SEDAN; RADIO; will sac. for $595. 3742 Lawrence-av.

ESSEX—4 DR. SED., 1931; A BEAUTY AT a real price. Only $5 dn. Also '29 Coach, $45 [full price]. Money back guar. J. J. Wright, 4743 Cottage Grove-av.

ESSEX—1934 SEDAN 4 DOOR EARLY SEries; fine cond.; tires, finish like new; $125 cash. 1649 S. Crawford. Craw. 1647.

ESSEX—1931 COACH NEW TIRES, REFINish; $145. 655 MILWAUKEE.

ESSEX—TERRAPLANE '32 COACH; LIKE new; $210. Residence, 933 N. Crawford.

ESSEX—1932 SPORT COUPE; $245; MUST sell. 3742 Lawrence-av.

FORD—1931 DE LUXE FORDOR SEDAN, HAS APPEARANCE OF NEW; $195; $5 down. 655 MILWAUKEE.

— — FORD DE LUXE SEDAN, '34 — — 4 dr.; trunk, etc. '34 Tudor; radio, etc. Low as $395. Guar. Tms. 2810 W. Madison.

FORD—'34 DE L. SPORT COUPE; RADIO, heater, etc. Also '33 de luxe 2 dr. sed., A1 cond., only $295. 6811 S. HALSTED.

FORD—1934 FORDOR SED.; SAC. AT $395. Perfect thruout. Money back guar. J. J. Wright, Auth. Ford Dlr., 242 W. 55th-st.

FORD—1932 COUPE; EXCELLENT CONDItion; $55 dn. Ford Dealer, 1101 N. Clark.

FORD—1930 COUPE, H. W. HEATER; A1 shape; $165. Wright, 1101 N. Clark.

FORD—'35 4 DR. DE L. SED., LIKE BRAND new, $495. M. & R., 2491 Milwaukee-av.

FORD—'33 COUPE, PRACTICALLY NEW. Private, $325. Swift, Craw. 5031, 9-4:30.

FORD—1935 DE LUXE TUDOR; RADIO, wht. wall tires; $495. 3742 Lawrence-av.

The Tribune does not knowingly accept automobile advertising which misrepresents the year of the car. If you wish to confirm the year model of a used car advertised in its columns, secure the serial number (which determines the year model) and telephone the Tribune, Superior 0100, Local 328, for verification.

USED AUTOMOBILES FOR SALE.

— But HURRY!!!
1929 Chev. Coach, A-1 motor.......$85
1929 Essex Coupe, rumble..........35
1929 Essex Coach, clean car.......65
1929 Chandler 4 door Sedan........45
1929 Marmon Cabriolet, new tires....60
1929 Reo Coupe, A-1 motor.........45
ALL CARS IN GOOD RUNNING CON.
J. J. WRIGHT, 242 W. 55th.
Authorized Ford Dealer.

7 Passenger Sedans
1931—Cadillac, 7 Limo............$575
1931—12 Cad., 7 sedan............600
1931—12 Cad., 7 Limo.............600
1930—8 Lincoln, 7 sedan..........390
2323 S. Michigan-av.

FORD BARGAINS
1935 De Luxe Tudor..............$575
1935 Studebaker Tudor...........495
1935 De Luxe Fordor.............595
1934 De Luxe Fordor, Radio......465
1934 Studebaker Tudor...........395
1933 Coupe, Rumble Seat.........335
75 BARGS. IN OTHER POPULAR MAKES. SMALL DOWN PAYMENT. EASY TERMS.
GLENN E. HOLMES, INC., 30 W. LAKE-ST., AT DEARBORN.

FORD 1934
Fordor de luxe sedan, white wall tires like new; bargain at $435.
CHICAGO'S LARGEST PACKARD DEALER. HON. SMITHSON & RAYMOND, 6101 Broadway. Briar. 4010.

Ford V-8 Latest '35
4 dr. 5 pass. de l. sed. Dbl. horns, wipers, tail lts.; safety glass.; equip. with $69 radio. You would call this brand nw. Sac. for $545. Your car down, bal. 12-24 mos. 90 day guar.
State Auto Finance Corp., 3939 WASHINGTON-BLVD.

FORD '35 SPT. COUPE
De luxe; rumble seat; positively like new; safety glass, double horns, wipers, taillights; also '35 tudor sed.; your choice for $515. Your car down, bal. 12-24 mos. 90 day guar.
AUTO LOAN CORP., 4635 WASHINGTON-BLVD.

FORD '34 DE LUXE TUDOR.
Radio, spotlite, h. w. heater, safety glass, mohair uphol., dual horns, tail lights, and windshield wipers; $395. Your car in trade.
PETERSEN, 1340 W. 63d-st.

FORD '34 DE LUXE TUDOR.
Latest series. New tires, dual equipment, special mohair upholstery, heater, etc. Full price $395. Terms, trade.
2700 MADISON-ST.

FORD '34 COUPE.
Very clean, with low mileage; tires, paint, upholstery, etc., excellent. A real buy; $385.
JAMES LEVY MOTOR CO., 2257 S. Michigan-av. Cal. 4626.

FORDS—1929S, '30S, '31S, '33S, '34S, '35S. All body styles; prices slashed for quick sale;..................$75 and up. SLUMBRICK MOTOR SALES. AUTH. FORD DEALER, 1711 W. 95TH.

FORD — 1935 BUSINESS COUPE; USED very little; safety glass thruout, heater, etc., $450; also 1934 tudor, very clean, $395. Steele Oldsmobile, 2484 Milwaukee-av.

FORDS—'35S, 2 D., 4 D., DEMOS., $495. '34 to '30s. All body styles, from $145. MORTON FORD DEALERS. 2821 Sheffield, 3151-61 N. Clark. L. V. 8000.

FORDS—1933 COUPES AND TUDORS. $295; $10 down; 18 months; liberal trade. Money back guarantee. J. J. Wright, 242 W. 55th-st., or 4743 Cottage Grove-av.

FORD—'31 RUMB. SEAT COUPE.........$175 NO SALES TAX. $5 DOWN, $2.85 PER WEEK. 1930 MILWAUKEE-AV. ARM. 8102.

FORD—'32 V8 COACH, A1 CONDITION. Private pty. $245. Mrs. Gentry, Atl. 0235.

FORD—'29 CPE., RUM. SEAT, CHEAP, EX. run. cond., new paint. 1824 N. Park, Miller.

FRANKLIN—1932 4 DOOR CLUB SEDAN; This car's appearance and mechanical condition will surely please you; equipment includes trunk, 5 w. w., spotlight, metal tire cover, 5 good tires; we consider this a remarkable value at $495. Terms, trade. PACKARD, 24th and Michigan, Cal. 7400.

FRANKLIN—'30 SEDAN, MODEL 6145, IN very fine shape. Here is a car that you will have no trouble with during the winter months and it is priced at $245. M. J. LANAHAN, INC., 2544 S. Michigan.

FRANKLIN—'29 SED.; UPHOLSTERY, FINish and tires exactly like new; car mechanically 100%. Only $125, terms, trade. 2317 S. MICHIGAN-AV.

GRAHAM—'29, MOD. 612 SEDAN, $145. BIRD-SYKES CO., 2215 S. MICHIGAN.

. . . . HUDSON 1934 SEDAN. . . . .
Another Healy Bargain
Radio equipped, beautiful brown; side mounts, dual equipment, paint and interior perfect. $595.
HEALY MOTORS. 7738 STONY ISLAND.

HUDSON 1933 $345
De Luxe sedan. Air whls., white wall tires. Car down pay., bal. 12-24 mos. 90 day guar.
4701 Washington, S. W. Cor.

HUDSON—1934 5 PASS. SEDAN; MOHAIR uphol. LIKE BRAND NEW. Sac. for $495. Your car down, bal. 2 years. Guaranteed. DODGE DEALER, 2720 N. CICERO-AV.

HUDSON—1930 SEDAN; WILL SELL TO 1st offer of $100. 3742 Lawrence-av.

LA SALLES. OPEN EVES. AND SUN.
'32 5 PASS. SEDAN, $725.
'33 2-4 COUPE, $945.
'34 CONV. COUPE, $995.
'35 TOURING SEDAN, $1,195.
CADILLAC—2258 S. MICHIGAN-AV.
When you buy a car from Cadillac you know what you are getting.

La Salle '31 Town Sedan.
6 w. w., trunk, trunk rack. Excellent tires, motor, upholstery, and finish. Car has had fine care by original owner. Special at $375.
FORD MOTOR SALES CO., LINCOLN RETAIL DIVISION, 2220 S. MICHIGAN-AV. CALUMET 7340.

LA SALLE LATEST 1935
4 door De Luxe Sedan, used; factory built-in trunk; never titled, and latest '34 sport de luxe coupe, Fleetwood body, like brand new, only $975. Best terms and trade.
945 WASHINGTON-BLVD.

LA SALLE—1935 SPORT SEDAN, $1,065.
BUILT-IN TRUNK; SPECIAL SHOW CAR. FELZ, 1132 DIVERSEY-BLVD.

LA SALLE—1931 SEDAN, ONLY $395. perf. cond., terms. 3637 Southport-av.

LA SALLE—LT. '29 SED.; USED VERY little; must sell, $195. 1647 S. Crawford.

LA SALLE—'31 CONV. COUPE; 6 W. W.; looks new runs perf.; priv. Ard. 1898.

Lincoln 1935—$1,700 Saving.
Sedan, 6 wheel Royal Blue. '34 Sedan De Luxe and '33 Sedans, 5 and 7 pass. Also '34 De Luxe Convertible Coupe.
VALUES TO $4,600. NOW LOW AS $1,175. F-E-L-Z, 1132 DIVERSEY-BLVD.

LINCOLN—1930 CLUB SEDAN.........$245 2200 DIVERSEY. BRUNSWICK 8300.

LINCOLN—1930 PHAETON, S. MTS., $275. O'ROURKE, 2330 S. MICHIGAN.

LINCOLN—'33 7 PASS.; S. M.; BEST OFfer. O'Rourke, 2330 S. Michigan.

NASH—1929 SEDAN, 6 CYLINDER, 7 PASSENGER, WHITE WALL TIRES; RUNS AS WELL AS MOST 1932'S; UPHOLSTERY PERFECT; IDEAL FOR PRIVATE OR LIVERY USE, $135. SOUTH SHORE BUICK, INC., 7320 STONY ISLAND. MID. 6400.

NASH—LATEST '33 DE L. SEDAN; EXCEPtional buy; perfect as day it left factory. Must be seen to fully appr. Also '31 Amb. Sedan, like new; only $245, terms. G. M. DISCOUNT CORP., 2535 N. Crawford.

Nash '32-7 Pass. Sed., $295.
Side mounts; black finish; 100% perfect.
2317 S. MICHIGAN-AV.

NASH 1931 COUPE.
Car thoroughly reconditioned..............$195
6330 Broadway. Sheld. 4179.

NASH—1934 BROUGHAM; PERFECT CONdition. Many extras. Also 1933 sedan. Real bargain. Western-Devon Buick. 6100 N. WESTERN. BRIARGATE 6100.

OLDS 6s-8s 1935
4-door 5-pass. de luxe sedan; built-in trunk; de luxe equipment. Also 1935 6 cyl. 4 dr. de l. sedan; sacrifice for as low as $695. Your car down, bal. 12-24 mos. 90 day guar.
State Auto Finance Corp., 3939 WASHINGTON-BLVD.

OLDSMOBILES
1932 de luxe 4 dr. sedan; ride control, etc.; exceptionally clean. A1 throughout; special. Also '31 4 dr. de luxe sedan; side mounts. 1930 de luxe 4 dr. sed., side mounts, and '29 4 dr. sed. As low as $125.
LAWDER BROS., EST. SINCE 1890. 6900 Vincennes-av. Block west State-st.

— — OLDSMOBILE '34 SEDAN, $545 — — 4 door; knee act., no-draft vent.; perfect cond. thruout. Guar. Terms. 2810 W. Madison.

OLDS.—'33 6 4-DR. SED. MECH. A1. SACR. at $395. M. & R., 2491 Milwaukee-av.

OLDSMOBILE—1935 COUPE 8, RUMBLE. 9205 S. WESTERN-AV. BEVERLY 4321.

PACKARD—1933 SEDAN LIMOUSINE MOD. 1002. Has been privately owned and driven. Original blue finish and upholstery like new. Has 6 white wall tires, 6 w. w., brake selector, trk. rack. Guarantd. $1,095. Terms, trade. PACKARD, 24th and Michigan, Cal. 7400.

USED AUTOMOBILES FOR SALE.

Priced to Sell This Week.
FORDS—'33S, '34S, '35S, SEDANS, COUPES, roadsters; used very little; season's lowest prices; 2 day money back guarantee. NELSEN-HIRSCHBERG, INC., AUTH. FORD DLR., 5133 IRVING PARK.

— — 100 USED CAR BARGAINS — —
EMIL DENEMARK, INC., 3860 OGDEN-AV. CRAW. 4100.

FALL CLEARANCE SALE—MANY GD. RUN. cars as low as $5 down. E-Z terms. Donovan Ford, 7400 Stony Island. H.P. 2500.

PACKARD 1931
Standard 8 2-pass. coupe; rumble seat; 6 w. w., side mts.; complete equipment; car thoroughly reconditioned; $445 or best offer.
Hill Motors, Packard Dlr., 4550 WASHINGTON-BLVD.
CHICAGO. AUSTIN 4564.

PACKARD '35 MOD. 120
4 door 5-pass. de luxe sedan. Built-in trunk comp. Special finish. All dual equip. Just like new. Sacr. for $875. Your car down, bal. 12-24 months; 90 day guarantee.
State Auto Finance Corp., 3939 WASHINGTON-BLVD.

PACKARDS. OPEN EVES. AND SUN.
'32 5 PASS. SEDAN, $595.
'32 CLUB SEDAN, $695.
'35 CLUB SEDAN, $945.
CADILLAC—2258 S. MICHIGAN-AV.
When you buy a car from Cadillac you know what you are getting.

Packard '35 $945
4 door 5 pass. De Luxe Sed.; used; built-in trunk comp., special finish, safety glass, high grade upholst.; original cost, $1,325. Your car down, bal. 12-24 months, 90 day guar.
4701 Washington, S. W. Cor.

PACKARD '31 SEDAN.
Beautiful shining black finish, excellent tires, motor, and upholstery. This car is as good as any 1933 model on wheels. $375.
FORD MOTOR SALES CO., LINCOLN RETAIL DIVISION, 2220 S. MICHIGAN-AV. CALUMET 7340.

PIERCE '31-7 SED., $450.
6 wire whls., white wall tires, de l. Car chauffeur driven; looks like a 1932.
Terms, $100 dn. 2327 S. Mich.

PIERCE ARROW 1933
12 La Baron Club Sedan; beau. dark green, de luxe model; driven very little. Real buy. Can be seen at 3160 Sheridan-rd.

PLYMOUTH DE L. '35
4 door 5 pass. 6 cyl. sedan, used; high grade upholstery, safety glass; original cost $920. Also coupes; sac. for $495. Your car down payment, bal. 12-24 mos. 90 day guar.
State Auto Finance Corp., 3939 WASHINGTON-BLVD.

PLYMOUTH '35 SED.
De luxe 4 dr. 5 p.; built-in trunk, safety gl., hyd. brakes; like new; used; also '34 de l. 4 dr. sed.; dual eqpt., safety glass. $475. Your car down, bal. 12-24 mos. 90 day guar.
AUTO LOAN CORP., 4635 WASHINGTON-BLVD.

Plym'th '33 Del. Coach, $345.
Buy your used car direct from the factory, Dodge-Plymouth dealer in Evanston; reconditioned and guaranteed. 1103 Chicago-av., Evanston, University 2407.

PLYMOUTH LATEST 1935
4 door de luxe sedan; used; factory built-in trunk; and '34 4 door de luxe sedan, long whlbse.; many extras. Never licensed or titled. Only $525. Best terms and trade.
945 WASHINGTON-BLVD.

PLYMOUTH 1935
Demos.; fully new car warranty; big disc.
CHICAGO'S LEADING CHRYSLER DEALER, 5958 BROADWAY.

PLYMOUTH—1935 DE LUXE 4 DOOR SED. Used. Dual horns, wipers, tail lights; safety glass all around. Only $595. Terms, trade. S. J. NEWMAN, INC., PLYMOUTH DEALER, 2633 W. MADISON.

PLYMOUTH—1934 COUPE; KNEE ACTION, wire wheels; practically new tires; like new thruout. Sacrifice for $395. Guar. Terms. BENDER-RIEGER, INC., PLYM. DEALER, 933 WASHINGTON-BLVD.

PLYMOUTH—1935, 4 DOOR SEDAN; TRK., air wheels, etc. This car is BRAND NEW. Also '35 4 door sedan as low as $550. Your car down, balance 2 yrs., guaranteed. DODGE DEALER, 2720 N. CICERO-AV.

— — PLYMOUTH '34 SEDAN, $435 — — 4 door; knee action, hydr. brakes; spotless upholstery; looks and runs like new. Guar. Terms. 2810 W. Madison.

PLYMOUTH—1935 SEDANS, 3 FLOOR SAMples, new cars; will be sold at big discounts. Come prepared to buy. M. J. LANAHAN, INC., 2542 S. Michigan.

PLYMOUTH—LATE '32 P. B. COUPE; EXceptionally clean car thruout, $295. Also 1931 coach, $150. Steele Oldsmobile, 2484 Milwaukee-av.

PLYMOUTH — LATE '33 COUPE, MODEL P. D., maroon, r. s., htr.; used very little; $365, terms. 1647 S. Crawford. Lawn. 4800.

PLYMOUTH—1934 MOD., P. E. SED. COLOR black. Low mil. One owner. $475. Terms, trade. Plymouth Dealer, 5442 Lake Park.

PLYMOUTHS—'34 DE LUXE SPORT CPE.; also '33 de luxe 5 pass. sedan; $355. Peoples Finance Co., 4512 Madison.

PLYMOUTH—'32, R. S. CPE.; NEW TIRES; perfect. Pri. party. Reas. Merrimac 8754.

PLYMOUTH—'32 P. D. COUPE........$245 1103 Chicago, Evanston. Univ. 2407.

Pontiac Straight 8 1935
4 door 5 pass. de l. sedan. Double horns, wipers, tail lights, built-in trunk; beautiful black. Original cost $1,060; sacr. for $695. Your car down, bal. 12-24 mos. 90 day guar.
State Auto Finance Corp., 3939 WASHINGTON-BLVD.

Pontiac "6" De L. 1935
4 dr. 5 pass. sed.; built-in trunk; like new; hyd. brakes, safety glass, steel turret top; also late '34 de l. 4 dr. sedan; $495. Your car down, bal. 12-24 mos. 90 day guar.
AUTO LOAN CORP., 4635 WASHINGTON-BLVD.

PONTIAC—'33 SPORT COUPE, SIDE MTS. $395. 10% DOWN. TOM HARRIGAN, INC., 450 Madison-st., Oak Park.

PONTIAC '32 $235
coupe. You would call it new. Guar., terms.
4701 Washington, S. W. Cor.

PONTIAC—VERY NEWEST '33 DE L. SED.; guar. best buy in city; air whls., Philco radio, h. w. heater. Also '32 de l. sedan like brand new; sacr. for only $295. Terms. G. M. DISCOUNT CORP., 2535 N. Crawford.

PONTIAC—'31 DE LUXE SEDAN ..$225. NO SALES TAX. $10 DOWN, $3.70 PER WEEK. 1930 MILWAUKEE-AV. ARM. 8102.

PONTIAC—1935 DE LUXE 8 COUPE; FULLY equipped like brand new; must sacrifice for $525. 2424 MILWAUKEE.

PONTIAC—'34 SEDAN, PHILCO RADIO, Lorraine lgt., dual eqpd., $495. Eng. 6778.

PONTIAC — 1930 LANDAU SEDAN; SIDE mts.; only $100. 3742 Lawrence-av.

PONTIAC—'33 4 DR. SED.; A BEAU. TAN. $395. Olds Dealer, 1012 Chicago, Evanston.

PONTIAC — SEDAN, 1930, 6 W. WHLS.; perfect cond., $165. 841 N. Latrobe-av.

PONTIAC—1932 SEDAN; SIDE MTS.; $195 full price. 3742 Lawrence-av.

Reo Royale '33 Cust. Sedan.
Lng. whlbase, 6 artillery whls., side mts. Like never used; also '31 custom sed., $365.
PETERSEN, 1340 W. 63d-st.

Reo Royal '34 Sedan.
Self-shifter, side mts., heater; only $595.
2323 S. MICHIGAN-AV.

REO—1930 DE LUXE SEDAN; 6 WIRE wheels, A1, $125. Private, Normal 6437.

STUDEBAKER — LATEST 1932 DE LUXE Commander Sedan. 6 chrome wheels, side mts., trunk rack, spotlite, etc.; sac. for $365. BENDER-RIEGER, INC., DODGE DEALER, 933 WASHINGTON-BLVD.

STUDEBAKER—'34 DICT. 6 SED., $445. Beau. car in design, finish. Extremely low mileage. Fine interior. Perf. mech. cond. Outstanding buy. Guar. Terms. 2810 W. Madison.

STUDEBAKER—6 CYL. SEDAN.........$145 NO SALES TAX. $10 DOWN, $2.14 PER WEEK. 1930 MILWAUKEE-AV. ARM. 8102.

STUDEBAKER—DICTATOR '27; 4 PASS. cpe., best offer. 3648 N. Claremont, 2d.eve.

STUDEBAKER—1931 DICTATOR SEDAN; only $195. 3742 Lawrence-av.

TERRAPLANE—1935 DE LUXE SEDAN.
Another Healy Bargain
Side mounts, built-in trunk, electric hand, automatic clutch, axle-flex, duplate glass all around, beautiful car thruout; used very little. Outstanding value at $745.
HEALY MOTORS. 7738 STONY ISLAND.

TERRAPLANE—'33 COACH; ALL STEEL body; finished in sage green that sparkles like new. Powered by the noted economical 8 cyl. engine that defies duplication of performance. To one who desires great speed and economy this is a bargain at........$375 BUTLER MOTORS, INC., 2419 S. Michigan.

WHIPPET—'28 COUPE, SAC. $65. CLEAN, like new; new tires. 4800 Kenmore, R. 215.

AUTO TIRES.

NEW U. S. ROYAL 2DS—SAVE ?50%; pass., truck. Serlin Tire, 1400 S. Michigan.

MOTOR TRUCKS.

For Sale.

Ruby Has the Trucks
SEDAN DELIVERIES. ½ TON PANELS. CHEVROLET. FORD. G. M. C. $50 to $395.
20 OTHERS. ALL TYPES. RUBY CHEV., INC. USED TRUCK DEPT. 7158 STONY ISLAND. DORCH. 2310.

TRACTORS AND TRAILERS—BARGAINS. Dia. T. 3 ton tractor with 20 ft. refrig. semi-trailer, late model; 20 ft. closed body. 22 ft. panel body semi-trailer, late model; 20 ft. closed body, refrig. semi-trailers from 18 to 20 ft. Also several others to select from. All in good cond. and priced for quick sale. B. & J. Trailer Co., 3913 S. Michigan. Open Sunday.

For Panel Bodied Trucks
See General Motors First.
A COMPLETE SELECTION.
DIRECT FACTORY BRANCH
2525 S. Wabash. Cal. 4545.

65 Ford-Chevrolet Trucks.
Largest selection in Chicago of 1930 to 1934 models: express stake and panels. Prices from $65 up. 90 day guar. Make your own terms. No reasonable offer refused. Walton Fin. Corp., 940 Milwaukee.

FORD LATE 1934 TRUCKS.
131 inch; cab and dual wheels; also 10 model "A" panels ....as low as $100
LAWDER BROS., 6900 Vincennes.

——— 100 USED TRUCKS ———
Largest selection. Cheapest price. Open Top and Refrigerator Trailers. B. & W. Auto Sales, 827 W. 35th-st.

CHEVROLET—'35; MONTH OLD; ½ TON pick up trk., with-without ice box body; must sell acct. reverses; barg., $370. Mosher, 231 S. 6th-av., La Grange. Ph. La Gr. 3486.

CHEVROLET 1933
¾ ton panel truck, $225; $25 down. RAY TITUS, 3320 Sheffield. Bit. 2929.

STUDEBAKER—3 TON CHASSIS AND CAB, 8.25x20 tires; will take 15 ft. body. AUTOCAR TRUCKS. PH. VIRGINIA 0210.

CHEV.—'35 VAN, 800 CU. FT., 6 MOS. OLD. Also '34 Chev., open top, panel; long whlbse. 32x6 10-ply tires. Priv. party. Seeley 6482.

CHEVROLET—'34 1½ DUAL, A1 CONDItion, $350 cash. 3054 Belmont-av.

— — — 50 USED TRUCKS, $75 UP — — — Express, stake, panel, dump. 3148 Ogden-av.

CHEV. TRUCK, '31 1½ TON STAKE BODY, dual wheels. Klinger, 3733 Octavia.

1934 INTERNATIONAL TRUCK — PRICE $895. 3204 W. ADDISON-ST.

CHEV. TRUCK—1933; OWNER MUST SAC. 1½ ton and dual whls. Key. 4837.

To Rent.

PANEL OR STAKE BODY TRUCKS—½ TO 2 ton capacity for rent without driver; low rates. Telephone Delaware 7272.

Wanted.

WANTED—USED JUNK OR WRECKED TRUCKS, BUSES, AND TRACTORS; HIGHEST PRICES PAID. DIVERSEY 2772.

WANTED TO BUY—MACK TRUCKS, A. B. and A. C. models. Used junk and wrecked. ADDRESS B N 252, TRIBUNE.

FOR CASH—LATE MODEL 1½-TON TRUCK. Panel or stake. Address S 409, Tribune.

AUTOMOBILES WANTED.

WANTED—100 CARS SPOT CASH. All makes, models; quick action. Van Buren 3200. Always open. 2810 W. MADISON.

SEE OTHERS FIRST; BUT WE PAY highest prices for your car. Ready cash today. 6811 S. Halsted. Wentworth 2727.

MOST CASH—5 MINUTES' SERVICE. IF you can't come in, call us. We'll come out. 7557 Stony Island. Butterfield 1285.

$25 MORE FOR USED CARS OR TRUCKS. 6956 S. HALSTED. WENTWORTH 1900.

JUNKS AND CARS IN ANY CONDITION—HIGHEST PRICES. CRAWFORD 5077.

WANT MOST CASH FOR YOUR CAR? See STONE, 4940 N. Western. Rav. 0774.

IF YOU HAVE A 1930 FORD TO SELL CALL DREXEL 0488.

SPOT CASH FOR LATE MODEL CARS—RAY TENNES, 2451 N. SACRAMENTO.

NEED A LATE AUTO IN GOOD COND. from priv. party; only cash. Lawn. 4800.

CHEV., FORD, PLYM.—FROM PRIV. PTY. Cash. Resid., 3943 N. Claremont. Irv. 9090.

SPOT CASH FOR ANY MAKE CAR—LOT. 2535 S. MICHIGAN-AV.

YOUNG MAN WANTS CHEV., FORD, OR Plymouth from priv. party. Austin 1564.

CASH FOR TRUCKS AND CARS IN ANY condition. 2148 S. Ashland. Canal 0004.

AUTOMOBILE LOANS.

CASH
IN 10 MINUTES
ON YOUR AUTO OR TRUCK.
20 MONTHS TO PAY.
LESS THAN $1.60 ON $100 LOAN.
DEAL DIRECT WITH OWNERS.
WINTER-HIRSCH,
20 YEARS IN SAME LOCATION.
1842 S. MICHIGAN.
Calumet 4586. Under State Supervision.
PLENTY OF FREE PARKING SPACE.

CASH AUTO LOANS LEGAL RATES. NO insurance. No indorsers. No bonus. MODERN AUTO LOAN CO., 3166 N. LINCOLN-AV. BITT. 3360.

AUTOMOBILE HOUSE TRAILERS.

ONE LARGE, 1 SMALL, BOTH COMPLETE thruout, sacrifice, 1-3 original cost; used little; inspection. 7811 Stony Island-av.

COVERED WAGONS—NEW, USED; TERMS. Trade. Rent. 1441 E. 75th-st. Midway 7100.

1936 ROYCRAFT COACH—4 PASS., BREAKfast nook. 2640 S. Michigan. Cal. 6051.

SILVER DOME DISPLAY AT 7200 ROOSEvelt moves to 4640 W. Washington.

2 WHEEL — SLEEPS FOUR; STOVE, ICEbox, mattr'es. Cheap. Div. 5320, Apt. 1307.

WILDS TRAILER MART—10 MODELS $200-$825. 6051 Cottage Grove. Dorchester 5567.

MOTORCYCLES AND BICYCLES.

BARG.—BOY'S-GIRL'S BICYC., NEW, USED. Century Cycle, 3606 Lawrence-av. Op. eves.

BUSINESS OPPORTUNITIES.

Businesses For Sale.

APT. HOTEL—38 UNITS; NETS $350 MO. $3,500 req. DeWoskin Co., 105 W. Madison.

AUTO SUPER-SERVICE STATION, SOUTH side, going bus., wash, grease, repairs, good gall. Rm. 1800, 188 W. Randolph.

BAKERY—OLD, ESTAB., PRES. OWNER there 10 yrs. No comp. 3 man shop on W. 63d-st. Address E 541, Tribune.

BARBER AND BEAUTY SHOP—ALSO FIXtures; new, used. PAIDAR, 1120 N. Wells.

BATTERY BUSINESS—COMPL. EQUIP.; $1,250 for quick sale. 1509 E. 75th-st.

BEAUTY PARLOR—FOR SALE—SUPPLIES, equipment; cash; easy terms; catalog sent. GIBBS & CO., 21 S. WABASH-AV.

BEAUTY SHOP—MOD., ESTB. CLIENTELE. Loc. La Grange. Address T X 231, Tribune.

BEAUTY PAR.—EST.; GOOD BUS.; 3 RM. apt.; lvg. city; sac.; barg.; cash. Lon.3831.

BEAUTY SHOP—ESTAB. CLIENTELE; EXC. bus.; account illness. Call Cicero 2957.

BOOKSHOP—RENTAL LIB., LONG ESTABlished. Rm. 1218 Bankers Bldg. Fra. 2386.

CANDY-SCHOOL SUPPLIES—NR. SCHOOL; living quarters. Best offer. 2419 Wilcox.

CLEANING STORE—NORTH; EXCELL. LOcation; built-in fixtures; Hoffman press machine. Sell reasonable. Wellington 9040.

CIGARS, CIGARETS, CANDY, TOYS—LIVing rms.; price right. 5635 Irving Pk.

DELIC.-GROC. — MOD. DOUBLE STORE, long est., well known; $1,000 wkly. business; good poss. for expansion; low rent; lge. stock; $7,500. Address T T 295, Tribune.

DELIC., AT BUSY TRANSFER POINT. MODern and complete with heavy stock. Free trial. E Z terms. Priced right. Lifetime opp. for Amer. couple. Lake View 6666.

DELICATESSEN STORE — VERY REASONable; good location. White Front Food Shop, 10111 Wallace.

DELICAT. AND LIGHT GROCERIES—DOING gd. bus. W. Side loc. Must sac. on account of illness. Kedzie 7950.

DELI.-GROC.—COR. LOC.; GD. FIX.; WELL stocked; no dealers. 7059 Wentworth.

DEL., GROC.—FINE LOC.; GD. BUS., RT. $25; 4 liv. rs. Barg. Tms. 4125 N. Damen.

DELIC.—LGT., EXCEL. LOCATION REAS. rent.; sac.; leaving city. 4546 N. Racine.

DRUG STORE—WILMETTE; DOING GOOD bus. Price, $2,000. Garfinkel, 105 N. Clark.

FILLING STATION—FOR SALE—CENTRAL Ind.; 5,000 pop.; large lot, close uptown; fine location for cut rate; now handling regular gas; price $2,000. Address D N 44, Tribune.

FOOD SHOP EXC.—LOC. N. SIDE. RENT, $50 inc. light and heat. Durand McNeil Horner Co. Superior 9560. Mr. Haboush.

FOOD SHOP—EXC. LOC., OPP. THEATER, gd. bus. Est. $950. 1554 W. 95th. H.P.5978.

GARAGE—100 CAR, GOOD LOCATION IN Berwyn. Apply 2500 S. Cuyler, Berwyn.

GAS STATION—DOING GOOD BUS.; LOW rent; partners disagree; reas. for cash. 1900 W. Armitage-av., after 6 p. m.

GAS STATION—WELL ESTAB.; SELL OR take partner. 4130 Ogden-av., eves.

GAS AND BATTERY STATION—GD. LOC., N. W.; 5 yr. lease. Reas. Indep. 0386.

GAS STATION—3 ENCLOSED PITS, NORTH Side. Haymarket 9266.

GROC., DELIC., FRUIT, AND VEG.—IN large apt. dist. Est. 3 yrs.; busy trans. corner. Sac., other bus. inter. 1553 Devon.

GROC.—GD. STOCK, FIXTURES, RT. $20. Liv. rms. Must sell, $375. 2729 S. Keeler.

GROCERY—NEIGHBORHOOD CORN., N. W. side.; rent $20; liv. rm. Jun. 10012.

BUSINESS OPPORTUNITIES.

Businesses For Sale.

GROCERY, MARKET—UP TO DATE; AND veg. store; So. E. Chgo.; gd. cash bus. Must see to appr. Address T C 295, Tribune.

GROC.-DELIC.—GD. LOC.; BEAU. FIXT., stock; flat; $25 rent; barg. 2815 N. Troy.

GROCERY-DEL.—ICE CREAM, TOBACCO; est. 15 yrs.; gd. bus.; sac. 6454 Belmont.

LINGERIE AND HOSIERY SHOP—GOOD loc.; transfer cor.; est. 4 yrs.; must sac. other bus.; no dealers. 12 N. Cicero-av.

LINGERIE, INF. WEAR, STOCK AND FIXT. $400. No dealers. 2422 S. 52d-av., Cicero.

LUNCHROOM — SELLING ACCOUNT OF sickness. Estb. 9 years. Kildare 0591.

MEAT MARKET, GROCERY—EQPD. WITH refrigeration, or fixtures and stock only; at sacrifice. Call Buckingham 6744.

MEAT MARKET—ESTAB. TRADE; REAS. price; cash. 5602 W. 63d. Vin. 1637.

MEAT MARKET—MODERN EQUIPMENT, reasonable. 7554 Cottage Grove-av.

MILLINERY STORE—EXC. OPP. FOR MILliner, custom made hats; gd. N. Sd. following; reas. Address T T 299, Tribune.

PHOTO BOOTH, 4 FOR 10C, FOR SALE; A1. Room 263, Bittersweet 3333.

POULTRY AND EGG STORE—GOOD LOCAtion. 3021 Armitage.

PRINTING SHOP—4 GORDON PRESSES, electric cutter; well equipped; good location; reas. Address T Y 461, Tribune.

ROAD HOUSE, PICNIC GROVE, GAS STATION; for sale or trade; near Chicago. Address T S 190, Tribune.

RMG. HSE.—35 BEAU. FURN. ROOMS; RT. $125; most kitnts; pr. $2,700 cash. Steinbock & Alexander, 160 N. La Salle.

ROOMING HOUSE—WILL LEASE. EXCEL. loc.; wond. oppor. 2451 N. 73d-av.

RMG. HSE.—75 RMS.; RENT $350; GOOD inc. Long lse. $2,500 req. Capps, Sup. 6160.

SHOE REPAIR SHOP—1ST CLASS, CHEAP. Cash or payment. 3154 W. 38th-st.

SHOE SHOP—LIV. QUART'RS REAR, SAME owner 12 yrs.; sickness. 7109 Stony Island.

TAILORING-CLEANING SHOP—WELL EStab.; sell acct. sickness. Rog. Pk. 8147.

TAILOR-TRIMMING STORE—EST. 21 YRS. Good reason for sell. 749 E. 47th-st.

TAVERN, RESTAURANT, GAS STATION, etc. Near town of 8,000, S. W. Michigan. Year round business; $20,000 receipts; $12,500, including bldgs. and land. LLOYDS, 139 N. CLARK-ST.

TAVERN—WELL ESTAB.; LOCATED NEAR entrance to Stock Yards; modern equipment. Sell at reas. price. Prospect 10540.

TAVERN—BOWLING ALLEY, WONDERFUL for Nite Club. Established 44 yrs. 1425 N. Wells-st.

TAVERN—EST. 11 YRS.; DINE AND dance; liv. qtrs.; barg. for quick sale. See to appr. Consider partner. Morton Gr. 2218

TAVERN — BEAUTIFUL BAR, MODERN kitchen, large dining room; doing good bus. 623 Roscoe-st., nr. Broadway, 3400 North.

TAVERN, 1005 W. 71ST-ST.—SACRIFICE for quick sale; sm. down paymt. See George, aft. 5 p. m. Vincennes 5712.

TAVERN—GOOD LOCATION; VERY REAsonable, estab. business. Keystone 1450.

TAVERN—REAS.; RENT $15 MO.; S. E. cor. Wolf-rd.-Lake-st. Melrose Pk. 9785.

TAVERN-RESTAURANT—EST. 4 YRS. GD. loc.; $400 dn. payment. 3303 W. Madison.

TAVERN—NORTHWEST SIDE. REASONable. Phone Kildare 10027.

TAVERN—N. WEST SIDE NEAR OAK PK. Fully equip. Real buy. Estebrook 1751.

TEA SHOP—FINE LOCATION ON SOUTH Side, nr. drive, doing gd. bus. Sac.; leaving city. Address T Y 302, Tribune.

WINDOW SHADE BUSINESS — FULLY equipped; cheap. Address T N 278, Tribune

IF THE KIND OF STORE OR BUSINESS you want to buy is not offered for sale today why not advertise in the Business Opportunity Wanted Column? Stop in today at the Tribune Want Ad Office, Madison and Dearborn-sts., or call Superior 0100. Ask for an Ad-Taker.

Partnerships and Investments.

DESIRE SELL $15,000 INTEREST IN wholesale lumber business. Investment guaranteed with definite monthly income. Official position if desired to right party. Arkansas Mill and Lumber Co., Little Rock, Ark.

MGR. OPEN DIST. OFF. OUTS. CITY. $1,100 invest.; gd. sal. Address T T 529, Tribune.

Distributors.

CAPABLE AND ENERGETIC MAN—NEEDed to establish profitable, permanent business as district manager for national organization marketing new and guaranteed product through dealers; selling plans assure immediate income; car needed and $500 for merchandise, secured and returnable. Give phone. ADDRESS B L 568, TRIBUNE.

Concessions, Locations, and Leases.

WTD.—SM. STORE OR GROUND FL. SPACE with suit. fixt. or counters. Percent. basis or low rent. Immed. occup. by ind. selling on comm. bas., all types of merch. produced by skilled hobbyists, shut-ins and unemp. About $1,500 in merch. now on hand, rec. more daily. Sources of sup. assured. Prefer loc. on busy street. Would share space with other bus. if suit. arr. can be made. Address E 378, Tribune.

RESTAURANT—ALL MAJOR EQUIPMENT; no kitchen utensils or serving dishes; German cooking preferred; connected with bowling alley. Glenview Recreation Co., 630 Washington-rd., Glenview.

KITCHEN CONCESSION IN POPULAR night club; percent. basis; gd. opp. for rt. man. Address E 433, Tribune.

SPACE AVAILABLE FOR GROCERY, butcher and bakery; large fruit store; corner location. Wellington 3550.

REST. CONCESSION IN LOOP TAVERN—Must be reliable. Mendy, 129 N. Wells.

SPACE FOR MECHANIC IN 65 CAR GArage; rent reas. 4910 N. Crawford-av.

MEAT MKT.—MONEY MAKING SPOT; LIVE cor.; reas. rt.; act quick. Yards 2140.

Business Equipment.

DRY CLEANING MACHINE COMPLETE with drying cabinet, etc. Used only as demonstrator. Priced complete at $500. Bonny Brite, Inc., 2403 N. Oakley.

PERMANENT WAVING MACH. AND DRYer—In perf. cond.; terms. Super. 8931.

WANTED — 2 BROWN BOBBIE GREASEless donut machines. 5931 S. Kedzie-av.

Business Service.

CATALOGS AND SALES LITERATURE. Can furnish to business executives a complete direct sales service from layout to completed mailing. 18 years experience; have own business. One-half regular agency prices. No obligation for interview. Frederick Herrschner Jr. Canal 1268.

DIE MAKER — TO MAKE DIES FOR A part interest in a patent. 5664 W. Madison. Austin 7417.

WANT RESPONSIBLE STAMPING CONcern to manufacture a new article. Address E 542, Tribune.

Merchandise and Novelties.

SHOE LACES—PACKED IN BOXES, 45C gross. Leibowitz, 640 Maxwell-st.

Wanted.

WILL PAY CASH FOR RETAIL STORES fixtures of any description. L. Goodman, 672 W. Roosevelt-rd. Canal 8626.

WTD.—GAS STATIONS; BUY OR LEASE. Friend & Beck, Inc. 640 Lake Shore-dr.

WANTED — ESTABLISHED, PROFITABLE grocery store. Address E 318, Tribune.

MEAT MKTS.—SEVERAL; N. SIDE LOC.; Will rent, buy. Address T Y 462 Tribune.

WTD.—POP. PRICE SHOE STORE, CHGO. or vic. Give det. Address H 58, Tribune.

DOGS, BIRDS, POULTRY, ETC.

Dogs.

FOR SALE—A PAIR OF BROKE POINTERS.
The Dog
TED'S FRANK.
[Sired by Cincinnati Ted [64763].
[Dam, Ziggie Reck's Proctor [142920].
The Bitch
EWING'S JANE COOPER.
[Sired by Kerner's Proctor Boy [78301].
[Dam, Betty Cooper [98935].
These dogs are absolutely guaranteed in every way. If you want a real pair of Quail dogs, here they are. We will put these dogs in Quail any day you want to watch them, or arrangements can be made to ship on three day approval, but these dogs will not be sold after the Quail season starts.
C. R. WRIGHT, MACOMB, ILL.

MORTON GROVE KENNELS
Come where every dog is guaranteed. ½ mile N. of Dempster on Waukegan-rd. Broke Pointers, Beagles, Chows, Wires, Airedale Pups, Scotties, Cockers, Fox, Spitz, Pekes, Police, Bulls, Collies. Mixed, $1 up. Open to 10 p. m. Morton Grove 2254.

LORING'S ALL BREED KENNELS, RIVER-RD., BLK. N. IRVING PK.-BLVD. Cockers, Scotties, Wires, Bostons, Sheps., Spitz, Springers, Pekes, Chows, Foxes, $5 up.

POMS, SCOTTIES, BLACK-TANS, BOSTONS, Wires, Chows, St. Bernards, Gt. Danes, Airedales, Dober., Broke Rabbit-Coon Hounds. Largest selection in city. 9401 S. Western.

FOX TERR., $5; SPRINGER SPANIELS, $10; Chows, $10; Dachshunds, Bostons, Wires, Scotties, Cockers. 2413 W. North-av.

DOBERMANN PINSCHER—EXC. SPECIMEN. Ped., reg., 14 mos. Ced. 1122 aft. 6 p. m.

YG. ENG SETTER—PED. MALE; BEAUTY; well trained; lv. town. Del. 8253.

CHOW PUPPIES, 1 BOSTON MALE, LITter, Collie pups, cheap. 1606 W. 35th.

COAL AND WOOD.

AIRKO MINE RUN—50% COARSE, $4.75 per ton. Airko lump, $5.25; Wilmington nut, $5.60. 5857 Archer-av. Prosp. 4422. AIRPORT COAL CO.

FINEST ILL. LUMP, $5.25; POCAH. MINE run, $6.89; Ill. scrgs., $4.50; lowest prices, highest quality. Producers. Hay. 0860.

HIGH GRADE NORTHERN ILL. COAL, $4.75 to $6 direct from mine. 2 ton minimum. Call day or night. Kedzie 3882.

FOR CHARCOAL IN CARLOAD LOTS AND less, write B. E. Moses, Marion, Ill.

KINDLING WOOD, NEW, $3.50; DELIVered anywhere in city. Ph. Canal 6987.

GEN. POCAHONTAS M. R., $7.15; ILL. EGG, lump, and nut, $5.25. Stewart 9734.

WOOD—NEW, FOR STOVE, FURN., BOILER, $4.50 ld. deliv.; hardwd., $5.50. Arm. 3616.

HOME FURNISHINGS.

(See Also Household Appliances.)

Furniture and Dept. Stores.

201 E. OHIO-ST.
2D FLOOR. OPEN TO 9 P. M. DEL. 9020.
1 Blk. East of Michigan-av.
Salesman's Samples from Furniture Mart and Grand Rapids Factories.
Note Prices. Dealers Invited.
2 Pc. Living Room Set..........$15 to $75
3 Pc. Bedrm. Sets..............$19 to $55
7-8-9 Pc. Dining Rm. Sets......$18 to $99
Large, Comfortable Lounge Chairs..$8 to $19
Occasional Chairs.............$2.50 to $8
Twin Studio Couches...........$8 to $24
5 Pc. Dinette Sets............$5 to $20
Twin and Full Size Wood Beds..........$4.95
Odd Dressers, Chests, Vanities, Buffets. Servers, Dining Tables, Chairs......$7 to $15
Carpets and Rugs at Contract Prices.

541-43 W. NORTH-AV. OVERSTOCKED SALE
The backward season has hurt our business. We must dispose of our SURPLUS WAREHOUSE STOCK, regardless of price.
Parlor suites, Lounge Chairs
Bed room and Dinette Suites
Lamps, Occasional pieces
Radios, Refrigerators, Oil Heaters
In fact everything for your home.
We do not believe in giving fictitious "Values" or quoting phony prices.
Come in and judge for yourself.
Everything you buy is backed by 35 years of honest dealings.
Open every evening during sale.
TAUSIG FURNITURE CO., 541-43 W. NORTH-AV.
Near Larrabee and Ogden.

471 EAST OHIO-ST.
Corner Lake Shore-dr. [on the Lake.]
FURN. MART SAMPLES
Offered to the Public
Open Evenings to 9 P. M.
2 Piece Living Room Sets.......$29 to $ 89
3 Piece Bedroom Sets...........$22 to $ 99
7-8-9 Piece Dining Room Sets..$39 to $129
Modern, Occ. and Lounge Chairs.$ 3 to $ 12
Secretary and Knee Hole Desks.$ 9 to $ 32
Coffee, Occasional, End Tables..$ 3 to $ 12
Floor and Table Lamps.........$ 3 to $ 12
Only Better Gr. Studio Couches..$15 to $ 29
Odd Beds, Springs or Mattresses.$ 5 to $ 12
Rugs and Carpets at Mill Prices.
Hudgin. Terms Arranged. Del. 5824.

SPECIAL BARGAIN—3½ ROOMS, WORTH $300 for only $98; also $30 studio couch for $12 and $75 2 pc. par. set for only $29; rugs worth $35 and $45 for only $9.
2241 Madison. Op. each eve.

Central.

BRAND NEW BEDRM. LIVING SETS, AS low as $29. Terms. 1100 S. Wabash. Op.eve.

South Side.

RUGS—RUGS—RUGS.
9x12s, $8.50 up; Royal Wiltons, $35 up; 9x12 Chinese rugs; lge. 11'3"x21'; all size Chinese and orientals. We take old rugs in trade. Klever Shampay Kleaners, 4633 Cottage Grove. Open Tues., Thurs., Sat. eves.

GENUINE BARGAINS
ON UNCLAIMED STORAGE FURNITURE. 7 pc. din. rm. sets, $15 up; 2 pc. par. sets, $19 up; 9x12 rugs, $5 up; bedr. sets, $29 up. DUNN BROS. STORAGE WAREHOUSE, 6714-16 Cottage Grove.

1617 SO. MICHIGAN-AV.
Fact. sampl. Save 50%. Moh. l. rm. sets, $34; wal. brm. sets, $29; bed spring matt., $11.95; floor lamps, $2.98; dinette sets, $11.95; pullup chairs, $5.95. E-Z terms. Op. eves. Fcty., Outlet Furniture Co., 2d floor.

— — CLOSE OUT UNCLAIMED RUGS — — Used 8x10, 9x12 rugs, $7 up; beau. new 9x12 rugs, $10 up; royal Wiltons, $35. Other sizes, old rugs taken in trade. MICHIGAN CLEANERS, 1339 W. 63D-ST. Open Tues., Thurs., Sat. eves. till 8:30 p.m.

NOTICE!
3 ROOMS COMPLETE......................$89
Imported and Domestic, 9x12 Rugs from $15.
WALNUT AND OAK DINING SETS.....$25
SCHWARTZ BROS. 7012 STONY ISLAND.

. . NEW FURNITURE AND RUGS. . .
Parlor sets ...$29 | Dinettes $12
Dining sets ...$26 | Studio couches ..$15
Bedrm. sets ...$29 | 9x12 rugs $15
ALLIED, 4312 COTTAGE GROVE.
Easy Credit. Open Eves., Sunday.

3 ROOM OUTFIT, $57.50.
Will separate. Terms arranged. Large selection of rugs. Open eve. and Sun. 235 W. 63d.

BARG., NEW IMPORTED RUGS, $15, $20, $25; 3 rm. fine furn., $125; 4 rm., $175. Tms. Par., bedrm., din. sets, $29, $39. Op. eve. Rapp Storage & Furn. Co., 5746 S. Ashland.

— — FURNITURE AND RUG SALE — — Parlor, bedroom and dining room sets, $29. 9x12 American Oriental Rugs, $15. NELSON BROS., 6910 Cottage Grove.

BEDROOM SET, 4 PIECES; IVORY AND green, with box spring and mattress; nearly new. Cedarcrest 1947. 9856 S. Seeley-av.

GRAND AND UPRIGHT, DINETTE, PAR., dining, bedrm. sets, rugs, gas stoves. Bargs. Available. 7732 Stony Island-av.

SAC. BEAUT. PARL., DIN., 2 BEDRM. sets, rugs, lps., stu. cech., tables, etc.; sep. 5 rm. Hme. Furn. Sales, 6068 Stony Isl.,Apt.1

SAVE 65%—E Z TERMS. NO RED TAPE. Parlor Sets, Rugs, Radio, Oil Heaters, etc. Goodman's, 6821 S. Halsted. Open eves., Sun.

— — — YOUR CREDIT IS O. K. — — — BIG STOCK OF REPOSSESSED FURNITURE. ENGLEWOOD FURN. 6145 S. HALSTED.

SAC. LIV., BEDRM., DIN. SET, RUGS, STU. divan, commode, paintings, coffee table, odd pcs. Priv. party. 1218 E 64th-st.

USED PAR. DIN., BEDR. SETS, $15 UP; 50 rugs, $8 up. Normal Furn., 6121 S. Halsted.

NEW AND USED RUGS FOR SALE AT OUR cleaning plant. 218 E. 71st-st.

HOTEL CARPET FOR STAIRS-HALL, 50C yd. up. Grove Rug Cleaners. 6738 Cottage.

4 RMS. USED FURN., $65; TMS. ARR. SO Side Furn. Comm., 4301 Cottage Grove.

North Side.

FREE! FREE!
AT DAVID STORAGE
A COMFORTABLE OCCASIONAL CHAIR OR ATTRACTIVE END TABLE.
Whichever you prefer, FREE with ANY Living, Dining or Bedroom set, purchased THIS WEEK ONLY.
READ THESE MONEY-SAVING PRICES:
Bedroom Sets ....$25 | Dining Rm. Sets.$23
Liv. Rm. Sets ....$27 | 9x12 Rugs $15
Come and See These Bargains.
BRING THIS AD WITH YOU.
Open Tues., Thurs. and Sat. Eves.
LIBERAL TERMS. 3238 LAWRENCE-AV.

Rugs, All Sizes, Like New.
Wilton, Amer. Orientals, Axmin....$10 to $25
Broadloom, 9 ft., 12 ft., and 15 ft. wide. Par., bedr., din. r. sets, $29. Op. eves., Sun. KANE STORAGE CO., 2034 LINCOLN-AV.

FACTORY CLOSEOUTS—TWIN BEDS, $3.95 to $5.95; studio couches, $15.75; living rm., bedrm., and din. sets, from $29.50 and up. Wallen Fine Furn. Co., 3300 N. Clark-st. Bit. 2339.

IN SCHAULER'S STORAGE..........TERMS 4642 N. WESTERN. Open daily 10, Sun., 5. Imp. Ori. and Chin. patt. rugs. Sac. $10 up. Also new sample Gulistan and Wilton. Sacr. Fact. samples din., bdrm., parl. sets, 50% off.

GENUINE ORIENTAL RUGS
Used 9x12 oriental, $35. 9x12 Chinese, $40. $300 new 9 pc. oak refec. din. rm. set, $98. 2433 IRVING PK.-BL. Jones, Eve. 10, Sun. 5.

SAMPLE SPRINGS, BEDS, MATTRESSES, $4. Stoves, Gas Ranges, Dinettes, $12 up. 9x12 Rugs, $10. Din., Par., Bdr. Sets, $39. 2735 LINCOLN-AV. Open every evening.

— — REMER STORAGE WAREHOUSE — — Save 50%; storage and mfrs.' sample furn., rugs. 5822-24 N. Western. Eves. 9, Sun. 4.

WONDERFUL VALUES! 5 RMS. BEAU. furn., inc. rugs, lamps, radio, stu. cou., compl. bed., liv., dinr. sets. Will sep. Bit.6186.

4 RM. APT., COMPL. FURN., INCLUD. dishes, silver, curtains, $150; leav. town. Dunne, 4751 Magnolia. Edgewater 5218.

4 ROOM COMPL. FURN.—RUGS, $95; 2 yrs. to pay. Nelson Bros., 6310 Broadway.

COMPLETE FURN. COZY 4 RM. APT. ALSO must sublease apt. Reas. SHEL. 7914.

NEW ORIENTAL RUGS—9X16, WAS $800, will sac.; also clothing. Sup. 7744.

Northwest Side.

A VISIT TO OUR FACTORY AND DISPLAY rooms will show how we can save you 50% on fine dining, bedroom and parlor sets. Also hundreds of odd pieces. ASK ABOUT OUR BUDGET PLAN.
Homer Bros., 3053 W. Grand
Manufacturers, Retailers, Wholesalers.
Open Tues., Thurs., Sat., 10 p. m. Sun., 11-4.

YOUR OPPORTUNITY TO BUY QUALITY furn. and rugs for less. Our retail showrm. now invites all Chicago to share in the great bargains offered. Take advantage of this sale now. Plenty credit. Home Furn. Mart, 3660 Irving Pk.-bl. Op. eves. 10. Sun.5.

VERSCHOORE'S FURNITURE WHSE. — Try to Beat This NEW Outfit Value. Parlor, bedroom, breakfast set, lamps, rugs, end tables, all for.......................$89 No Carrying or Finance Charges. 4040 N. Kedzie. Open evenings, 10; Sun. 5.

LIBERAL TRADE IN ALLOWANCE PARlor, dining, bedrm. sets, $28.50; 9x12 rugs, $13.75; studio couches, springs, matt. Cash or terms. Open eves, 10; Sun., 4. Baer Storage and Furn., 1927 Milwaukee at Western.

CHGO. BEDDING CO. CLOSING OUT FOR cash 100 brand new beds, coil springs and mattresses; all sizes, at $3.75 ea. 3327 Milwaukee-av., at Crawford. Pal. 1331.

West Side.

NO MONEY DOWN—4 RMS., NEW FURN., $79, inc. lamps, tab., rugs, etc. Pay $1.29 wk. Will sep. Lion, 2949 Madison.Op.eves.Sun.

8½ RMS., NEW FURN. COMP. $129.50; easiest terms. SAMPLE FURN. OUTLET, INC., 2944 Madison. Open eves., all day Sun.

HOME FURNISHINGS.

West Side.

BUY DIRECT
FACTORY FLOOR SAMPLES AT 50% SAVINGS
Big selection of parlor, bedrm., dining rm. sets, dinettes, occ. pieces; rugs all sizes. MUST BE SOLD AT ONCE. SEE US BEFORE YOU BUY.
4535 WASHINGTON-BLVD.
Cash or terms. Open Eves., 10; Sun., 5.

4750 WASHINGTON-BLVD.
AT CICERO-AV.
GRAND RAPIDS FACTORY SAMPLES. SAVE 40% TO 60%.
2-pc. quality living room sets........$25-$79
3-pc. styled bedroom sets.............$22-$85
7-8-9-10 pc. period dining room sets..$27-$95
9x12 American oriental rugs...........$15-$35
JOHNSON SHOWROOM. OPEN EVES.

IN TUFT'S WAREHOUSE, 4444 W. MADISON-ST.
$25,000 FURNITURE MART SAMPLES.
$100 parlor suite..........................$39
$98 dining suite...........................$29
$98 bedroom sets...........................$39
Imp. and Am. oriental rugs..$15-$20-$25
Cash or terms. Op. eves. 9. Sun. 5 p. m.

3 RMS., REBUILT STORAGE FURN., $50; new, $89; $1 dn., $1 wk. Will sep. Parl. set, $15; 9x12 rug, $8.50; din. rm. set, $15. A-B-C Storage, 2525 Madison. Open ev., Sun.

RUG 9X12, $10; 8X11 IMPORTED RUG, $18; studio couch, $15; dining rm. set, $35; parlor set, $35; like new. 5512 W. Jackson, Apt. 7. Estabrooke 2577.

UNCLAIMED PARLOR SETS, $12.50; MOhair, $19.50; 9x12 rugs, $5; Wiltons, $7; bedrm. set, $18.50. Carr. Bros., 4453 Madison

Mattress Renovating.

MATTRESSES RENOVATED AS LOW AS $2.50. RHEIN BROS., INC. Went. 6203.

HOME FURNISHINGS WANTED.

FAIRFAX 2835
BEFORE YOU SELL PHONE McLAUGHLIN. WE PAY MORE FOR USED FURNITURE, RUGS, RADIOS, ETC. PROMPT AND COURTEOUS SERVICE. ENTIRE CITY SOLICITED.

Kedzie 1300
We pay more cash than any dealer for furniture, rugs, sewing machines, grand pianos, etc. Call us. Odd pieces or entire flat.

LAWNDALE 0828
STARTING IN BUSINESS.
Need all types of furn., rugs, etc. WE PAY MORE. Get our bid and be convinced.

PHONE ROCKWELL 6900.
WE PAY MORE THAN OTHER DEALERS. WE NEED USED FURNITURE TO FILL DEMAND—SPOT CASH.

CARPET WANTED—500 YDS.
MATCHED WITH PADDING; CASH. 5516 S. STATE. ENGLEWOOD 10249.

PHONE CRAWFORD 6160.
Best cash price for furn., rugs, stoves, sew. machs., etc. After 7 p. m. Ph. Rock. 5782.

CALL NEVADA 1150. HIGHEST CASH prices paid for furniture, rugs, stoves. We CALL ANYWHERE. ACME FURN. HOUSE.

— — — — CALL KEDZIE 2228 — — — — Wanted—Used furn., suites, rugs, grand pianos, sewing machines. Highest cash prices.

HIGHEST PRICES FOR FURN., RUGS, ETC. Call anytime, anywhere. Cash for your old mattresses. PHONE KEDZIE 3008.

. . . . CALL ROCKWELL 0901 . . . . Highest cash prices paid for furniture, rugs, sewing mach. After 6. Rock. 8421.

— — — — —LAKE VIEW 1071— — — — — Just starting business; need large quant. furn., rugs, radios, etc. Highest cash paid.

— — — — SUNNYSIDE 2070 — — — — WE NEED USED FURNITURE AT ONCE.

PARTY NEEDS AT ONCE FURNITURE and rugs in good cond. Longbeach 7257.

PARTY WANTS FINE FURN., RUGS, GRD. piano, linens, paintings. Longbeach 4110.

SOUTH SIDERS CALL ENG. 0410. Will pay highest prices for used furn., rugs.

HOUSEHOLD APPLIANCES.

Electric Refrigerators.

FRIGIDAIRE
PRE-INVENTORY SALE.
All '35 Frigid. flr. models, reconditioned refrigs. Must be sold at once. Prices $35 up. No down pymt., up to 36 mos. to pay. North Shore Refrigeration Co., 1551 Maple-av., Evanston. Briar. 9581. Greenleaf 6464.

HOME — APT. OWNERS ATTENTION. Slightly used Frig., Kelv., Crosley, etc., less than half. All sizes. Fully guar. Also 20 Z'zones, $20. 220 W. HURON. Open Sun.

BRAND NEW REFRIGERATOR SAMPLES; 4½ cu. ft., $50; 6 cu. ft., $70; E Z terms. 30 repossessed Frigidaires, Kelvinators, etc., $30. Edison's Whse., 766 W. Jackson-blvd.

NORGE, $49; FRIGIDAIRE, $38; REPOSS. Tms. Open eves., Sunday. 712 W. Jackson.

Washing Machines.

RENT A MAYTAG.
World's Finest Washer.
Save money. Free delivery. Ph. Seeley 7466.

25 GUAR. ELEC. WASHERS AND MANGLES. Thors, Apex's, A-B-C, Coffields, Easys, $5-$10-$15. 3448 North-av. Alb. 0140. Open ev.

— — — SAVE! SAVE! SAVE! — — — Demonstrators, rebuilt washers, ironers, refrigerators. Outlet Store, 615 W. 79th-st.

MAYTAG $20; NEW MACH. $35; OTHER, used, $10. Open eves. 7741 S. Halsted.

WESTINGHOUSE WASHING MACH., 2 MO. old; best offer or trade. Spau. 4973.

A NEW HOMESTEAD WASHER, $17.95, complete; easy terms. 9107 Commercial-av.

Oil Burners.

$17.50 — THE PRICE OF OUR KNOBBY burner to any one proving that we don't have the best burner [either sleeve or pot type] on the market. Presto Mfg. 2449 N. Western. Armitage 6204. Op. eves., Sunday.

— — — — — OIL HEATERS — — — — — Large size, heats 4 to 5 rooms. Reg. $79.50. Spec. $34.95. Small size, $16.50. Also American, Quaker, A. B. C. No money down. $1.00 weekly. Edison's Whse., 766 W.Jackson.

— — — — — OIL BURNERS — — — — — American, Quaker Florence, $29.50 up; no money down; 14c per day. Free oil till Xmas. 2751 Milwaukee. Open eves. till 10.

GUAR. OIL BURNER INSTALLED IN ANY type stoves. Arcola hotwat. or steam plant and hot air furnaces. $10-$150. Terms. Ideal Electric Co., 182 N. Halsted. Hay. 8679.

JOYCE BROS., 5711 S. HALSTED-ST. NEW guaranteed oil heaters. No money down. 18 mo. to pay. 50 gallons oil free.

FACTORY — CROWN OIL HEATERS, $24. Terms. Open eves., Sun. 712 W. Jackson.

Vacuum Cleaners.

—ELECTROLUX AND ATTACHTS., $15— 812-14 N. WELLS. SUPERIOR 8727.

BRAND NEW VACUUM CLEANERS, $9.50. 2722 W. DIVISION. BRUNSWICK 1847.

Stoves.

DRASTIC REDUCTION ON FLOOR SAMples. Your choice of Universal, Crown, Detroit, Jewel, Roper, Round Oak, Moore's Magic-Chef, and others; also oil and coal heaters. Limited quantity. Act quick.
La Salle Stove Co., 445 N. La Salle-st., cor. Ill. Del. 1638. Open Tues., Thurs., Sat. eve. Sun. till 6 p. m.

INSTRUCTION.

WANTED
Railway Postal Clerks
CHICAGO EXAMINATIONS ANNOUNCED
MEN 18 TO 35.
$1,900 FIRST YEAR REGULAR. INCREASE TO $2,450.
Get application at your Postoffice. File it by Oct. 28.
40 hour week means hundreds appointments. Your big opportunity.
Call or mail coupon today sure. Open 9 a. m. to 9 p. m.
FRANKLIN INSTITUTE, Dept. D-603, 360 N. Michigan-blvd., Chicago, Ill.
RUSH to me valuable information regarding coming U. S. government examinations for railway postal clerks. Rush to me sample coaching tests.
NAME ....
ADDRESS ....

MODERN PIANO—CHRISTENSEN SCHOOL of Music, 306 S. Wabash; 953 Belmont; 3945 W. Madison; 718 W. 63d-st.

10 LESS. IN TAPS, BALLRM., BALLET, $2.50. Edgen Stud., 4737 Brdway.Lon.2808.

SPORTING GOODS.

WE PAY CASH FOR OUTBOARD MOTORS and shotguns. Vodrazka, 3359 W. 26th.

GUNS, TACKLE, GOLF CLUBS—WE BUY, sell, rent, trade. Klein's, 508 S. Halsted-st.

MUSICAL AND DRAMATIC.

MODERN PIANO, BY RADIO PIANISTS. Norm Sherr, Jesse Cowan, Lyon-Healy Bldg.

PIANIST—A-1, AT LIBERTY. RAVENSWOOD 3835.

DANCING SCHOOLS.

TAP, TANGO, WALTZ, TROT, 10 LES. $2.50 with ad. 334 S. Wabash, op. Sun.

Rival Gangsters Shoot Dutch Schultz in East—Brush Fires Attack Film Colony in California

GANGSTER SHOT—Arthur (Dutch Schultz) Flegenheimer, New York racketeer, shot in Newark last night. *(Story on page 1.)*

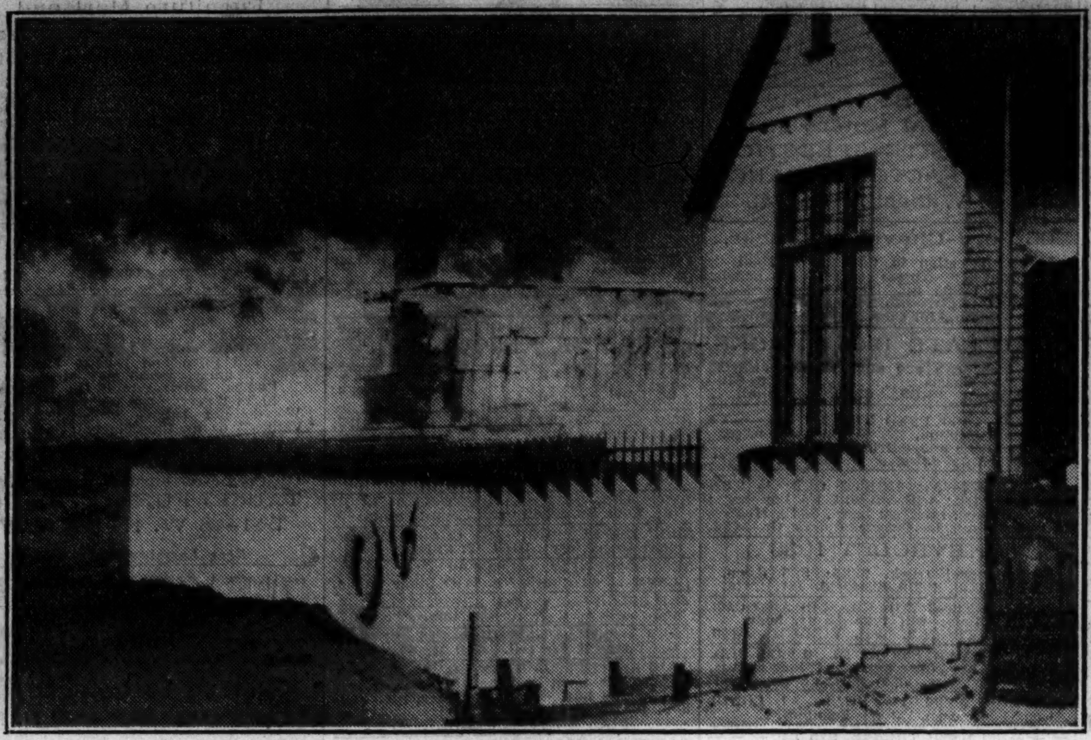

[Associated Press Wirephoto.]

RAGING FIRES MENACE MOVIE COLONY—Residence near Malibu Beach, Cal., burning last night as fires swept along wide front around Los Angeles, destroying homes of several film players and threatening others. Damage was reported to have reached $4,000,000 and hundreds were injured in the flames. *(Story on page 1.)*

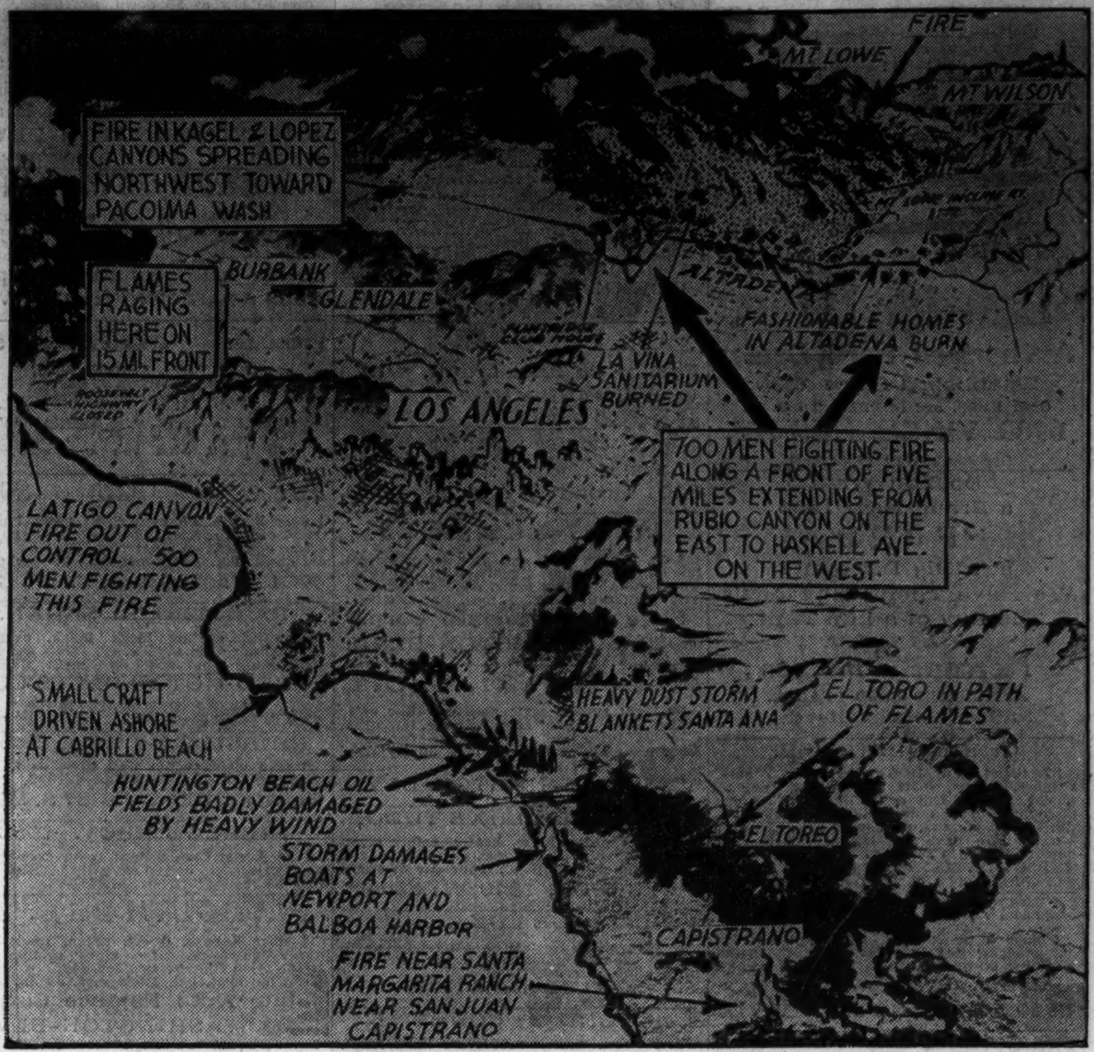

[Associated Press Wirephoto.]

FIRES PERIL HOMES IN FIVE CALIFORNIA COUNTIES.—Sketch showing location of brush fires which were swept out of control by driving winds last night. The flames even attacked midtown Los Angeles. The fire there started with an explosion which was believed to have been caused by sparks. *(Story on page 1.)*

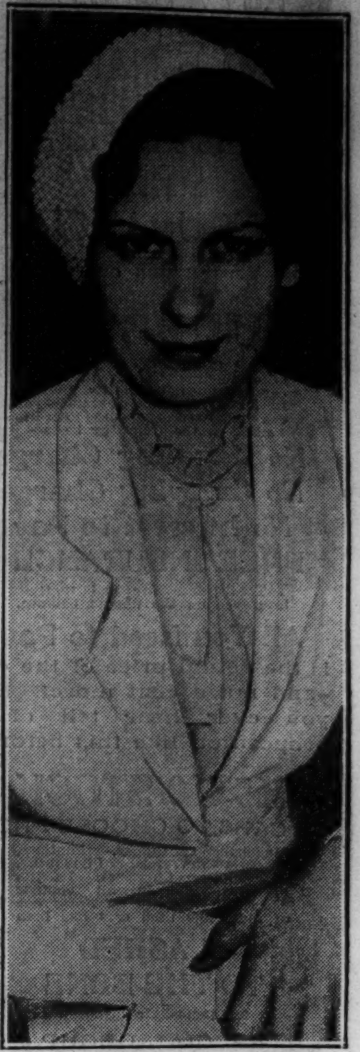

OFFERS PEACE—Mrs. Mae Elizabeth Keaton, Buster Keaton's divorced wife, offers to "make up" and help him regain health.

WHERE SCHULTZ WAS SHOT—Arthur (Dutch Schultz) Flegenheimer staggered to this table in Newark, N. J., tavern last night when shot by rival gangsters. Two friends and a bystander also were wounded, one fatally.
[Associated Press Wirephoto.] *(Story on page 1.)*

SLAIN—Frank Kasper, ex-convict, shot by policemen following holdup of coal yard office. *(Story on page 16.)*

[TRIBUNE Photo.]

AWARDED $100—N. J. Hill wins suit to collect reward for picking "foolproof" lock. *(Story on page 11.)*

[TRIBUNE Photo.]

PICK PENSION BOARD MEMBER—County employes voting yesterday to fill a vacancy on the employes' benefit fund retirement board. Thomas A. Brice, assistant chief clerk in the treasurer's office, was elected. *(Story on page 13.)*

[TRIBUNE Photo.]

URGES CONFIDENCE IN YOUTH—Harry Gordon Selfridge, former Chicagoan who revolutionized London shopping, and his daughter, the Vicomtesse di Sibour, at the Blackstone yesterday. *(Story on page 10.)*

[TRIBUNE Photo.]

THE SPIRIT OF HALLOWEEN—Florence Pawlorski, Margaret Wilfinger, Helen Nykiel, Dorothy Berry, Ethel Simetz, and Josephine Universal (left to right), some of the many children, representing fourteen southwest side playgrounds, who participated in lantern parade at 53d and Wood streets last night. *(Story on page 25.)*

ART INSTITUTE SHOW OPENS TODAY—"Thanksgiving," by Doris Lee, awarded the Mr. and Mrs. Frank G. Logan medal and $500 in the 46th Annual American Exhibit of Paintings and Sculpture, which opens today in the east wing galleries. The work is "a page from American cartooning in color." *(Story on page 17.)*

[Associated Press Photo.]

"ART" IS SKIN DEEP—Charles Wagner (right) rounds out 45 years of tattooing by applying the last of the Dionne quintuplets to the body of Fred Brown, Providence, R. I., for whom the tattooing experience is no novelty, as it's easy to see.

[TRIBUNE Photo.]

DECISION TODAY ON "TOBACCO ROAD" CLOSING—Erskine Caldwell (left), author of the novel, and Jack Kirkland, who adapted the story for stage production, photographed outside the court of Federal Judge William H. Holly yesterday. Judge Holly said he would rule today on the producers' petition for an enjoining order. *(Story on page 5.)*

[Associated Press Wirephotos.]

JOCKY CHARGED WITH MURDER—Willie (Smoky) Saunders (left), who surrendered in Louisville yesterday in murder of party wife, and (right) Walter Schaeffer, race track exercise boy named by Saunders. *(Story on page 5.)*

INDICTED—Jacob R. Finkelstein, ex-manager for ex-Senator Watson, charged with tax evasion. *(Story on page 12.)*